2 CENTS PAY NO MORE!

Chicago Daily Tribune

THE WORLD'S GREATEST NEWSPAPER

FINAL ★★

VOLUME XCVI.—NO. 138 C [REG. U. S. PAT. OFFICE. COPYRIGHT 1937 BY THE CHICAGO TRIBUNE.] THURSDAY, JUNE 10, 1937.—36 PAGES THIS PAPER CONSISTS OF TWO SECTIONS—SECTION ONE PRICE TWO CENTS IN CHICAGO AND SUBURBS ELSEWHERE THREE CENTS

200 BATTLE IN STEEL RIOT

NAZIS PREPARE TO GAG PRIESTS IN THEIR PULPITS

New Laws Aimed at Catholic Church.

BY SIGRID SCHULTZ.

[Chicago Tribune Press Service.]

BERLIN, June 9.—Plans for new legislation to control utterances of Roman Catholic priests of Germany and regulate Catholic cloisters are understood to be under consideration by the ministry of interior.

It is forecast that the most important edict will declare that any document not exclusively concerned with church matters does not come under the protection of the concordat with the Vatican, and, consequently, the reading of such documents from pulpits shall be prohibited.

To Close Five Cloisters.

At least five of the cloisters involved in immorality trials are to be closed. The hospitals connected with them will be taken over by the state "to insure the proper treatment of patients."

Permission to operate parochial schools probably will be withdrawn from the cloisters, which also will be placed under supervision of civil officials.

Measures bringing influence to bear on youths intending to become members of Catholic orders also are anticipated. It is said youths only will be permitted to enter priestly seminaries after they have attained the age of 18 and after civil authorities have confirmed that they are physically and mentally sound.

New Rule on Education.

The Nazi ministry of education has decreed that children must be set free from religious instruction in schools upon demands of parents and guardians. Hitherto, parents and guardians only could make such a demand at the beginning of a school term.

The Schwarze Korps, organ of the Hitler Guards, continued its attack on Cardinal Mundelein of Chicago, who referred to Reichsfuehrer Adolf Hitler as an "Austrian paperhanger."

The periodical says that "by identifying himself with Mundelein the pope has deprived himself of every right to express indignation when we assert he has uttered 'objective' untruths."

Fight Goes On! Pope's Edict.

CASTEL GANDOLFO, Italy, June 9.—(AP)—Pope Pius XI. personally declared today he would continue the bitter fight for German Catholics "no matter what becomes of us" and lamented the "menacing" conditions within Nazi Germany. He made his pronouncement to a group of Bavarian Catholic pilgrims.

The pope, apparently referring to the church-state controversy in the reich, said conditions in Germany were "so grave, so menacing, and so dolorous" for Catholicism that "they cause one to weep."

NEW "SURPRISE" SEEN

MARIENWERDER, East Prussia, June 8.—(AP)—Reichsfuehrer Adolf Hitler is scheduled to address 600 of his oldest and trusted followers on Polish frontier problems here on June 19.

Dramatically he has chosen for his important party conference this town of 14,000 inhabitants which borders on the free city of Danzig, once Polish and once German and governed since the world war under league of nations supervision.

He will speak in the medieval castle of Marienburg, once the seat of the Teutonic knights who conquered little Danzig six centuries ago [and who later suffered crushing defeat at the hands of a Polish king].

Secrecy Cloaks Details.

Great secrecy cloaks details of the conference of Nazi party chieftains, but there are some who believe that Hitler may take the day for a "surprise Saturday" announcement of his intentions toward the free city of Danzig.

The fuehrer will be speaking in East Prussia, cut off from the rest of Germany by the corridor to the Baltic sea which Poland won from the treaty of Versailles. His address probably will be confidential, made public in the event a sweeping, decisive step is to be undertaken.

Whether Hitler might contemplate some spectacular step toward regaining Danzig is, of course, a matter of speculation. The Nazis now have a two-thirds majority in the free city's parliament.

The Nazis are in political position, therefore, to throw over the free state constitution which has league approval and to convert Danzig into an authoritarian state like the reich.

NEWS SUMMARY

of The Tribune [And Historical Scrap Book.] Thursday, June 10, 1937.

LABOR DISPUTES.

Strikers and police stage battle with guns, gas, and clubs at Youngstown. Page 1.

New prosecutor named as inquiry into C. I. O. and Red activities is redoubled here; eastern plants firm against Lewis. Page 1.

Local steel strikers appeal their case to labor board. Page 2.

Michigan power strike ends; cost 100,000 persons a day's work. Page 3.

Hard boiled John Lewis meets one foe who may soften him—Tom Girdler. Page 4.

Thirty-two sit strikers kept in jail; denied freedom on bond. Page 4.

Concern in congress grows as administration continues to give aid and comfort to strikers. Page 5.

Newspapers in various parts of U. S. comment on strike situation. Page 6.

FOREIGN.

Germany reported to be preparing new laws to control utterances of priests. Page 1.

Adolf Hitler to address 600 aids on Polish frontier problems in East Prussian castle. Page 1.

New blood purge looms as Russia seizes high chiefs exposed as "traitors." Page 1.

Britain blames Gen. Franco for mine blast that killed eight on British warship. Page 15.

DOMESTIC.

Tearful friends bid farewells to Jean Harlow. Page 1.

Three die at Michigan City prison for "head and hands murder." Page 1.

How hairdresser's mistake made Jean Harlow a movie star told. Page 8.

Women's eight hour bill sent to passage stage as house votes down every amendment. Page 10.

Illinois house condemns diversion of gasoline revenues. Page 11.

Horner and Nash in open break over drivers' license as senate votes patronage back to Hughes. Page 11.

LOCAL.

Susceptibility test at Northwestern university lets dentists know whose teeth are most likely to decay. Page 7.

Half a million Chicago public school children forget classes today. Page 7.

McKinlay, freed on bribery charge, faces second trial June 23; called double jeopardy. Page 13.

Flossmoor girl, 5, dies of rabies resulting from small scratch inflicted by mad dog weeks ago. Page 13.

Council favors subway; authorizes application to U. S. for aid. Page 17.

WASHINGTON.

Rep. Pettengill warns of Fascist trend in Democratic party. Page 5.

Senate expected to approve house amendments curbing tax inquiry powers today. Page 9.

SPORTS.

Cubs whip Brooklyn, 8 to 4; J. Dean beats Carl Hubbell, 8 to 1. Page 23.

White Sox battle Yankees today for lead; Kennedy vs. Hadley. Page 23.

One hundred and sixty-seven golfers go after national open championship today. Page 23.

Title ballyhoo lacks sinister characters of the old days. Page 23.

Bookmakers force Latonia to curtail race meeting. Page 23.

Louis in auto crash; ties up Kenosha trafic. Page 23.

Charter Jubilee Horse show opens at Soldiers' field. Page 24.

Five bouts are on White City program tomorrow. Page 24.

Four Florida players to seek clay court title at River Forest. Page 24.

Phillies whip Pirates, 8 to 1, after losing six straight. Page 25.

Boston Bees win two games from Reds. Page 25.

EDITORIALS.

The Governors of Two C. I. O. States; A New Railway Era; To Strengthen the Law; The Broader Front. Page 14.

FEATURES.

Deaths and obituaries. Page 16.

Experimental farm diary. Page 16.

News of society. Page 19.

Movie review. Page 19.

Radio news and programs. Page 21.

Crossword puzzle. Page 21.

FINANCE, COMMERCE.

Gen. Dawes tells "inside story" of $90,000,000 RFC loan. Page 27.

U. S. production of meat in May lowest for month in 20 years. Page 27.

Wheat climbs 2 cents, then loses part of gain. Page 27.

London's gold fever subsides and price advances. Page 27.

Illinois senate passes bill to control trucking. Page 27.

J. P. Morgan says his remarks on tax were misinterpreted. Page 27.

Truax-Traer Coal company earns $504,490 in year. Page 27.

Dividend actions vary; some companies pay extras. Page 29.

Want Ad index. Page 30.

Average net paid circulation MAY, 1937 THE CHICAGO TRIBUNE DAILY in excess of 800,000

JEAN HARLOW'S BIER A $100,000 FLORAL MOUND

Stars Sob Farewell in Tiny Chapel.

Error in Platinum

Mistake by a hairdresser turned Jean Harlow's hair a silver gray. How it happened and the formula she used to keep it that way told on page 8.

(Pictures on back page.)

Glendale, Cal., June 9.—[Special.]—Jean Harlow, the widely loved platinum blonde of the screen, was tendered last sorrowful farewells by her most intimate friends today at a brief funeral service in the Wee Kirk o' the Heather chapel here.

Tears streamed unheeded from the eyes of mourners, who included the famous and obscure of movieland, as they gazed at the coffin which held the once dynamically virile body of the popular young star.

Outside the high iron fence and locked gate of Forest Lawn Memorial park more than a thousand persons who had been unable to get inside gathered in hushed silence. Only a few more than 200 were permitted to enter the park.

A sea of flowers surrounded the bronze coffin inlaid with silver. It was estimated that $100,000 worth of floral pieces had been sent. They overflowed the little chapel and had to be laid out on the lawn.

Flowers Blanket Coffin.

The unopened coffin was blanketed with 2,000 lilies of the valley and gardenias provided by Jean's mother, Mrs. Jean Bello, and the star's sweetheart, William Powell.

Probably the most touching floral tribute of them all was the most simple. It was a single white gardenia, the actress' favorite flower. On an unsigned card attached to it was the pathetic script: "Good night, my dearest darling."

Among the mourners were her first husband, Charles F. McGrew III., wealthy Chicago sportsman who married her when she was 16; Hal Rosson, ace cameraman, her third husband from whom she was divorced in 1934, and the grief stricken Powell, who had been Jean's constant companion for the last year and had been expected to marry her.

Screen Notables Present.

Others at the services included Clark Gable, Warner Baxter, Lionel Barrymore, Ronald Colman, Myrna Loy, Wallace Beery, Billie Burke, Una Merkel, Ramon Novarro, Norma Shearer, Spencer Tracy, Mae Robson, Joan Bennett, Kay Francis, Robert Benchley, Lewis Stone, Madge Evans, and Edna May Oliver.

The services lasted less than twenty minutes. Jeanette MacDonald, in a sad but rich voice, opened the services by singing the "Indian Love Call," the song the glamor girl so often in life had asked to hear.

Then a Christian Science service was read by Mrs. Genevieve Smith, for seven years the actress' confidante. In a half minute eulogy she said: "There isn't any one that knows Jean but knows the nobility of the soul she possesses."

"Ah, Sweet Mystery of Life," another of the dead star's favorites, was sung by Nelson Eddy, and the brief ceremony was over.

Her Signature in Silver.

The coffin, which motorcycle policemen had escorted through the misty dawn the ten miles from Los Angeles to the memorial park here, bore a silver plate engraving of Jean's signature. It also carried the opening and closing dates of her life, 1911-1937.

When the rites ended, Powell and Carey Wilson, screen writer and long a friend of the actress, escorted the sobbing Mrs. Bello from the chapel. Behind the dark glasses the usually suave Powell wore, tears filled his eyes. He gave vent to his grief when he sank to the seat of the car beside Jean's mother.

The coffin later was removed to a receiving vault to await a decision by the mother as to where it finally would rest.

Eulogies Continue.

The pallbearers who escorted the coffin to the mausoleum were men with whom Miss Harlow had worked—Gable; Jack Conway, who had directed the unfinished picture, "Saratoga," in which she was co-starred with Gable; Edward J. Mannix, M-G-M executive; Hunt Stromberg, producer;

[Continued on page 8, column 3.]

IT GREW UP WITH CHICAGO

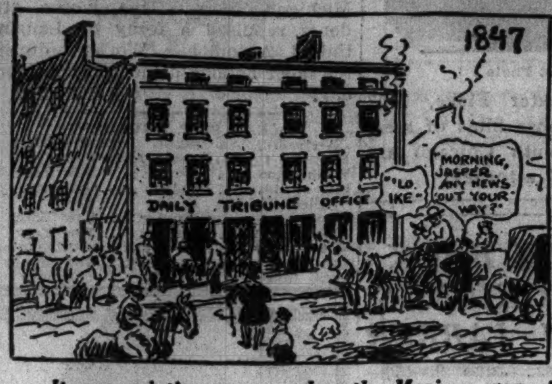

It was printing papers when the Mexican war was still news.

It was giving the news of the California '49ers before Lincoln was known outside his own community.

It gave the news of the civil war.

It was driven out of the new building by the great fire.

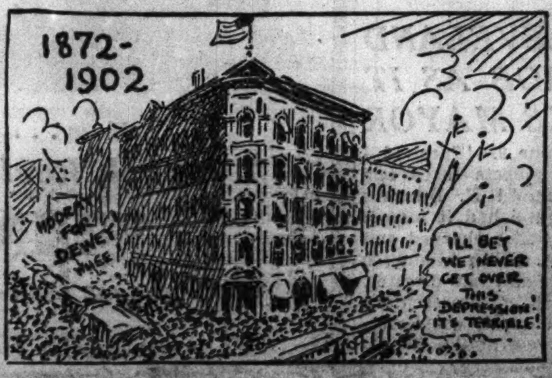

It told about the great depressions of '73 and '93, and gave the news of the Spanish-American war.

It covered Teddy and the 1907 depression and the great war.

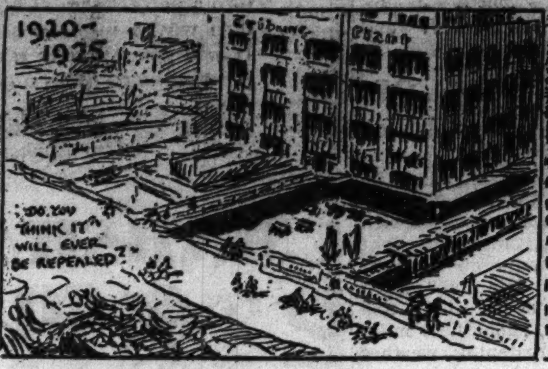

It covered the prohibition era and the beginning of the boom.

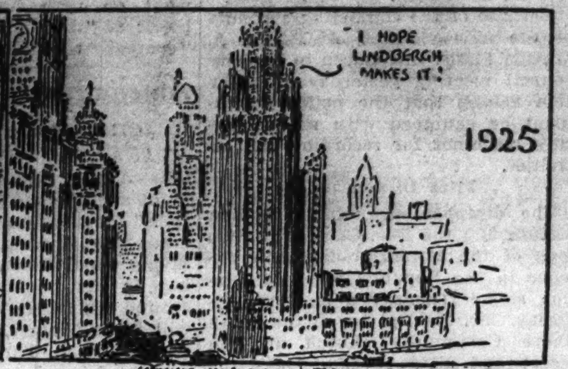

It covered the boom and the crash and Lindbergh.

Soviet Exposes More Traitors; Purge Looms

MOSCOW, June 9.—(AP)—By drastic personnel changes in the army command and the forecast of a new "blood purge" against "Trotzkyist traitors" in key industries, the soviet union today sought to bolster its western and far eastern frontiers against Germany and Japan, the two powers it professes to consider its most likely enemies.

Generals P. E. Dybenko, I. P. Belov, and M. G. Efremov were given the commands in the Leningrad, White Russia, and Volga districts on the western frontier. It is believed the generals they replaced, among them Marshal Michael Tuckhachevsky, and a number of other men high in military pursuits, have been jailed in a government drive to stamp out all opposition.

Budenny Chief in Moscow.

Marshal Semion M. Budenny was named chief of the Moscow military garrison and Gen. N. V. Kiubyshev was made commander of the trans-Caucasus district [facing Persia], considered an important outpost against Japan.

The threat of a new "blood purge" came when I. M. Vareikis, secretary of the far eastern communist party, exposed eight important industrial executives as a "new nest of state enemies" who for years had been engaged in "systematic wrecking" in the pay of Japan and Germany.

Await Trial for Treason.

Such "exposure" in similar cases has meant that the persons designated were already in prison awaiting trial for treason.

The famine of sewing thread throughout Russia was the subject of a special meeting of the People's commissars in Moscow and today it was announced the culprits responsible will receive special court attention. They include the chief of the cotton threated industry and the head of the cotton trust.

AND NARY SPREADING CHESTNUT OUR SMITHY PAYS 12 BUCKS A DAY

Keeping the city pay in line with new wage scales adopted recently by thirty-five unions, the city council yesterday authorized pay increases totaling $47,000 for the rest of this year for 264 city union employés. Included in the new boost is the village smith, who now gets $12 a day instead of $11 for shoeing the city's horses.

YOUNG MATRON MISSING; $25,000 RANSOM ASKED

New York, June 10 [Thursday].—A mysteriously missing young matron was sought last night as the victim of a kidnap plot after a ransom note demanding $25,000 for her return was found in her home at Stoney Brook, N. Y.

Mrs. Alicie Parsons was last seen when she left the house at 11:15 a. m. yesterday. A neighbor reported to the police that two men stepped out of an automobile and apparently induced her to get in with them. They drove away immediately. The neighbor failed to get the number of the car.

More than ten hours later the ransom note was found at the Parsons home. The state police were notified.

FIVE KILLED, 80 MISSING IN BIG GERMAN BLAZE

HALLE, Germany, June 10 [Thursday].—(AP)—Five freight handlers were known to have been killed and many others of the 80 on duty were reported missing in a mysterious fire which swept the railroad yards. The fire started last night and destroyed 300 freight cars. The damage was placed at millions of marks.

3 'Head-Hands' Slayers Die in Indiana Chair

Michigan City, Ind., June 10 [Thursday].—[Special.]—Three former Ohio convicts died in the electric chair at the Indiana state prison early today for the "head and hands" murder of Harry R. Miller, wealthy retired Cincinnati fire captain, a year ago.

It was the first triple execution in the 36 year history of the prison. The men who paid the penalty were John Joseph Poholsky, Frank Gore Williams, and William A. Kuhlman.

Fourth Man Waits.

Left behind in death row at the prison was a fourth man, Heber L. Hicks, who also was sentenced to die for the crime. He has appealed to the State Supreme court, which must affirm the sentence before it can be carried out.

Miller, the murdered man, disappeared from his Trenton, Ind., summer home last June 11. Ten days later a body with head and hands missing was found in a culvert near Eminence, Ky. On June 28 a shoe box found in a lake near Carrolton, Ky., was discovered to contain Miller's head and hands embedded in concrete.

Hicks Implicates Others.

Indiana state police arrested Hicks at the Miller summer cottage near New Trenton. He confessed, naming the three others as men he had hired to kill the retired fire captain.

Williams was visited in his cell this afternoon by Betty Parron, Chicago night club singer, his former sweetheart. Mrs. Caroline Browerman of Cincinnati, sister of Kuhlman and former wife of Williams, visited her brother. No one came to see Poholsky and he said it was "just as well."

The three who died today were jovial over the prospective fate of Hicks, declaring they would "see him in hell" later.

STRIKERS FLEE GAS GUNS; PUSH RED-C. I. O. INQUIRY

Wound 13, Jail 50 in Clashes at Youngstown.

[Chicago Tribune Press Service.]

(Pictures on back page.)

Youngstown, O., June 10 [Thursday].—[Special.]—A pitched battle between 100 pickets and as many special deputy sherifs occurred only four blocks from the main business district of Youngstown early this morning.

The fighting began at the Market street entrance to the Republic Steel mills and spread over an area of about four blocks.

For twenty minutes the deputies, armed with tear gas guns, laid down a barrage, bottling up the pickets finally in a cul-de-sac on the lower level of the Market street bridge. Clubs flashed and several revolver shots were exchanged by both groups.

One Shot; Dozen Hurt.

When the brief but intense battle was over one man was shot in the leg, a dozen others had received cracked skulls, and 50 of the pickets were loaded aboard a truck and herded into the county jail. Many of those arrested were suffering from gas.

The disorders began when a huge closed van, supposed to contain food for about 2,000 loyal workmen who have remained inside the plant, ran the picket line at the Market street entrance.

The big truck, escorted by a sedan filled with Youngstown city police, roared down the incline of the bridge ramp leading to the lower level and swept past the few startled pickets there before they could collect their wits.

Send for Reënforcements.

Angered by the success of the police and company men, the pickets sent out a call for reënforcements, which soon began to collect. The pickets blocked the ramp with their own automobiles when they heard reports that a second truckload of food was about to attempt the blockade.

Twenty police attempted to control the crowd and to remove the blockading automobiles, but the strikers, flourishing stout clubs and flinging heavy stones, beat them off. Four policemen were clubbed about the head as the pickets rushed them.

Police then sent a call for help to Sherif Ralph Elser at the jail, which is only three blocks away.

Sherif Brings 80 Men.

He responded with three truckloads of deputies, numbering about eighty in all. The police carried revolvers and tear gas guns.

They were split into two groups and converged on the pickets from two directions and began firing tear gas immediately. The area beneath the

[Continued on page 6, column 6.]

THE WEATHER

THURSDAY, JUNE 10, 1937.

Sunrise, 5:14; sunset, 8:24. Moon sets at 10:13 p. m. today. Mercury, Jupiter, Saturn, and Venus are morning stars. Mars is an evening star.

CHICAGO AND VICINITY: Mostly cloudy Thursday, not quite so cool in afternoon, moderate winds mostly northerly; partly cloudy to cloudy Friday; somewhat warmer.

TRIBUNE BAROMETER.

ILLINOIS: Mostly cloudy, rain in central and south Thursday, and probably Friday; cooler in extreme south, somewhat warmer in north central and northeast Thursday, and in central and north Friday.

TEMPERATURES IN CHICAGO

For 24 hours ended 2 a. m. June 10:

MAXIMUM, 3 A. M. 53

MINIMUM, 4:30 P. M. 49

3 a. m....53	Noon 50	8 p. m....49
4 a. m....53	1 p. m....50	Unofficial—
5 a. m....52	2 p. m....49	9 p. m....50
6 a. m....52	3 p. m....50	10 p. m....52
7 a. m....52	4 p. m....49	11 p. m....51
8 a. m....51	4:30 p. m. 49	Midnight ..52
9 a. m....51	5 p. m....49	1 a. m....51
10 a. m....51	6 p. m....49	2 a. m....51
11 a. m....50	7 p. m....49	

For 24 hours ended 7:30 p. m. June 9:

Mean temperature, 60; normal, 66; deficiency for June, 4 degrees; excess since Jan. 1, 19 degrees.

Precipitation, .71 of an inch; excess for June, .36 of an inch; total since Jan. 1, 11.81 inches; deficiency since Jan. 1, 2.21 inches.

Highest wind velocity, 21 miles an hour, from the northeast, at 5:13 p. m.

Barometer, 7:30 a. m., 30.13; 7:30 p. m., 30.06.

June 10, 1936:

Maximum temperature, 68; minimum, 52; mean, 60; cloudy; precipitation, .02 of an inch.

[Official weather table on page 17.]

Federation Leaders Loose Attack on 'Mob Movement.'

On the Strike Front

WASHINGTON, D. C.—Democrats as well as Republicans in congress are alarmed by the administration's continued support of C. I. O. Lewis aids boast that four departments of the government are on their side. (Details on page 5.)

FLINT, MICH.—More than 100,000 workers were forced into idleness and a community of 450,000 was denied light and energy for fifteen hours by 400 C. I. O. strikers employed by a power concern. Strike called off on word from Washington. (Details on page 3.)

MONROE, MICH.—One hundred war veterans sworn in as special police will aid steel workers enter plant of Newton Steel company to resume work. C. I. O. pickets announce plans to prevent entry despite workers' vote of 782 to 32. Peace parley today. (Details on page 3.)

WAUKEGAN.—Judge Forby denies freedom on bail to 32 Fansteel strikers pending an appeal from jail sentences. He holds that the defense attorneys failed to make proper legal motions before the sentences were pronounced. (Details on page 4.)

WASHINGTON, D. C.—Representative S. B. Pettengill, an Indiana Democrat, asks his colleagues in congress: "Is the Democratic party going fascist?" (Details on page 5.)

State's Attorney Courtney yesterday assigned a third assistant, Mal Coghlan, to the staf engaged in investigation of the riot of May 30 in South Chicago, during which eight persons were killed in an attack on the police fomented by radical agitators in the C. I. O. steel organization campaign.

Two other assistant state's attorneys, Alexander Napoli and Morris G. Meyers, are already engaged in the investigation. Yesterday, it was reported, they obtained a confession from a second participant in the riot.

First Statement Corroborated.

The details of the confession were not made public, but it was understood that it corroborated a previous statement obtained from another member of the mob which attempted to attack the mill of the Republic Steel company. The first confession said that the attack had been carefully planned in advance by professional revolutionaries.

The state's attorney also has a staf of detectives assigned to the investigation. The Chicago police have confined themselves to the preservation of order in the steel strike area, while investigations and prosecutions will be handled by the state's attorney's office independently of the police.

Unable to Find Krzycki.

Yesterday state's attorney's detectives, it was learned, were engaged in investigating some of the statements made Tuesday night at the massmeeting arranged at the Civic Opera house by a group of radicals and leftists. At that meeting violent attacks were made on public authorities and the police for their actions in resisting the attack of the rioters led by professional radicals.

Despite a special search made for him, the investigators have been unable to find any trace of Leo Krzycki, the C. I. O. organizer to whom witnesses attribute the most inflammatory statements made at the massmeeting which preceded the riot. It was he, according to their statements, who urged the march on the steel mill.

Krzycki is known to have appeared briefly in Milwaukee the day after the riot. Since that time, as far as State's Attorney Courtney's men have been able to determine, he has not tarried long enough in Illinois to be served with legal processes.

Speech Plans Arouse A. F. of L.

The announcement that John L. Lewis, leader of the C. I. O., will come to Chicago June 17 to address a massmeeting aroused the ire of several local leaders of American Federation of Labor unions, already resentful at the split in the labor movement of the country.

Van L. Bittner, local director of the Steel Workers' Organization commit-

tee, C. I. O. subsidiary in the steel organization drive, announced the Lewis plans yesterday. Lewis' projected appearance, combined with the massmeeting arranged by C. I. O. sympathizers of the parlor pink class, confirmed the impression that violence having failed, propaganda is to be the next measure tried to capture Chicago labor for the left wing movement.

Mayor Kelly's and Gov. Horner's stand last winter against sitdown strikes, at a time when sitdowners had set up in Michigan an unofficial government which paralleled in some respects the unofficial forces by which the bolsheviks undermined the liberal government of Russia which preceded their régime, was the first setback suffered by the C. I. O. in this territory.

Lewis Tactics Denounced.

Among the labor leaders who denounced Lewis' tactics of violence in the Chicago area and elsewhere were Walter Sheffer, business agent of the electricians' union; George Mitchell, vice president of the teamsters' joint council, and James C. Petrillo, president of the Chicago Federation of Musicians.

"A mob movement never got anybody anywhere, and that's what John L. Lewis' C. I. O. is today," said Mr. Sheffer. "You can't sell unionism with ballyhoo alone and expect it to stand up under the wear and tear of actual conditions.

"We're running into a situation like the one in Spain, where two mobs are murdering one another, unless we head it off. Lewis isn't working with logic or reason, but with the sort of flag waving—and it's a red flag now—that leads people into slavery in the pitch of excitement.

"If employers would do some real thinking, they would know that it is to every one's interest for them to deal with level headed organizations and not with groups which are subject to a new uprising every few days."

Lawless Leadership Assailed.

Irresponsible leadership of labor was also denounced by Mr. Mitchell, who said:

"Union leaders of long experience are able to look ahead and see the dire effects upon labor of irresponsible and lawless leadership. It is this kind of leadership which is drawing thousands of working people toward a precipice beyond which lies the ruin of the labor movement.

"John L. Lewis and his organizers have exemplified a ruthless disregard of consequences in guiding their hastily recruited followers. The pity of it is that the workers must pay for the selfish mistakes of their leaders."

Petrillo Fears Setback.

"It's time for the honest, hard working union men of Chicago to wake up and realize the menace of John L. Lewis' campaign," said Mr. Petrillo. "Unionism in Chicago will be pushed back thirty years if the C. I. O. continues its drive in this area.

"The union worker only needs to examine John L. Lewis' record to satisfy himself that I know what I'm talking about. All that Lewis has done for thirty years is to levy assessments. Right now he's taking $3,000,000 a year from the members of his mine union and turning it over to agitators in the automobile and steel trades.

"His organizers have records as communists. Ninety per cent of them have been turned down when they applied to the A. F. of L. Green won't have men of their stamp in the union ranks.

Rights in Danger.

"A great many union workers and their leaders have been sitting back, taking no part for or against the C. I. O. strike in this area. I've decided that's the wrong policy for us to take. We're permitting communistic agitators from other parts of the country—none of the C. I. O. leaders in the present strike are native Chicagoans—to come here, wrap the flag around them, and stir up dissension and spread misery. We're letting them blacken the labor movement.

"We union men who live in this city and region, pay taxes here, vote here, educate our children here, know that law and order and business and our own rights are in danger when these imported troublemakers are on the loose.

"I'm tired of hearing them assail our Chicago leaders, attack the police, and foment dissension among our workers. The Chicago A. F. of L. leaders who have worked for years establishing unionism on a firm, honest basis in this city should rise up and drive these imported riotmakers out of town.

"Honest unionism doesn't organize marchers and arm them to attack police. True unionism is against communism. Chicago's labor movement doesn't need these imported rabble rousers."

Green Studies Situation.

At Washington William Green, president of the American Federation of Labor, was engaged in study of comprehensive reports of the Memorial day riot here. Green, who has already denounced the communist affiliations of numerous C. I. O. organizers and the organization's sitdown tactics, had no immediate comment on the Chicago situation, pending further study, he said.

During the day he sent a letter to all loyal A. F. of L. union locals, asking them to begin immediate payment of an emergency assessment of one cent a month per member toward a war chest in the federation's war against the C. I. O.

The assessment was approved two weeks ago at a Cincinnati meeting of A. F. of L. union heads. It will be used for the double purpose of organizing unorganized workers, whom the federation is now signing up at the rate of thousands weekly, and of combating raids by the C. I. O. on unions loyal to the federation.

Chicago Daily Tribune.
THE WORLD'S GREATEST NEWSPAPER

Vol. XCVI. Thursday, June 10. No. 138.

Published daily, except Sunday, Tribune Tower, 435 North Michigan-avenue, Chicago, Ill.

The Tribune company, publishers.

MAIL SUBSCRIPTION PRICES.

Mail subscription prices in Ill. [outside of Chicago], Ind., Iowa, Mich., and Wis.: Daily Tribune only, $5.00 per year; with Sunday Tribune, $12.50 per year.

Zones 3 and 4, in states other than Ill., Ind., Iowa, Mich., and Wis.: Daily Tribune only, $7.50 per year; with Sunday Tribune, $15.00 per year.

Zones 5 and 6, inclusive, Canada, Mexico: Daily Tribune only, $12.00 per year; with Sunday Tribune, $19.50 per year.

Foreign: Daily Tribune only, $25.00 per year; with Sunday Tribune $42.00 per year.

Entered as second class matter May 14, 1903, at the postoffice at Chicago under the act of March 3, 1879.

Gunplay in Strike

Miss Carol Stevens, manager of Sun-Ray Cleaners at 4700 Woodlawn avenue, holding stick with which she struck dry cleaning strikers in raid on plant, and Harry Lukes, owner.

[TRIBUNE Photos.]

Rudolph Schuman (left) and Thomas Piazza (right), union business agents, were seized after policeman fired on auto of strikers who were abducting workers at Sun-Ray plant.

Gunplay resulted yesterday from invasions of two independent dry cleaning shops in the strike caused by the struggle for power between rival unions.

When fifty men and women marched into the Sanitary Cleaners' plant at 2659 Sheffield avenue to harangue workers, Howard Blum, the owner, met them. Some one swung at him, he said, and he fired several shots into the air with a pistol and the strikers went away. In their hurry to get out two of the invaders jumped through open windows on the first floor.

Policeman Donald Wagner of the Hyde Park station fired several shots into the air to halt a car in which two workers from the Sun-Ray Cleaners at 4700 Woodlawn avenue, owned by Harry Lukes, were being abducted by a roving band of strikers.

Miss Carol Stevens, manager of the place, was struggling with the men. A third worker, Lad Van Cura, 5536 West 21st place, was carried away in another car by strikers, according to police, who arrested Thomas Piazza, 2164 De Kalb street, business agent of the Cleaners, Dyers, and Pressers' union, and Rudolph Schuman, 2988 North Richmond street, a member.

Families on Relief in City Drop 18 Pct.; Now 75,172

Families on relief in Chicago numbered 75,172 on June 1, a decline of 17,281 since June 1, 1936, Leo M. Lyons, city relief commissioner, reported yesterday. The drop represents an 18 per cent reduction. A large part of the reduction was made possible, it was pointed out, because 7,619 persons started receiving old age pensions during the year.

STEEL STRIKERS GIVE THEIR CASE TO LABOR BOARD

Appeal for Ruling on Written Agreement.

(Picture on back page.)

The Wagner labor act was invoked by the Steel Workers' Organizing committee here yesterday in an appeal to the national labor relations board that may determine the legal status of the strike of 70,000 workers in independent steel companies of seven states.

The appeal touches the very crux of the steel dispute: Does the Wagner act require the companies to enter into a written agreement with their employés on their wage bargaining agent? The companies say no written agreement is necessary. The S. W. O. C., main branch of John L. Lewis' Comittee for Industrial Organization, says it is.

Bittner Protests Refusal.

While the strike territory in South Chicago and Indiana Harbor remained peaceful yesterday, the appeal was made by Van A. Bittner, regional director of the S. W. O. C., who protested the Inland Steel company's formal refusal on Tuesday to enter into a written contract. Inland, whose main offices are in Chicago, is one of the three independents involved in the strike. The others are the Republic Steel corporation and the Youngstown Sheet and Tube company.

"Inland Steel company is engaging in unfair labor practices," said Bittner's communications, "in that on June 8, 1937, it refused to enter into collective bargaining negotiations looking toward a signed agreement with the Steel Workers' Organizing committee regarding wages, hours, and working conditions for all the employés in its plants at Indiana Harbor and Chicago Heights, although on that date a majority of those plants had authorized the Steel Workers' Organizing committee to represent them for the purpose of collective bargaining."

The S. W. O. C. appeal was placed in the hands of L. C. Bajork, Chicago regional director for the labor board, who said a formal investigation would be begun.

No Violations Found.

Mayor Kelly announced yesterday that his investigators had found no violation of the health and building regulations in the housing of nonstriking employés in Pullman cars within the plant of the Republic Steel company in South Chicago, where the Memorial day mob violence took place. At the same time it was disclosed that the Republic officials have filed application for a permit to remodel a warehouse into living quarters for their men.

Because of the conflicting accounts of the mob violence, Ald. John A. Massen [48th] introduced in the city council meeting yesterday a resolution asking that the police department be equipped with motion picture machines for recording riot activities.

Film Disappears.

The disappearance of the motion picture film the Rev. Chester B. Fisk took of the Memorial day mob violence in the Republic Steel corporation strike remained a mystery yesterday. Mr. Fisk, pastor of the South Shore Community church at 74th street and Yates avenue, says the police took the undeveloped films from him. It was reported that the films were in the hands of either the police or the state's attorney's office, but State's Attorney Courtney said he did not have the film and would find out who has it. There are reports it has been subpenaed for a hearing by the La Follette senate civil liberties committee in Washington.

Bittner disclosed that civil suits will be filed in federal court on behalf of the families of the men killed in the riot.

Took Strike Films

(Story in adjoining column.)

[TRIBUNE Photo.]

The Rev. Chester Fiske, 7407 Yates avenue, whose films of steel strike riot in South Chicago are sought by states' attorney.

APES TALK BACK TO RECORDINGS OF OWN JABBER

Cambridge, Mass., June 9.—(AP)—The first phonographic recordings of ape language have been taken in northern Siam's mountain forests, according to a Harvard university statement tonight. It added that Gibbon apes responded immediately to reproductions of their own talk.

A joint expedition from Harvard, Johns Hopkins and Bard college, officially known as the Asiatic Primate expedition, is making a first hand study of the natural behavior and physical character of the Asiatic anthropoids of Siam, Borneo, and Sumatra. The scientists chose for their first recording the Gibbon, which they termed "the key ape in the evolution of mankind."

Harold J. Coolidge Jr., of the Harvard museum of comparative zoölogy, which heads the party, said the study was expected to supply important new clews to man's early development and the jungle origins of his social systems.

BALK CLEVELAND C. I. O. MOB AS IT ATTACKS MAYOR

Cleveland, O., June 9.—[Special.]—Twenty C. I. O. pickets lifted one side of Mayor Harold H. Burton's automobile today and had it almost on its side when police charged and rescued the mayor. With him were Alfred Clum, Cleveland law director, and W. M. Robertson, representing the federal bureau of air commerce. The incident occurred at the Republic Steel corporation's airplane base, which the three officials were to inspect in connection with proceedings to revoke its license. The mayor went on with his duties, despite howls of "dirty strikebreaker!" and "company rat!"

Amelia Ready to Take Off on Flight Across Africa

DAKAR, French Senegal, June 9.—(AP)—Amelia Earhart announced tonight she planned to take off "some time" shortly after 6 a. m. Greenwich mean time [1 a. m., Chicago daylight saving time] tomorrow on the next hop in her "just for fun" flight around the middle of the world. She will fly to Niamey, about 1,350 miles straight east. Threatening weather prevented her departure today.

MICHIGAN SENATE EXHORTS MURPHY TO ACT IN STRIKE

Lansing, Mich., June 9.—[Special.]—The state senate late today adopted, 14 to 10, a resolution calling upon Gov. Frank Murphy to dispatch law enforcement agencies, the attorney general, and other necessary authority to put down the disorders in the Saginaw valley.

The resolution by its terms was to be put in telegraphic form and sent to Murphy at Pittsburgh where he is delivering a commencement address tonight at Duquesne university. Senator Miles M. Callaghan [R., Reed City], offered the proposal and all 10 votes recorded against it were those of Democrats.

Two deprecated the actions of strikers. Senator Neal Lamoreaux [D., Comstock Park] observed: "If we want this thing cleaned up in a hurry all we have to do is to send word to the college," referring to Michigan State college whose students repulsed a foray by Lansing United Automobile Workers during the labor holiday demonstration Monday.

OCEAN SHIP MOVEMENTS.

Arrived.	At.	From.
Southern Cross	Buenos Aires	New York
Washington	Havre	New York
City of Havre	London	Baltimore
Sailed.	**From.**	**For.**
Saturnia	Gibraltar	New York
Pres. Harding	Hamburg	New York
Queen Mary	New York	Southampton
Drottningholm	New York	Gothenburg
Pres. Roosevelt	New York	Hamburg

LANSING C. I. O. CHIEF HELD WITH GROUP AS OVERZEALOUS PICKET

Lansing, Mich., June 9.—[Special.]—Lester Washburn, head of the Lansing local, United Automobile Workers of America, was arrested today by Sherif Allan MacDonald of Ingham county on a charge of interfering with a laborer in pursuit of his duties. He pleaded not guilty in the court of Justice William Seelye at Mason, the county seat, and was freed on his own recognizance pending trial July 1.

On that date trials on identical charges will be held for Washburn's wife, another woman, and six men whose arrests last Monday morning precipitated the labor holiday which paralyzed Lansing business and industry for the day.

Today the Capitol City Wrecking company, center of the picketing difficulties, signed an agreement under which sole recognition for bargaining purposes is granted to the U. A. W. A. and other demands of the union are met. J. William Hoffman, the concern's head, said the action was necessary for the welfare and safety of the community in view of Monday's demonstration.

500 at Felt Works Quit Jobs; Called Out by C. I. O.

A strike called by the textile workers' organizing committee of the C. I. O. took 500 workers from their jobs at the Western Felt works, 4115 Ogden avenue, yesterday. Company officials got police protection when about 100 strikers and sympathizers began mass picketing. Later the number of pickets was reduced to 25, who carried signs stating their demand for a closed shop.

Mexican Oil Strike Ends; 18,000 Return to Work

MEXICO CITY, June 9.—(AP)—Mexico's thirteen day oil industry strike ended at noon today. The nation's motor transport systems, badly crippled by fuel shortage, returned to normal as 18,000 strikers pulled down their red and black strike flags from oil plants and returned to work. The workers struck for higher wages, a 40 hour week and other benefits. The dispute was referred to the government's board of arbitration.

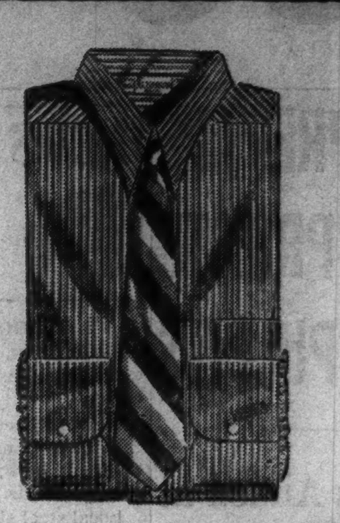

KINGLY SHIRTS
with the lowband collar
$2.50

It's smart to vary your wardrobe with some striped shirts like these—two tone fine line stripes. These come in blue, green, brown; they're made with the new low set collar which adds loads to their coolness and comfort

Other Kingly shirts $2 to $5

Maurice L Rothschild
State at Jackson

Now . . . you can have mesh heels and toes in "TINGLE"
florescent skin-glow hosiery shade

We introduced this lovely color just a short time ago. It became an immediate favorite for daytime prints, whites and pastels . . . as well as for evening things. So now, we've had it made for you into a perfect sandal hose . . . with a dainty lace pattern woven into the silk at both the heel and toe. It will glorify your sandal shoes . . . give the simplest summer dress no end of glamour. Pair, $1.35

First Floor, South, State
Also Evanston and Oak Park

MARSHALL FIELD & COMPANY

Osteo-path-iks
the nailess heel-seat shoes that need no breaking in

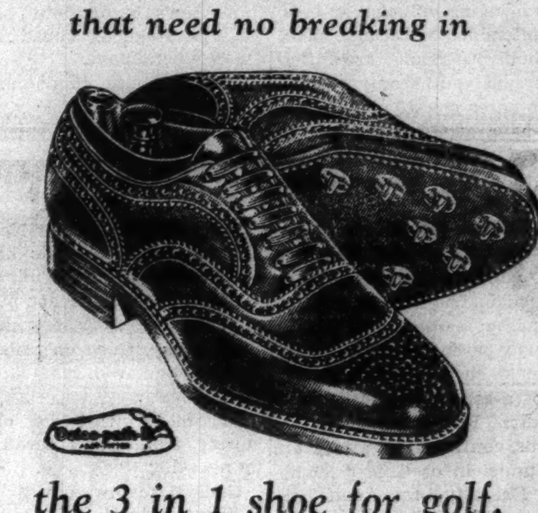

the 3 in 1 shoe for golf, hiking & general wear
$11

The removable metal spikes for golfing can be replaced with rubber cleats for hiking and deck wear—or with brass plugs that allow only the leather to touch your week-end hostess' polished floor. Built in the famous nailess heel-seat, self-supporting construction—of fine Norwegian calf with oil treated soles

Other spiked golf shoes $9—crepe sole golf shoes $8—8th fl.

Maurice L Rothschild
State at Jackson

Chicago's most famous restaurant

To Those Who Know Good Food

It is a well known fact that Henrici's enjoys to an unequaled extent the regular patronage of scores of men and women engaged in various branches of the Food Industry. That Henrici's is able to daily attract the patronage of these experts speaks volumes for the quality of our foods and the way they are prepared and served. We know that you come to Henrici's with the expectation of something out of the ordinary in food excellence. And we regard it as an opportunity to meet and exceed that anticipation . . . always at moderate cost. *Air Cooled and Air Conditioned.*

HENRICI'S
On Randolph St. between Clark & Dearborn
CONTINUOUS SERVICE · 7 A.M. TO MIDNIGHT

For a thrill a minute attend the Jubilee Horse Show at Soldier Field, Wednesday through Sunday. Afternoons—2 o'clock Evenings—8 o'clock

MANDEL'S
3 DAYS ONLY
25% Off
On All
Watch Bands

Save one-fourth on any band in our stock! Leather, cord, non-tarnishable metal, gold-filled!

Regularly . . . . 50c to $6.50
Sale priced . . . 38c to $4.88

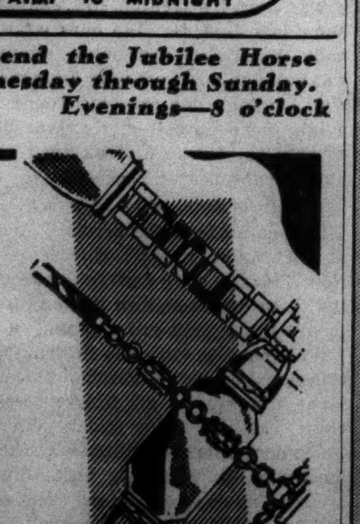

WATCH REPAIRS—FIRST—WABASH

The finest shoes $5 can buy!

Sizes to fit EVERY MAN! 5 to 14 . . . AAA to E

O-G PEGWOOD
REGISTERED TRADE MARK
SHOES IN WHITE
Also Black & White or Tan & White

DOUBLE-PEGGED SHANKS that strongly support the arch
SPECIALLY MADE LASTS that insure genuine fit and comfort
MASTER-FLEX INNER SOLES that make walking a pleasure

Mail Orders Given Prompt Attention
Enjoy the Convenience of an O-G Charge Account

O'CONNOR & GOLDBERG
205 STATE ST., South, at Adams — 59 W. MADISON ST. Near Dearborn
4616 Sheridan Road · 835 63d St., East · 3300 Lawrence Ave. · 3225 Roosevelt Road · 6348 Halsted St., South · 4040 Madison St., West · 2748 Milwaukee Avenue · 1255 Milwaukee Avenue
O-G NEIGHBORHOOD STORES FOR MEN OPEN THURSDAY NIGHTS

84 PROOF

If you favor highballs, you'll enthuse over Hennessy-and-soda. You'll find it most satisfying and refreshing. Try it.

★★★ HENNESSY
COGNAC BRANDY

SOLE U. S. AGENTS, Schieffelin & Co., NEW YORK CITY, IMPORTERS SINCE 1794

Representatives for Illinois and Wisconsin:
WAKEM & WHIPPLE, INC.,
200 E. Illinois Street, Chicago, Ill.

400 C. I. O. POWER MEN SIT A DAY; 100,000 ARE IDLE

Strike Ties Up 200 Towns in Michigan.

Flint, Mich., June 9.—[Special.]—Although peace came tonight to the discontented employés of the Consumers Power company, more than 450,000 persons in the great Saginaw valley now know what it is like to be at the mercy of about 400 C. I. O. strikers.

These 450,000 residents found their homes dark, factories closed, transportation clogged, and their customary routine dislocated by this latest outburst of "John L. Lewisism."

The strikers were the first tools used by the Committee for Industrial Organization in a national campaign, started in Michigan, to organize power and public service employés.

Take Advantage of Situation.

Unmindful of the innocent who suffered, a relative handful of men, striking for higher wages, pulled the main line switches they manned in key cities of the thirteen counties serviced by the power company.

For more than fifteen hours, until word of a settlement reached in Washington, D. C., was brought back to them by negotiators, the strikers kept electricity — the lifeblood of urban existence—cut off from nearly 200 communities.

Upward of 100,000 workers, not involved in the strike, lost all or part of the day's wages because their factories were shut down. General Motors estimated its employés lost $454,000 in wages.

Hospital Without Electricity.

Probably the greatest inconvenience was felt in Flint, Saginaw, and Bay City, the three principal cities of the valley. Hospitals and some public services were generally exempted from the current shutoff, but the General hospital at Bay City was without power and electrically operated trolley coaches in Flint were stalled.

The Flint fire alarm system could not be operated until storage batteries were connected to the circuit. Larger department stores in Flint did not attempt to open this morning because there were neither lights nor elevator service. Numerous businesses suffered losses in spoiled milk, ice cream, and other perishables left without refrigeration.

A Fraction of a Fraction.

And all this damage and inconvenience was caused by about 400 men. In fact, even less than that were responsible; for only about ten power handling employés work in each of the half a dozen substations in the three cities and a few more than that in the main power plant at Zilwaukee.

The company employs about 1,500, but that number includes linemen, maintenance men, workers who handle the gas the company also sells, and office workers.

The strike was called by the United Automobile Workers, C. I. O. affiliate, which invited all unorganized groups to join its membership. The walkout order came after several weeks of negotiations with the company management in an effort to obtain wage adjustments.

A group of union and company representatives left here yesterday for Washington to have John L. Lewis put the final touches on a near-settlement. When no word was heard from them last night Flint substation workers set strike "deadlines" at 9 p. m., then 11, then midnight.

It was reported that an hour or so after midnight a union negotiator telephoned from Washington that a settlement granting an increase of 5 cents an hour had been reached. Flint employés said this was not enough and that they would strike despite Lewis' telephoned "No."

At 2:27 a. m. substation workers pulled switches at Flint. They notified co-workers at Saginaw and Bay City substations and the main plant at Zilwaukee, and they followed suit during the early morning hours.

The strike negotiating committee hurried back by plane from Washington. After arrival of the members late in the day at Flint union representatives of the workers in the Flint division voted, 88 to 27, to accept the settlement they previously had rejected. The negotiators then sped to Bay City and Saginaw to take votes in those divisions.

UPHOLD THE LAW

(Stories in adjoining columns.)

[Associated Press Wirephoto.]

Mayor Daniel A. Knaggs of Monroe, Mich., who organized 100 citizens to keep peace at reopening of Newton Steel company, Republic subsidiary, today. He took action after 782 workers had voted to return to the plant. Only 32 voted against return.

[Associated Press Wirephoto.]

Meanwhile Prosecutor Thomas J. Bailey of Lansing, Mich., went ahead with cases against eight pickets whose arrests resulted in "labor holiday." The head of the Lansing auto union was arrested on a charge of interfering with a laborer in pursuit of his duties.

Mayor Arms 100 Citizens for Steel Plant Reopening

Monroe, Mich., June 9.—[Special.]—One hundred citizens of Monroe volunteered to help Mayor Daniel A. Knaggs keep the peace today after it had been announced that 782 workers in the Newton Steel company had voted to return to work. Only 32 voted against the return to work.

The action of Mayor Knaggs was taken when a unit of the John L. Lewis Committee for Industrial Organization threatened to descend on this town with 8,000 to 10,000 C. I. O. members from Detroit. Tonight the threatened trouble seemed averted by an agreement to discuss a settlement tomorrow with Gov. Frank Murphy in Lansing.

Issues Call for Volunteers.

Mayor Knaggs had called for volunteer special police to preserve law and order and to protect the workers' right to work when it was decided to reopen the plant at 8 a. m. tomorrow. A number of war veterans were among those who volunteered to augment the police force of 20 and the 50 special deputy sherifs.

The Newton Steel company, a subsidiary of the Republic Steel corporation, is an important factor in the economic life of Monroe. It was recently purchased by the Republic corporation, and the employés went out on the strike called May 26 against the independent steel companies.

Refused National Guardsmen.

Mayor Knaggs called for citizen volunteers when Gov. Murphy turned down his request for the National Guard or state police with the explanation that the state would send men only if the situation got out of hand or the community were imperiled.

The mayor announced at the time, however, that he would make every attempt at a peaceful settlement. At a conference held late today, both sides agreed to take the matter up with the governor, and the reopening was postponed.

THE STORE FOR MEN

MARSHALL FIELD & COMPANY

A national fad for young fellows ...First with us in Chicago

Beer Jackets $1.50

off-white canvas with beer-barrel buttons

First worn for years by Princeton seniors. Then taken up by college, prep school, and high school chaps in the East. *And now a national fad everywhere!* Knock around in 'em. Write your name on them. Lounge around in them. And if you want to be first in your crowd to wear them—get them here, because this *original* Beer Jacket is first and exclusive with us in Chicago. *Sizes 34 to 44.*

The Campus Shop, Third Floor
The Sportsman's Floor, The Fifth

For convenience in ordering by mail:

STORE FOR MEN, MARSHALL FIELD & COMPANY
121 North State Street, Chicago, Ill.

Name..
Address..
Quantity.......................*Size*..................
Charge.......*C.O.D.*........*Check or Money Order*.......

To the price of merchandise delivered in Illinois, approximately 3% will be added due to the Illinois retailers' occupation tax. Postage is extra.

JACQUES French Restaurant
JACQUES JINGLE No. 32
Unrivaled cooking
In best French style
At Jacques' brings a
Satisfied smile.
Lunch 85c-$1.10 Dinner $1.65
900 No. Michigan

COLOSIMO'S
7 COURSE DINNER $1.50
with Whole
BABY LOBSTER
2126 S. WABASH AVE.

O-G SUPER-CRAFTED SHOES
IN GLEAMING ALL-WHITE AND SMART WHITE COMBINATIONS
for every fashionable summer need!

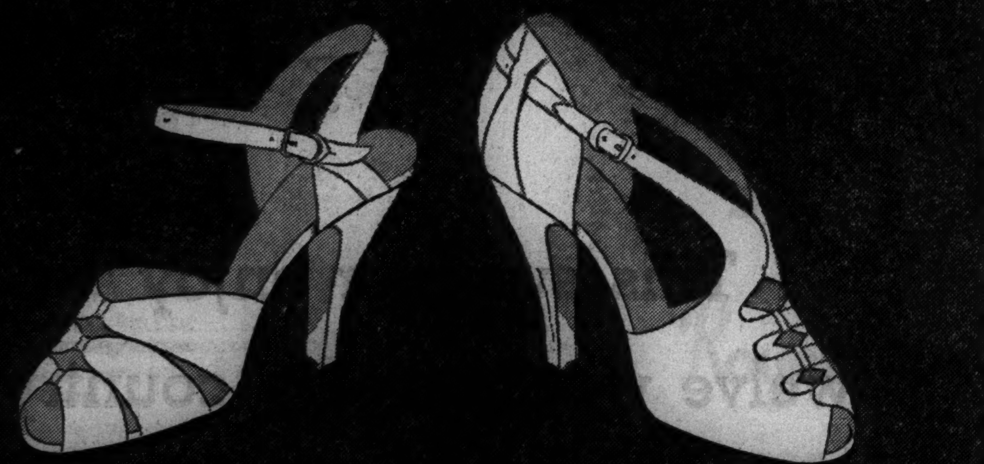

Exclusive designs from the O-G Paris Studios!

SPECIALLY PRICED
$6.75
THE FINEST SHOES $6.75 CAN BUY!
O-G SUPER-CRAFTED SHOES
are presented in scores of styles . . . and in a complete size range.
Enjoy the convenience of an O-G Charge Account

O'CONNOR & GOLDBERG
205 STATE STREET, South (at Adams) • 59 MADISON STREET, West (near Dearborn)
4616 Sheridan Road, 835 63rd St., East, 3300 Lawrence Ave.
6348 Halsted St., South, 3225 Roosevelt Road
1255 Milwaukee Avenue, 2748 Milwaukee Avenue, 4040 Madison St., West
O-G Shoes in this advertisement not available at 23 Madison, East
O-G STORES FOR WOMEN OPEN THURSDAY AND SATURDAY NIGHT

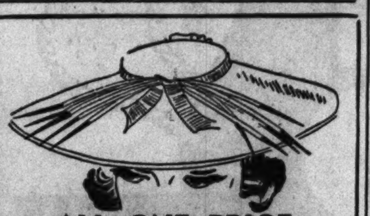

ALL ONE PRICE
HATS
$1.25 NONE HIGHER
Unbelievable values! All new styles in every smart summer shade. They look like twice the price!
A complete line of white purses. All styles and materials. One price. 99c
FREE! With every purchaser bringing in this ad we will give a 25c chemical sponge for cleaning light hats, shoes and purses.
ALL ONE PRICE
CHICAGO HATS
189 N. STATE ST.
(Just North of Chicago Theater)
25 W. JACKSON BLVD.
(1/2 Blk. West of State St.)

LOANS
ON DIAMONDS, JEWELRY, FURS, WATCHES, BONDS, STOCKS, ETC.
Highest Valuation. Rates as low as 1%
Member Chicago Assn. of Commerce
CHICAGO LOAN BANK
37 South Wabash Ave.

250 Leghorn Pullets—

exclusive girls' club—combination pool and billiard table—steel brake press—lessons in scientific French—120-acre farm suitable for polo grounds—bakery pan washer—these were subjects of want ads in yesterday's Tribune want ad section.

Read the many new want ads in today's Tribune for offers of articles and services you want.

MANDEL'S
JUNIOR CHICAGOAN
Linen
DRESSES FOR TOWN AND RESORT WEAR
$8.95

Smart JUNIORS are tucking away two and three of these in GAY colors for vacation wear . . . and in dark colors for town! A. Fitted, trick buttons, plaid chiffon 'kerchief. B. Two-piecer, cord edging and buttons. Both washable. 11-17.
MAIL YOUR ORDER OR PHONE STATE 1500
EXCLUSIVE WITH MANDEL'S JUNIOR CHICAGOAN SHOP—4TH—STATE

MANDEL'S
3 MORE DAYS TO SAVE ON THIS ONCE-A-YEAR EVENT!
BUY NOW!

20% Off on All Frances Denney Beauty Preparations

Every preparation created by this famous beauty expert included in this saving! Here are listed only a few:

$2.00	Herbal Cleansing Cream	$1.60
5.50	Herbal Oil Blend	4.40
5.50	Herbal Throat and Neck Blend	4.40
2.50	Eye Cream	2.00
1.95	Tissue Cream	1.56
1.00	Herbal Skin Tonic	.80
2.75	Mild Skin Tonic	2.20
1.00	Starglow Rouge (True Red)	.80
1.00	Satin Lipstick	.80
1.50	Poudre No. 42	1.20
3.00	Satin Poudre	2.40
25.00	Oils of the Wilderness	20.00

MAIL YOUR ORDER OR PHONE STATE 1500. MANDEL'S TOILETRIES—FIRST—STATE

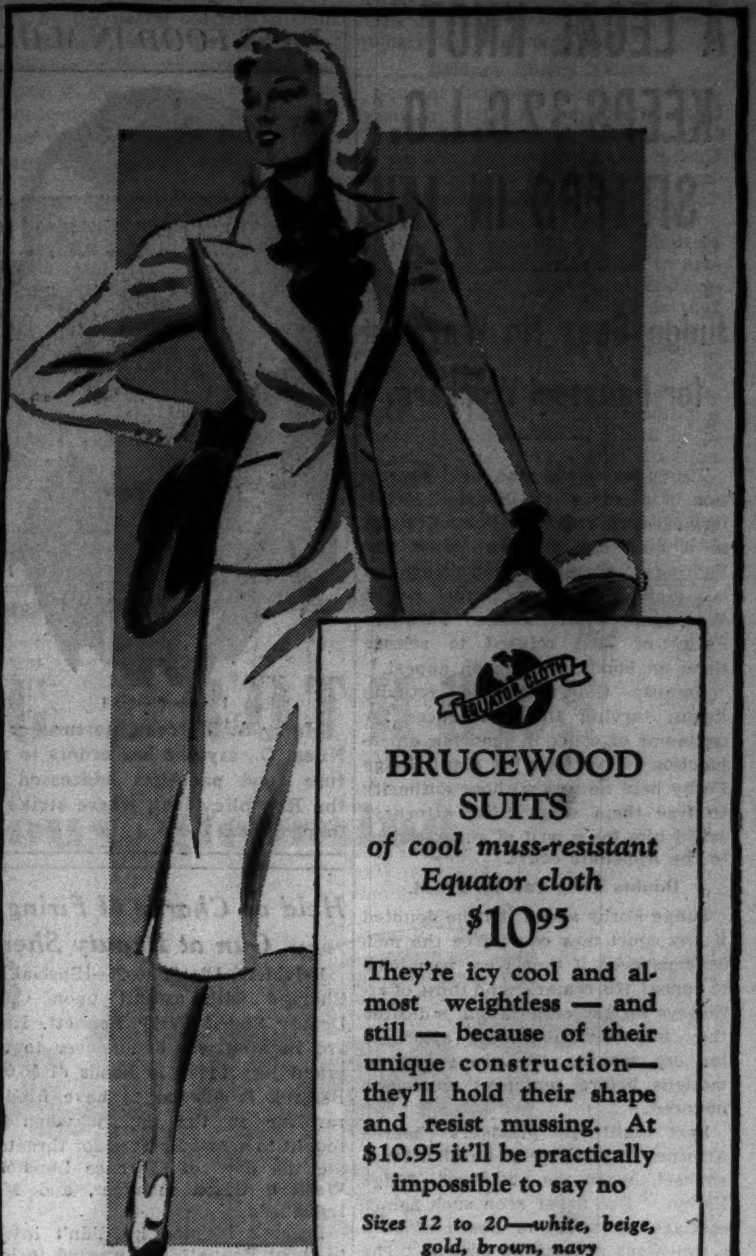

BRUCEWOOD SUITS
of cool muss-resistant Equator cloth
$10.95
They're icy cool and almost weightless — and still — because of their unique construction—they'll hold their shape and resist mussing. At $10.95 it'll be practically impossible to say no
Sizes 12 to 20—white, beige, gold, brown, navy
7TH FLOOR

Maurice L Rothschild
State at Jackson

Quality, value, satisfaction ... plus liberal charge accommodations

KOAT-A-KOOL SUITS
the cool way to summer comfort
$27.50
Immaculate creamy white suits—in dressy gabardine and chevron weaves—impeccably tailored of this history-making new fabric by Eastman. It's 50% Tussah silk, 50% Eastman yarns; it's muss-resistant; and it's cool as the frost on a julep
Double and single breasted—sport or plain backs—6th floor
KOAT-A-KOOL TUXEDO COATS $22.50

Maurice L Rothschild
State at Jackson

APPLICATION FOR TRIBUNE ACCIDENT INSURANCE POLICY

AND SUBSCRIPTION TO THE DAILY TRIBUNE

NOTE: For the sum of 25c (preliminary term fee) plus 10c a month in advance thereafter, the Chicago Tribune makes available to its Home Delivery Subscribers and members of their families who reside in the same household, a $7,500 Travel Accident Insurance Policy. Insurance coverage eventually increases to $11,250 on continuous renewal. Issued by Federal Life Insurance Co., Chicago. NO MEDICAL EXAMINATION. One policy to a person. Issued only to applicants over 10 and under 70 years of age.

Mail this Coupon to the Chicago Tribune. SEND NO MONEY. Accredited representative will call and collect 25c. Official Carrier will collect monthy thereafter for Insurance and Subscription. Insurance will lapse if subscription is stopped!

☐ *I hereby order the Daily Tribune delivered to my home by Carrier, six days a week starting immediately, for which I agree to pay the regular rate.*

☐ *I am a Home Delivery subscriber and agree to continue.*

Do you apply for this $7,500 Travel Accident Policy?..................
(PLEASE PRINT)

Your Name?..
First Name Middle Name Last Name

Address?.......................................Apt.?.......
Number Street

....Phone?..................
City State

Your Age?........ Date of Birth?..............................
Month Day Year

Are You Blind or Deaf?..................Are You Crippled?..............

Name of Person to Whom Insurance Is to Be Paid in Case of Your Death? (Beneficiary)

....Relationship ....
First Name Middle Name Last Name

Applicant's Signature?..
Sign in Own Handwriting

NOTICE: Orders for Home Delivery of the Tribune are acceptable only from persons residing where such service is maintained and are subject to rejection by the Tribune. All applications for insurance are subject to rejection by the Federal Life Insurance Co. Insurance does not become effective until noon the date policy is issued.

Form A2788-2-37

A LEGAL KNOT KEEPS 32 C. I. O. SITTERS IN JAIL

Judge Sees No Way Out for Fansteel Workers.

Thirty-two men, who held possession of plants of the Fanstell Metallurgical corporation of North Chicago in a nine day sitdown strike last February, grumbled and muttered last night in the Lake county jail at Waukegan after Judge Theodore Forby of Zion refused to release them on bonds pending an appeal.

Because the men had actually begun serving their sentences for contempt of court in ignoring an injunction to evacuate the plant, Judge Forby held he was without authority to free them when their attorneys asked him for a writ of superseadeas to the Appellate court.

Doubts They Can Be Freed.

Judge Forby added that he doubted if any court now could free the men on bond even if they were permitted to appeal. His remarks and those of attorneys for the corporation, indicated they blamed the defense attorneys for not making the proper appeal motions before sentences were pronounced.

Last night the prisoners cheered Attorney Paul Glaser, one of defense counsel, when he criticized Judge Forby. "I've never seen such a miscarriage of justice or heard of such a ridiculous ruling," he orated. "The court gave me no consideration. Judge Forby is doing just what the Fansteel attorneys say. In the morning we will get you out with the help of the Appellate court or a writ of habeas corpus in the federal court."

Judge Forby, who was called to the Circuit court at Waukegan on a change of venue to hear the trial, imposed fines and jail sentences Tuesday on thirty-nine strikers. In his decision he branded the C. I. O. strike leaders a subversive influence bent on wrecking the social and economic order.

Seven Still at Liberty.

Seven of the defendants, for whom bench warrants were issued when they failed to appear, remain at liberty. The others were locked up on jail sentences ranging from 240 days for Meyer Adelman, portly representative of John L. Lewis' Committee for Industrial Organization, to ten days in jail for others. Fines were also imposed, the highest being $1,000 on Adelman.

There was no indication of Judge Forby's intentions when he set total bonds of $59,500 for the prisoners, despite objections of their counsel that the individual amounts were excessive. Adelman's bond was placed at $5,500, the highest.

"I'm far from satisfied that I have authority to release these men on bail," Judge Forby declared. "You must show me the law if you want this done. I'm perfectly willing to be corrected, but I don't see how I can admit them to bail."

Ire of Defense Raised.

"Isn't this [illegible]?" shouted Attorney Glaser [illegible] anger. "Let the record show [illegible] will appeal direct to the [illegible] court." Then out of the c[illegible] of his mouth, he mumbled, "[illegible]n't fool around here any long[illegible]

"There is [illegible] question whether a supersedeas i[illegible] civil contempt, granted after sentence has begun, is effective and can permit the discharge of defendants from jail," explained Attorney Harold M. Keele, who represented Fansteel. "In addition the Appellate court has no right to issue a supersedeas until the transcript of the record has been filed. This has not been done."

Keele declared he advised defense attorneys to agree to have the court's decision deferred until yesterday, to allow both sides ample time to study the [illegible] and prepare all the necessar[illegible] matters which might come u[illegible] Glaser insisted on immediate sentence, he said.

Police Chief Al[illegible] Ruesch of Zion said last night he had received anonymous information that Judge Forby was in danger of being attacked. As a result the chief posted a 24 hour guard on the judge's home in Zion.

Seek Prisoners as Witnesses.

Representatives of the national labor relations board, who resumed their hearing late yesterday on a complaint that the corporation violated the Wagner labor act, announced they would summon several of the strike prisoners as witnesses this morning.

Sherif Lawrence A. Doolittle declared he was uncertain whether he could allow the men to leave their cells to attend the labor board session in the Waukegan postoffice. If they are not permitted to leave, T. E. Dudley, the trial examiner, said he would conduct part of the hearings in the jail.

Former Premier Tardieu of France Married at 60

CHAUMONT-SUR-THARONNE, France, June 9.—(AP)—Former Premier Andre Tardieu, long known as France's most eligible bachelor, and Mme. Julia Largenton Blanchard were married today. The 60 year old statesman and his long time friend were wed in a civil ceremony at the town hall, followed by a religious service at the little church in Chaumont.

FUR COATS THOROUGHLY CLEANED GLAZED & STORED BY APPROVED METHODS
$2.50
Crystal Clear Naptha
PEACOCK CLEANERS

BANS FOOD IN MAIL

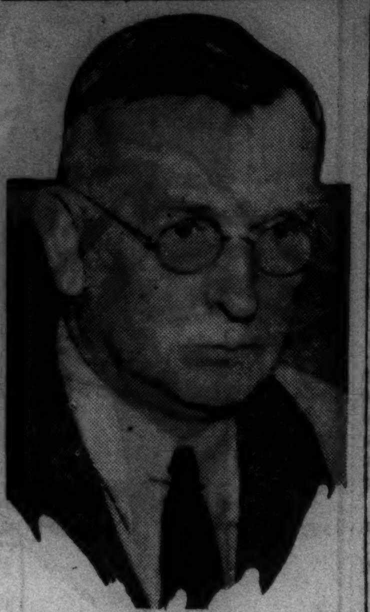

[Acme Photos.]

Harry A. Marceau, postmaster at Niles, O., says he has orders to refuse food packages addressed to the Republic plant, where strike is in progress.

Held on Charge of Firing Gun at Deputy Sherif

Belvidere, Ill., June 9.—[Special.]—Charged with assault upon Chief Deputy Sherif Perry Bennett, Howard Bazarek was bound over to the grand jury today in bonds of $5,000. Bazarek is alleged to have fired a revolver at the deputy when he sought to arrest Bazarek for threatening the lives of Clarence Lunsford, Western Union manager, and Mrs. Lunsford.

Bazarek insisted he didn't intend to shoot Bennett, but wanted to lock him in the cellar and make off with his automobile.

Bazarek, who is 21, is to be given a mental examination.

GIRDLER AT TOP OF STEEL AFTER LONG STRUGGLE

Faces C. I. O. Conflict as a Workman.

Cleveland, O., June 9.—[Special.]—Hardboiled John L. Lewis, boss of the C. I. O., may have found an adversary just as shrewd, just as hardboiled. He is Tom [not Thomas] Girdler, president of the American Steel and Iron institute, chairman of the board of the Republic Steel corporation.

Flushed with his success in dealing with United States Steel—"Big Steel"—Boss Lewis called a strike against the Republic, Inland and Youngstown Sheet and Tube companies. When Lewis gave the order throwing 70,000 men out of work, he ignored Tom Girdler. He was scorning the man who, three years ago, declared:

"Before I spend the rest of my life dealing with John L. Lewis, I'm going to raise apples and potatoes."

Girdler Alone is Defiant.

When the strike call came, Inland and Youngstown shut their mills. Only Girdler was defiant. Republic mills are turning out steel and Girdler is not yet raising apples and potatoes.

Tom Girdler is no golden spoon aristocrat. His father was a farmer and his grandfather a country doctor. He was born 60 years ago in Clark county, Ind., and earned his first money—50 cents a day—by pulling weeds.

After graduating from Lehigh university in 1901, Tom Girdler entered the steel business as a sales engineer for a forge company in London, England. His first American job was with a Pittsburgh concern, from 1902 to 1905. Thereafter he rose through jobs in several companies, becoming president of Jones & Laughlin Steel corporation in 1928. He became Republic's chairman a year later.

Fighter Who Holds no Grudges.

Associates describe Tom Girdler as "a regular mill man." He says what he thinks, bluntly, with no regard for hurt feelings. He fights all the time, but when the fight is over, he holds no grudges.

One of his hobbies is story telling. For years he and Steelmaster Charles M. Schwab had a rivalry as to whom could tell the newest and best stories. Out of them, perhaps, Girdler got his talent for pungent phrases. Once he said:

"The country's soapbox orators act as if the best way to keep hens laying in the winter is to cut off their heads."

His motto in dealing with employés is: "Be fair, but firm."

Those responsible for lagging production at his mills have felt the lash of his tongue. They call him a driver.

Labor leaders sneer at him and change the term to slave driver.

"There is no place in business for laziness, ignorance and inefficiency," he says. "The workman who does his work well is entitled to a wage rate which will give him a decent standard of living."

In March of this year he said:

"It is up to business to prove its case, not by complaint but by accomplishment. It is up to business to do the best it can to keep more men steadily employed, to pay the best wages it can, to be fair, honest and decently tolerant of the people's opinion—relying upon the fact that that great majority of American people in the long run are a rather sensible lot."

C. I. O. leaders sing a daily hymn of hate against Girdler. Pipe Smoking Tom Girdler replies calmly that his plants have stores of guns and ammunition ready for emergency.

STEEL'S IRON MAN

(Story in adjoining column.)

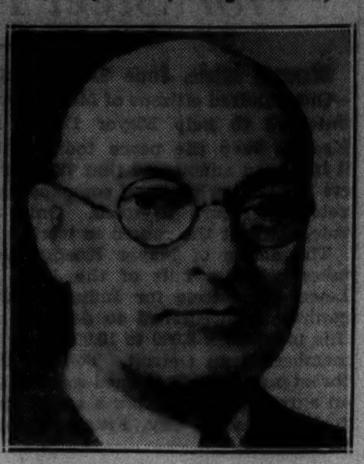

Tom Girdler, chairman of the Republic Steel corporation, which has been beset by strikes called by John L. Lewis' C. I. O. Girdler started at the bottom and worked his way to top of steel industry. His friends say he is as hard boiled as Lewis.

Listen, MISTER, *ask* for Strawberry Short Cake *because* . . . we take a crimson, juicy *flood* of sweet and ripe red berries and POUR them over a flaky, buttery, crusty cake and ADD a gorgeous creamy hill of *whipped* cream and suggest that conscience be your guide.

TOFFENETTI'S TRIANGLE RESTAURANTS

Our Greatest Event in . . . 25 Years . . .

OUR JUNE SALE! OF YEAR-ROUND SUITS

OUR ENTIRE STOCK OF HIGH GRADE SUITS MADE INTO TWO GROUPS

CHOICE OF THE HOUSE ANY $40, $45 & $50 SUIT **$29**

Every suit is made to our specifications. Correct year-around patterns.

CHOICE OF THE HOUSE ANY $55, $60 AND $65 SUIT **$39**

Every size is included in these 2 groups, with plenty of models for both men and young men. These prices represent a big saving on every suit.

OGILVIE & JACOBS 20 EAST JACKSON Second Floor

Just a little money buys you this great Studebaker

ONLY $195 DOWN—DELIVERED IN CHICAGO

for a big 6-passenger Studebaker Dictator Sedan, completely equipped—plus tax and insurance

AND IT'S THE ECONOMY MARVEL OF 1937

They've been telling you for years that this car or that is very economical.

But if you want real facts instead of unsupported claims and sweeping generalities, talk to an owner of a 1937 Studebaker and get the low-down on Studebaker's impressively low consumption of gas and oil!

Studebaker claims, and stands ready to prove, that no other car on the market can match the oil economy the built-in Fram oil cleaner gives the 1937 Studebaker. And with the Studebaker automatic overdrive, Studebaker gas economy equals and often beats that of lowest priced cars.

Beautiful beyond words, with its big air-curved steel body gleaming in a paint finish twelve coats deep, the new Studebaker has impressively roomy interiors richly styled by Helen Dryden. It has more usable trunk room than any other 1937 car. It is all alone in truly restful riding.

It's the only car with doors that you don't have to slam to close tightly . . . the first car to offer the double safety of the automatic hill holder and triply sealed feather touch hydraulic brakes. It has refreshing warm weather ventilation. See it, drive it and price it—and find out convincingly how much more it offers you than any other car.

IMMEDIATE DELIVERIES ON ALL MODELS

THE STUDEBAKER SALES CO. OF CHICAGO

Michigan Ave. at 26th St. Calumet 6480

6335 Broadway 7730 Stony Island Ave. 4653 Washington Blvd. 3822 Lawrence Ave. 1634 Ridge Ave., Evanston

CHICAGO
WEST-NORTHWEST
Commercial Motor Co., 2717 W. Madison St.
Mansfield Motor Sales, 5850 W. Division St.
Newman Auto Mart, Inc., 2424 Milwaukee Av.
Thomas Garage & Sales, 2408 S. Crawford Av.
Ted Keller Motors, 6131 N. Western Av.
Dual Motor Sales, 2646-56 N. Cicero Av.
SOUTH
National Motor Car Co., 6201 S. Western Av.
Staat Motor Sales, 7609-15 S. Halsted St.
Stag Motor Sales, 5349 S. Ashland Av.
Calumet Auto Sales, 3700 E. 106th St.
Roseland Motor Sales, 119th and Halsted

SUBURBAN
PARK RIDGE—Park Motors, 25 Park Av.
BERWYN—Walter Schroeder Motor Sales, 6839-41 Ogden Av.
CICERO—Central Motor Sales, 5508-14 W. Cermak Rd.
ELMWOOD PARK—Elmwood Park Motor Sales, 7246 W. Grand Av.
LA GRANGE—Walter Schroeder Motor Sales, 301 Hill Grove Av.
MAYWOOD—Pollitz Motor Sales, 107 Lake St.
OAK PARK—Warren Motors, Inc., 610 Madison St.

ILLINOIS
Arlington Heights—Gnare Motor Sales
Aurora—Hobbs Motor Sales
Blue Island—Blue Island Garage
Chicago Heights—South Suburban Motors
Crystal Lake—Peterson's Garage
De Kalb—Sawyer Motor Sales
Downers Grove—Whitney Motor Sales
Elgin—H. L. Pierce Motor Sales
Elmhurst—Bright Auto & Repair Co.
Geneva—Charlie's Garage
Glen Ellyn—Avenue Garage
Harvey—Harvey Motor Sales
Highland Park—Highland Park Motors

ILLINOIS—Continued
Marengo—Kunde Motor Sales
Morton Grove—Morton Grove Garage
Naperville—Perry's Auto Shop
Waukegan—Conzelman Motor Co.
West Chicago—South Side Garage
Woodstock—Burton Motor Sales
INDIANA
Crown Point—Meeker & Claussen
E. Chicago—East Chicago Garage & Sales
Hammond—Fred Lute Automobiles
Highland—Grimmer's Garage and Sales
Lowell—Graves Auto Parts & Mach. Shop
Whiting—Illiana Super Service

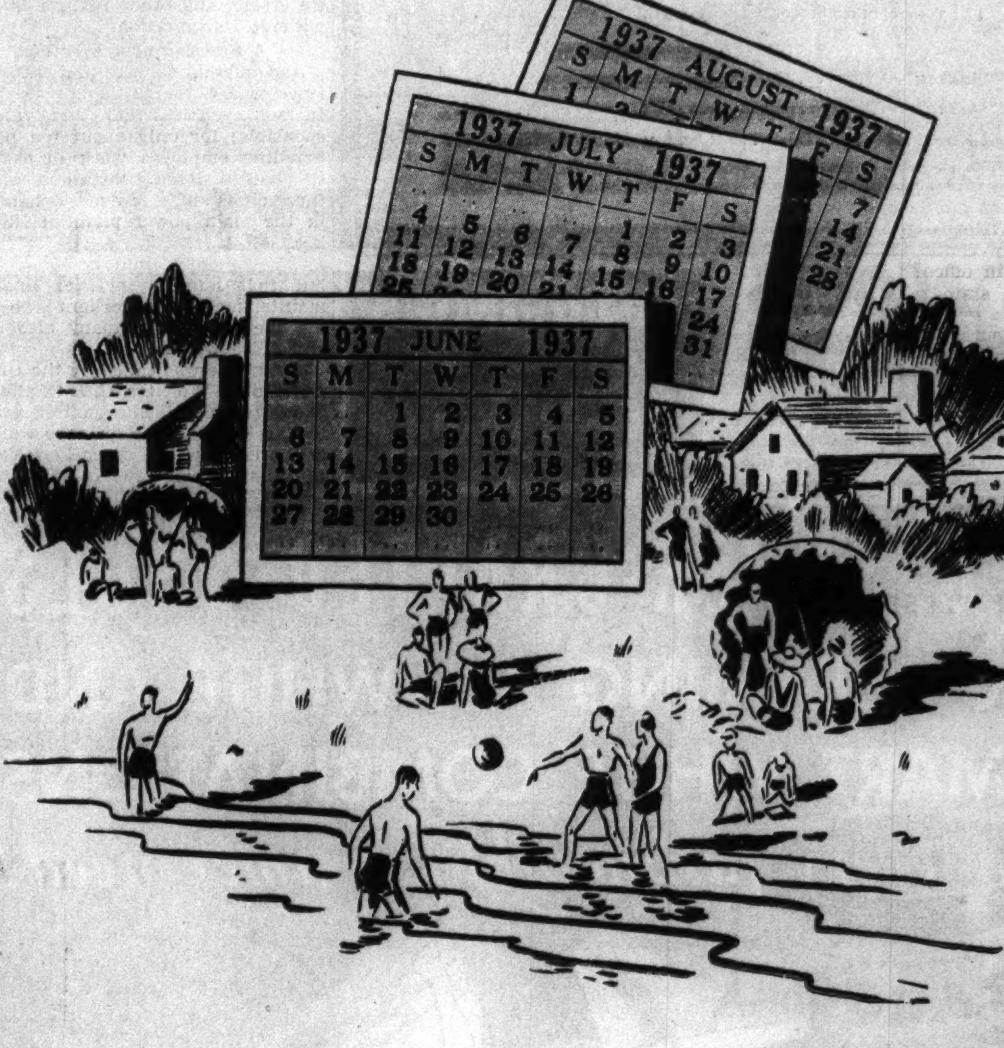

This summer enjoy twelve weeks in the country instead of two

Even if you and your family have only two weeks' vacation each summer, you can enjoy at least twelve weeks away from the city.

The children and your wife can go to the cottage as soon as school is out. Working members of the family can enjoy the comforts and privileges of the cottage on week-ends and holidays, as well as during the regular vacation period.

Hundreds of attractive summer cottages are for sale throughout the big midwestern resort area. The choice ones are described in want ads in the Chicago Tribune—the foremost real estate market in the central states.

Give your family a summer-long vacation. Get busy now and read the offers of summer cottages described in the Tribune. You are sure to find a place which will meet your requirements.

WARNS HOUSE OF FASCIST TREND IN DEMOCRAT PARTY

Congressman Singles Out Michigan for Example.

[Chicago Tribune Press Service.]

Washington, D. C., June 9.—[Special.]—The increasing restlessness among house Democrats over trends of the administration was emphasized today when Representative Samuel B. Pettengill [D., Ind.] proposed to his colleagues the pertinent query: "Is the Democratic party going Fascist?"

Samuel B. Pettengill.

Pettengill, a leading Democrat who has a sizable following, lashed out at Gov. Frank Murphy of Michigan for his sponsorship of a law in that state which would authorize him to take over industrial plants and operate them when they have been closed by labor disputes.

The bill giving the governor such authority has passed the Michigan house and is reported to be assured of passage in the senate.

Draws Parallel with Italy.

"Let the historian note," said Pettengill, "that this is the way Fascism made its start in Italy. Has Mussolini come to Michigan?"

Pettengill went on to make a comparison of Gov. Murphy with the Italian duce.

"Gov. Murphy," he said, "is considered the 'friend of labor.' So was Mussolini. Mussolini was, in fact, a spokesman for labor when he started his climb to power. But where are the rights of labor in Italy today?

"Where is collective bargaining, the right to strike, the right to organize, the right to petition, the right to criticize government, the right to impartial courts, even the right to vote?

"What will labor say about it if and when the sequence of events in America brings to them the same result that it brought in Italy—in Germany?"

Speculates on Outcome.

Labor may support such leaders as Gov. Murphy because of their expressed friendship for labor, Pettengill remarked.

"But can they count on the immortality of public officials or their constant 'friendship'?" he inquired. "Can they count on keeping their 'friends' in office?

"If the state takes over the factories, who will fix wages then, who will fix hours then? After the state takes over a factory, will it permit its workers to strike? The state then has the responsibility of operating the plant at a profit, without running up a deficit for the taxpayers to absorb. Will the state then permit an interruption of operations?"

A somewhat similar proposal has been made in Pennsylvania by Gov. George H. Earle in respect to the anthracite coal fields, Pettengill declared.

Cites History for Lesson.

"If the state of Pennsylvania undertakes the responsibility of operating the anthracite mines, will it stop there?" he asked. "Soft coal competes with anthracite. So does petroleum, and natural and artificial gas, as well as electricity. Will the state permit its competitors to further invade its anthracite markets or will it take over the competitors?

"All history proves that labor makes a mistake in going partners with the state.

Pettengill said that there are "some who call themselves Democrats" who are knowingly promoting Fascism. Other Democrats are innocently promoting it, he asserted. He voiced a faith that the great rank and file of his party "are not going to permit Fascists to take over the party."

REFUSES MAIL

(Story in adjoining column.)

Postmaster Harry M. Dixon of Warren, O., one of officials refusing to accept parcel post packages addressed to the strike bound Republic Steel plant.

Dies of Wounds Incurred in Brawl; 3 Men Hunted

Harvey Wilson, 50 years old, 2308 Monroe street, injured June 1 in a brawl with three unidentified men in the 2100 block on Madison street, died yesterday in Hines Memorial hospital. Warren avenue police are searching for the three men.

CONCERN GROWS OVER STRIKE AID BY GOVERNMENT

C. I. O. Claiming Help of 4 U. S. Departments.

BY ARTHUR SEARS HENNING.

[Chicago Tribune Press Service.]

(Pictures on back page.)

Washington, D. C., June 9.—[Special.]—With the Roosevelt administration standing pat on the aid and comfort it is affording John L. Lewis' C. I. O. drive on the independent steel companies concern for the outcome is spreading in congress.

Democratic as well as Republican legislators do not conceal their apprehensions of the potentialities of the class warfare that has been engendered. With the government condoning the arming of pickets and the intimidation of nonstrikers some senators and congressmen express the fear that large areas of the country may at any time be thrown into a state of virtual civil war. Others ominously suggest that the trend of events in the industrial regions affected is precisely that which produced Fascism in Italy and Germany.

Note was taken today of the sinister content of the ultimatum issued by the C. I. O. to the loyal employés of the Republic Steel corporation.

"Four departments of the United States government are fighting on our side," said the ultimatum. These agencies were not named but presumably the strike leaders had in mind the labor and postoffice departments, the national labor relations board, and the interstate commerce commission.

The labor department is completely dominated by Lewis. The postoffice department refuses to deliver food by parcel post to the employés in the besieged mills. The labor relations board takes the position that it cannot lawfully intervene unless requested to by employés. Employers possess no right to appeal under the Wagner act, the board has ruled. The I. C. C. has pleaded lack of jurisdiction to protect the railroads from the tearing up of their tracks at the steel plants by strike pickets.

The ultimatum stated that 12 to 17 Republic plants are closed down, that the Republic coal mines are closed, that longshoremen are refusing to handle Republic freight, and that 44,000 out of 52,000 workers are on strike.

"Safety Own Responsibility."

"Extra precautions will be taken throughout the next 12 hours," said the ultimatum, "to guarantee your safety in leaving the plant. After that time your safety will be your own responsibility."

This admission that the strike pickets are prepared to do bodily harm to employés remaining at work, in violation of the laws on picketing, taken together with the claim that the C. I. O. tactics are approved by the administration, is widely regarded as extremely ominous.

The postoffice department continued to stand pat on its refusal to deliver parcel post to the beleaguered mills. No official notice was taken of the Republic corporation's demand that the postal service perform its function. It was stated that Postmaster General Farley would answer the demand in the near future.

Mail Evidence Ready.

Senator H. Styles Bridges [R., N. H.] will go before the senate committee on postoffices Friday with a mass of evidence to support his resolution calling for an investigation of the refusal to deliver mail to the steel plants. Part of the evidence furnished him details the manner in which the C. I. O. leadership dictated the course taken by the postal officials in Ohio. The evidence raises the question of a violation of the conspiracy laws on the part of the postal officials and the strike leaders.

One of the Democratic senators aroused by the collusion between the administration and the C. I. O. is Josiah W. Bailey of North Carolina. He announced that he will support the Bridges resolution.

"This interference with the mails is a very serious thing," said the senator. "The carrying of the mail is a function of the government. When private individuals interfere with the mail and undertake to say what shall go through and what shall not, it is the clear duty of the government to stop them. This procedure is analogous to a private individual undertaking to operate the government. If we stand for that in little matters, then they are likely to undertake it in larger matters. We have got to act. If the government does not perform its own function, you will very quickly find others to do it."

Bridges States Views.

Senator Bridges replied to the proposal by Philip Murray of the Steel Workers' Organizing committee that he expand his resolution to include an investigation of the "moral conduct of both parties to the strike." The senator telegraphed Murray:

"While I feel that the committee will confine its investigation to specific violations of postal laws and regulations, my personal feeling is that any repeated violation of federal laws might well be subject to senatorial investigation."

Senator Royal S. Copeland [D., N. Y.] said he had discussed with the commerce committee, of which he is chairman, the threatening situation produced by the labor war and suggested a general investigation of industrial conditions with a view to the prevention of strikes in the manner achieved by the railway labor act.

ANGRY CITIZEN MAILS SARDINES TO STRIKE PLANTS AS GESTURE

New York, June 9.—[Special.]—As a gesture of protest by a private citizen two cans of sardines addressed to two men in the strike bound Ohio plants of the Republic Steel corporation, were put in the mail here today at the Grand Central station by Dwight Scovel of Hopewell, N. J.

Scovel called at the Republic Steel offices here today and asked for the name of a man in each of the plants where the government has refused to deliver packages of food by mail. The Republic offices helped him wrap the cans and provided a stenographer and notary for Scovel's sworn affidavit that he had no interest in the Republic Steel corporation and that the pieces of mail were fish.

At the post office, however, he did not have to produce the affidavit because the fish were accepted with full knowledge by the postal superintendent.

MANDEL'S

Phoenix Gives "3 Sheers" $1

For the Ideal Hosiery Wardrobe

Important as the right hat—the right hose for each occasion! Smart women buy a complete hosiery wardrobe by Phoenix—in three distinctive shadowless weights! In smart Phoenix shades.

2-thread—gossamer sheer—for evening.
3-thread—clear, ringless—for afternoon.
4-thread—practical, sturdy—for everyday.

BUY PHOENIX AT MANDEL'S—ONE OF AMERICA'S GREATEST HOSIERY DEPARTMENTS—FIRST—STATE

MALING BROTHERS

glorious, gleaming

Patent

as possible only in West Indies White*

$2.95

White Patent is the peak summer fashion among that select, smart set of fashionable women who govern the thoughts, tastes and ideas of the leading shoe designers. We foresaw its popularity and scooped the market before demand shot prices up. To avoid frantically trying to get White Patent at any price weeks from now, get yours at Maling today—and in that lovely, luscious West Indies White shade of tropic warmth and glamour. It's exclusive with Maling's.

MALING BROTHERS

34 SOUTH STATE STREET 231 SOUTH STATE STREET
6320 S. Halsted St. 2764 Milwaukee Ave. 3218 Lincoln Ave.
3249 Lawrence Ave. 1128 Lake St., Oak Park 1335 Milwaukee Ave.
4720 Sheridan Rd. 843 East 63rd St. 3249 Roosevelt Rd.
NEW STORE—4035 WEST MADISON STREET
New Milwaukee Store—175 West Wisconsin Avenue
Maling Neighborhood Stores Open Thursday Evening Till 10

*Reg. U. S. Pat. Off. Copyright 1937, by Maling Bros., Inc.

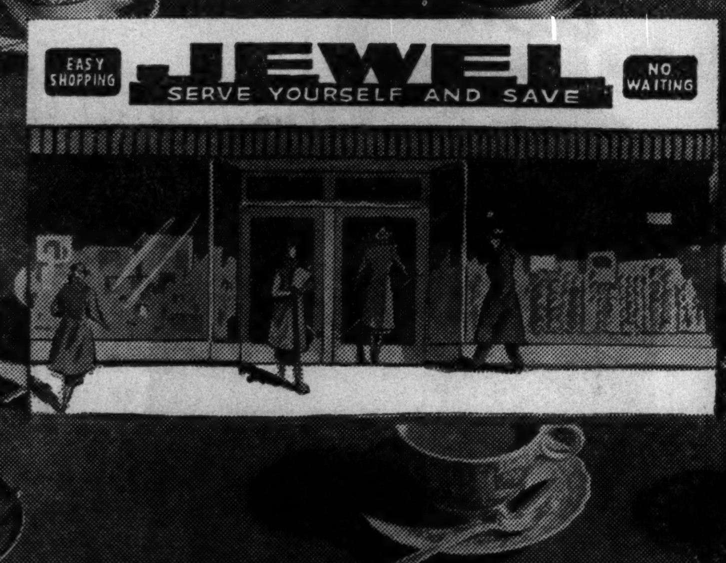

KNOW

Perfection

BY ITS NAME

Royal Jewel COFFEE

"THE COFFEE OF CHICAGO'S OWN CHOICE"

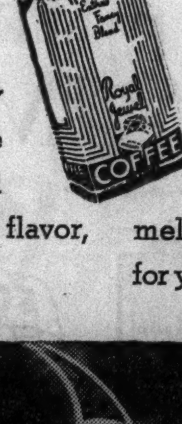

ROYAL Jewel is the *extra fancy* blend of coffee—the finest coffee that is grown—expertly blended and roasted. It is perfectly balanced, with flavor, aroma, body and strength.

Our 38 years of experience commend Royal Jewel to you and your family. Taste the rare fragrance and mellow goodness of true quality. Discover for yourself how delicious *good* coffee can be.

Jewel Food Stores
A DEPARTMENT OF
JEWEL TEA CO., INC.

MANDEL'S

STOP PERSPIRATION WITH Taboo

50c

Don't risk perspiration odor! Keep underarms perfectly dry and odorless with Taboo. One application instantly stops perspiration—gives protection for days!

MAIL YOUR ORDER OR PHONE STATE 1500

MANDEL'S TOILETRIES—FIRST—STATE

MANDEL'S

Offers a Free Demonstration for the

DEAF

TRUTONOPHONE

Test without charge these NEW scientific hearing aids, fitted individually by expert, and made to your order with the perfected new Trutonometer.

TINY TIM........$25

A compact air conduction aid. $5 Down, $5 Monthly. Small Carrying Charge.

Also try the new improved Supertone bone and air conduction types priced from $65 up.

There is no cost or obligation for a demonstration in our offices or at home.

Consult Our Hearing Aid Expert—Mandel's Surgical and Health Needs Dept.—First Floor, Wabash, Balcony

Hearing Is Believing

ZIPPER

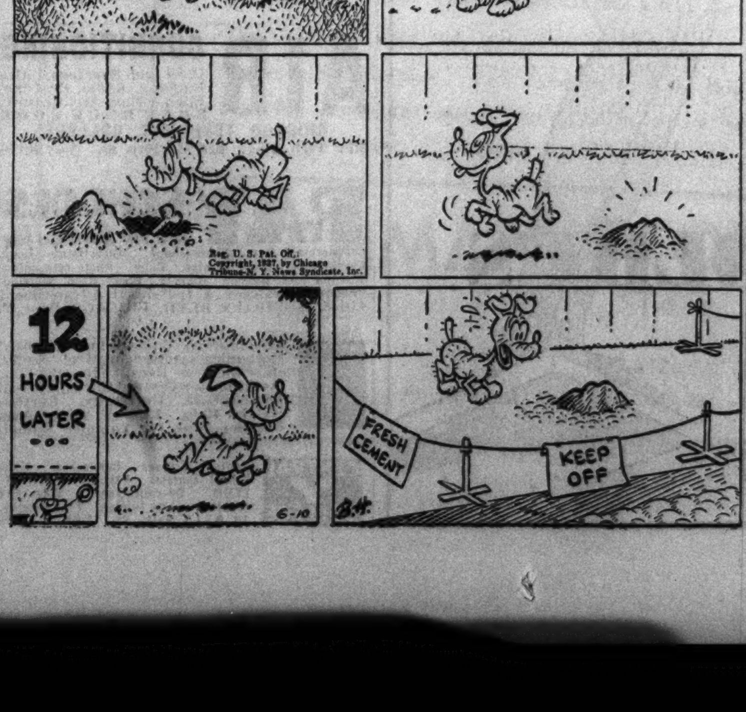

[ADVERTISMENT]

Does Bladder Irregularity Get You Up?

Make this 25c test. If not pleased in four days go back and get your 25c. Flush the kidneys as you would the bowels. Help nature eliminate poisonous waste and excess acids which can cause the irritation that may result in getting up nights, scanty flow, frequent desire and burning. Get buchu leaves, juniper oil and 6 other drugs made into little green tablets. Just say Bukets to any Druggist. Locally at Walgreen Drug Stores.

NOW I EAT STRAWBERRIES

Upset Stomach Goes in Jiffy with Bell-ans

BELL-ANS FOR INDIGESTION

WANT FUN UNDER SUN? RELIEVE BURNS WITH SKOL ANTISEPTIC

Tell her she's sweet and fine with Mrs. Snyder's

Maybe she doesn't *know* . . . . . maybe it would help and make her hold her chin *this much higher* and make her smile in *spite* of things . . . . if she only *knew* the things you think of her.

The candy they "make" and "sell" and eat in: YOU CAN'T TAKE IT WITH YOU, at the HARRIS theatre, is Mrs. Snyder's LOVE DREAM Candy. Better try it.

LOVE DREAMS, as used in YOU CAN'T TAKE IT WITH YOU. A delicious coconut cream seated in a chocolate jacket, with the top white. 70c per pound.

RUPTURE

For over 70 years Seeley's method of correction has succeeded after all others have failed. **No surgery—No harmful injections.** Call and investigate. Write or phone for free booklet.

SEELEY'S
140 N. Dearborn St. Tel. Central 4732

KILLS ANTS
Quick—Sure—Simple
TERRO ANT KILLER will rid your place of ants in 24 hours. Carries a money-back guarantee. No Mess. No Bother. Simple to use. Get TERRO ANT KILLER from your dealer today—if he cannot supply you, send his name and 50c for large size or 25c for small size bottle to
SENORET CHEMICAL COMPANY
610 GRATIOT ST., ST. LOUIS, MO.
TERRO THE ANT KILLER

CERTIFICATE
MARK TWAIN
No. 64

The certificate above, differently numbered, appears each day except Sunday. 12 Mark Twain Certificates, each differently numbered, qualify the holder to receive a set of two volumes of "The Complete Works of Mark Twain" (in twenty-four volumes) in accordance with the terms of the Chicago Tribune's Good-Will Offer.

COLOSIMO'S
7 COURSE DINNER $1.50
with Whole
BABY LOBSTER
2126 S. WABASH AVE

WARNINGS GIVEN EDITORIALLY ON STRIFE IN LABOR

Public and Government Cautioned by Papers.

While labor strife has been centering more and more in Michigan and Ohio, THE TRIBUNE has been noting the editorial attitude of the newspapers in those states closest to the centers of trouble. In varying degree the press in those regions has been pointing to current practices "sponsored by the immature and unsound leaders," warning of public revulsion, and asking for impartial government refereeing.

Congress Quiz Urged.

On "C. I. O. and the U. S. Mails" the Detroit Free Press said on Tuesday:

"It is of record that a New York Times representative who undertook to make inquiries about the matter [refusal to deliver parcel post packages to nonstrikers] in Washington over the week-end was able to get little except angry words from Jesse M. Donaldson, first assistant deputy postmaster general, beyond a fatuous statement that the 'department policy for thirty years has been to avoid aid to either side in capital-labor disputes.'

"Which certainly doesn't sound much like an attempt to deny the substantial charges which have been made against this department.

"Indeed, there seems to be something extremely sour somewhere, and ominous. And though the country endures a surplusage of congressional investigations, here seems to be a place where a searching one at an early date will be very much in order."

Duty of Government.

In an editorial, "Laggard Referee," the Cleveland Plain Dealer, says:

"It seems to the Plain Dealer that the first duty of government, pending determined efforts to seek peace, is to see that neither side gains unfair advantage. Government, whether it likes it or not, is necessarily put into the position of the third man in the ring of a boxing match, or the referee of a football game. It must see that there is no hitting below the belt, no offside plays or shin kicking by rival line men.

"It also seems to us that government, in recent months, has conspicuously failed in this function."

Consequences Apparent.

On the "General Strike" in Lansing the other day the Detroit News says:

"The spirit of the occasion was in ludicrous contrast with the consequences, both actual and potential. All the participants were losing a day's wages, no small loss in these times. They ran the danger of being involved in bloodshed, which a single untoward incident could have started. And finally there was the effect on the nonunion population, not merely those inconvenienced by what happened, but also the great mass of law abiding people who are made nervous and suspicious by such mass mockery of duly elected government."

Enemies of Labor.

On this same "Strike Holiday" in Lansing the Akron [O.] Beacon Journal says:

"If a search were to be made for the worst enemies of the labor union movement, it is not impossible that a sizable number of them would be found in Lansing, Mich.

"At Warren the authority of the federal government was the object of attack. At Lansing the challenge was to state and city governments. But they were identical in that when any group, for whatever reasons, seeks to divest government of its prerogatives and functions, arrogating them to itself, it invites the condemnation of all who hold faith with domestic principles."

A Perilous Position.

The Lansing State Journal, asking "Will People Govern Themselves?" says:

"Either a blessing or a curse nearly came to Michigan last week. But the people of the state know almost nothing about it. We here in Michigan and in the United States have better government than we deserve. The United States government is in a perilous position at the present time simply because of ignorance or laziness or ineptness of the people to do their part. There may be a hollow desire, but no practical ability."

In New York the Herald-Tribune of Tuesday says editorially:

"The administration has fostered from the beginning the notion that organized labor can do no wrong, that whatever its excesses they are chargeable to the stubbornness and greed of management. Mr. Roosevelt's cultivation of Mr. Lewis and his ambitions, his call to arms against the 'economic royalists,' flowered months ago in the sitdown epidemic which paralyzed the automotive and other industries. One remembers his indignant refusal even to discuss that situation, while Miss Perkins condoned it and Gov. Murphy of Michigan temporized with it.

"The spirit of anarchy thrives on such official encouragement. . . ."

State Must Govern.

Discussing recent outbreaks in Michigan the Battle Creek Enquirer and News says:

"The only way for a state government to protect its commonwealth from a drift toward a situation in which passions may explode with terrible disaster is to cause it to be understood that state government governs and that it has the power and the will to keep the peace in the capital city and elsewhere. That such keeping of the peace need be done firmly does not prevent its being done good naturedly and with a fairness which will win from everybody a respect which indecision and evasion can win from nobody."

Challenge to Community.

Concerning the effort to reopen the Newton Steel plant in Monroe, Mich., the Evening News of that city says:

"An important challenge confronts the community and the state as the result of the election held by the city for Newton steel workers yesterday. It has nothing to do with labor issues. It is a clear matter of maintaining the civil rights of a large body of citizens.

"Newton workers in overwhelming majority have expressed themselves clearly. They say they do not approve of a strike call announced in Detroit two weeks ago. They want to return to work. The company says the work is there for them."

Caterpillar Candidates

[Associated Press Wirephoto.]

Maj. Clarence Hodge (left) and Lieut. Joseph L. McNeil of Massachusetts National Guard who disappeared on training flight between Elko, Nev., and Salt Lake City. They were found later, having made parachute jumps from disabled plane.

Elko, Nev., June 9.—(AP)—Safety of two Boston, Mass., National Guard aviators, missing 27 hours on a flight from Reno to Salt Lake City, was announced today by the federal department of commerce airways radio station. They were sought today by U. S. army flyers.

That announcement said Maj. Clarence Hodge, commander of the 26th division air force of the Massachusetts National Guard, and Lieut. Joseph L. McNeil, had jumped from their plane and walked to Ely, Nev., today.

Meager reports said the flyers' single motored monoplane had crashed in the mountains near Ely—apparently after its gasoline supply was exhausted.

GEORGIA VOTES TO STAY DRY BY 8,277 MAJORITY

Atlanta, Ga., June 9.—(AP)—Complete, unofficial returns tonight showed defeat by 8,277 voter of a proposal to repeal Georgia's 22 year old prohibition law.

The vote: For repeal, 94,652; against repeal, 102,929.

In the same election, Georgians gave a heavy majority to 26 constitutional amendments sponsored by Georgia's pro-Roosevelt governor, E. D. Rivers, and opposed by the state's anti-New Deal ex-governor, Eugene Talmadge.

Rivers advocated adoption of the amendments to "put Georgia in line with Roosevelt" on old age pensions and other phases of the social security program.

The vote on repeal was greater than in the 1935 referendum when repeal was defeated 82,134 to 81,891.

NAMES THE DAY

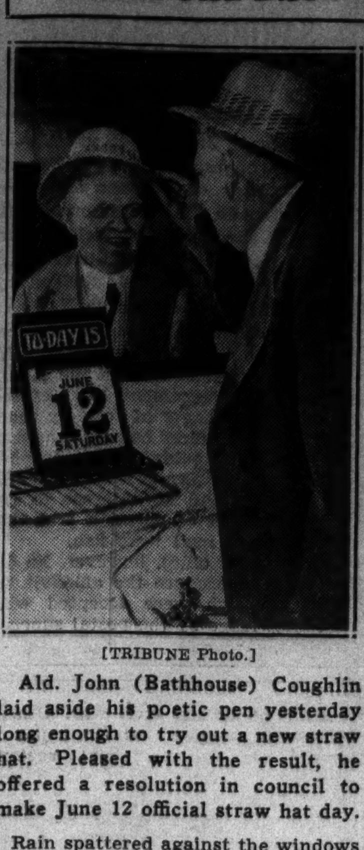

[TRIBUNE Photo.]

Ald. John (Bathhouse) Coughlin laid aside his poetic pen yesterday long enough to try out a new straw hat. Pleased with the result, he offered a resolution in council to make June 12 official straw hat day.

Rain spattered against the windows and a chill northeast wind blew yesterday as Ald. John J. Coughlin [1st] introduced his yearly resolution setting June 12 as the first official day for men to don straw hats. The council expressed approval. Ald. Coughlin is the recognized stylist for male attire in the 1st ward.

WIFE OF JUDGE JOINS IN SUIT FOR ACCOUNTING

A suit for an accounting of the assets of the estate of Joseph Korzeniewski, wealthy wholesale flour dealer, who died in 1929, was filed in Circuit court yesterday on behalf of a son, Raymond, and a daughter, Mrs. Susan F. Klarkowski, wife of Judge Stanley Klarkowski.

The suit is against two other children, Harry J. Korzeniewski, and Mrs. Irene J. Kadow, wife of Ald. Z. H. Kadow of the 31st ward, trustees of the estate. They are charged with having delayed liquidation of the flour business and with having incurred a loss of $150,000 in the value of the estate. In addition to the flour business, the assets consisted of $250,000 in securities.

Under terms of the father's will the estate was to be distributed among five sons and three daughters upon the death of his widow, Mrs. Anna Korzeniewski. She died March 31 in the family home at 2711 Logan boulevard.

STRIKERS BATTLE POLICE IN RIOT AT YOUNGSTOWN, O.

[Continued from first page.]

bridge became blue with the spitting fire from the gas guns.

For a time the pickets held their ground, throwing clubs and stones and firing several shots, according to Sherif Elser. Then their ranks broke and three-quarters of their number melted away in the darkness. The remainder surrendered and were taken to jail.

None of the company guards were involved in the fight this morning, and the police retired upon the arrival of the deputies. At least half of the deputies, according to the sherif, consisted of steel workers who are anxious to go back to work and who are not members of the steel workers' organization committee.

Workers Lose Enthusiasm.

In spite of the tenseness in the six steel mill towns in the area, there is a steady loss in enthusiasm for the strike among the 32,000 workers who have been out of jobs for 13 days.

This indication is inescapable for observers here. And even the first efforts by Ohio's Gov. Davey at Columbus to bring union and company leaders together seems to have little weight among the strikers at this time.

There are several reasons for this. Gov. Davey, although a Democrat, is known to be highly unpopular with the national administration and with President Roosevelt. In efforts to bring about peace Davey will lack the support which was so freely accorded Gov. Murphy of Michigan in the General Motors strike.

See Long Drawn Strategy.

Men in the rank and file of the strikers, the strike leaders and the officials of the companies affected, all know these facts. A few of the strike leaders will admit in private that they do not expect to obtain any results from their attendance at the conferences called by Davey for Saturday in his capital office.

KEEP A LIFE-SAVER HANDY
TO RESCUE DRINKS FROM DROWNING

YOUR greatest safeguard against flat-flavored highballs is to keep a bottle or so of Canada Dry's Sparkling Water handy. This extra-lively mixer puts life in any drink. You can leave an opened bottle of Canada Dry's Water in your refrigerator. Twenty-four hours later, it will still have its sparkle. Or judge it as experts do. Pour Canada Dry's Water into a champagne glass and note the brilliant, *continuous* "Champagne" Sparkle. The secret? PIN-POINT CARBONATION, a special Canada Dry process.

THE WATER WITH THE "*Champagne*" SPARKLE

NEW LOW PRICES 5c 10c 15c (Plus bottle deposit)

CANADA DRY'S SPARKLING WATER

SUBSCRIBE FOR THE CHICAGO TRIBUNE

EDUCATIONAL.

DePaul UNIVERSITY Chicago
Summer Session

COLLEGE OF LIBERAL ARTS AND SCIENCES. A carefully selected and extensive curriculum for teachers in preparation or in service desiring promotional credit, new ideas in education and approved methods of presentation. June 23—July 31.

COLLEGE OF COMMERCE. Curriculum includes Accounting, Economics, Finance, Advertising, Political Science, Business Law and Business English. DAY SCHOOL—June 23 to July 31; EVENING SCHOOL—June 14 to August 7. SECRETARIAL DEPARTMENT offers special six weeks' course in Pitman Shorthand for Teachers (theory and practice.) June 23—July 31.

COLLEGE OF LAW. Specializing in short-term elective courses. DAY SCHOOL June 7—August 6; EVENING SCHOOL June 21—July 30.

SCHOOL OF MUSIC offers six weeks' course in all branches for teachers in training and special students. June 21—July 30.

Day and Evening Sessions
REGISTER NOW
Room 500
64 East Lake Street, Chicago   Central 8194

3 Months' Intensive Shorthand Course for the College Trained Starts JULY 6
Regular Day and Evening Classes Start Every Monday
Catalog on Request
The Gregg College
Home of Gregg Shorthand
6 N. Michigan Ave. Chicago
Telephone State 1881

INTENSIVE STENOGRAPHIC COURSE
FOR COLLEGE MEN AND WOMEN
Day Classes Only.
Stenographic speed of 100 words a minute in 100 days—assured for one fee. The popular course with superior college people. Bulletin on request. Register early. Class starts July 6.
Visit, write or phone RAN. 1575
Regular business courses, Day and Eve.
Bryant & Stratton
18 S. MICHIGAN AVE CHICAGO

UNIVERSITY TRAINING IN BUSINESS
ILLINOIS COLLEGE of Commerce
2-yr. Degree Courses. Accounting. Sec'y. Science, Business Adminis.
New Courses. Advertising Journalism
Summer term opening June 14-July 6. 42nd year. Offers all business courses.—Diploma and 2-year degree courses. For high school graduates only. Positions for graduates. Phone or write Dept. T for FREE bulletin.
3260 W. MADISON   VAN BUREN 3768

NORTH PARK COLLEGE
Summer Session June 21—August 13
JUNIOR COLLEGE
Liberal Arts—Pre-Professional
Secretarial—Normal
ACADEMY
High school subjects. Credits transferred and accepted by Chicago high schools and colleges.
SCHOOL OF MUSIC
Theory and Applied
Low Fees—Forenoon Classes—Individual Attention
For information write Field Secretary
NORTH PARK COLLEGE, Dept. T.
Foster & Kedzie Aves., Chicago. Keystone 8200

AIR CONDITIONING
Days and Evenings. Also Building, Radio, Drafting, Engineering, Architecture.
FREE BLUE BOOK
CHICAGO TECHNICAL COLLEGE
30A Tech Bldg., 118 E. 26th St. Vic. 8376

THE ART INSTITUTE OF CHICAGO
Fine Arts, Industrial Art, Crafts, Fully Accredited Courses for Teachers. Also Classes for Children.
SUMMER ART COURSES
Catalog on request, Dept. CT
THE ART INSTITUTE OF CHICAGO
Michigan Avenue at Adams Street Chicago, Illinois
6 WEEKS • JUNE 28 TO AUGUST 7

The RAY SCHOOLS Art for Business Use
Commercial Art, Photography, Advertising Copy, Layout, Lettering, Design, Color, Photo-retouching, Window and Interior Display, Show Card Writing. Personal Training • Individual Advancement
116 S. MICHIGAN BLVD., CHICAGO, Dept. T.

Pestalozzi Froebel Teachers College
Kindergarten-Primary-Nursery School Training. Accredited. 2-3-4 year courses. 42nd year. Degree. Write, phone or call for catalog. 6-Weeks' Summer Session, June 21—July 30
Registrar, Box 2, 410 S. Michigan. Wab. 6762

Aeronautical Engineering, Licensed Mechanics, Administrative, Radio, etc. Days & Eves. Free Booklet, 'Aviation as a Career.' Gov. approved. Aeronautical University, Curtiss-Wright Bldg., 1338 S. Mich. Ave. Register Now for Summer School.

NATIONAL STENOTYPE INSTITUTE
Operated by mfrs. of the Stenotype. Complete secretarial training. Dept. 1. 9 W. Wash. St. Stenotype Bldg. Rand. 3450

CENTRAL Y COLLEGE
Senior College Commerce. High School courses. FULLY ACCREDITED. Co-educational. Day and evening. Low tuition. Free catalog. 19 S. La Salle St. CENtral 6767

• BERLITZ SCHOOL
Learn French, Spanish, German, Italian — any modern language — by the successful Berlitz Method. Native teachers. Small classes. Free trial lesson. 30 N. Michigan Blvd., FRAnklin 4341

GET GOING-Quick!
Trained office people are in demand. Our proven courses in Business Administration and Executive Secretarial fit you for a preferred position. Our Personnel Department finds one for you—puts you in it. The speedy advancement of graduates to *Leadership* is a matter of record. ¶ Our catalog depicts *success* that can be *yours*. Secure a copy today!
VISIT, WRITE OR PHONE RAN. 1575
BRYANT & STRATTON COLLEGE
18 S. MICHIGAN AV. CHICAGO, ILL.

65th SUMMER TERM
Opens June 21 and 28
IMPROVED BUSINESS—MORE OPENINGS—ARE YOU READY?
Secretarial, Accounting, Office Machines and other courses. Day and Evening. Individual instruction. Hours 8:30 to 1:00. Special summer rates. Prospectus.
METROPOLITAN BUSINESS COLLEGE
6 Conveniently Located Schools
37 S. Wabash Ave. RANdolph 2637
Lincoln Ave. & Roscoe St. GRAce 2227
Milwaukee & Western Aves. ARM. 8011
9 S. Crawford Ave. NEVada 3680
304 W. 63rd St. WENtworth 2227
11324 S. Michigan Ave. PULlman 6594

ARMOUR INSTITUTE OF TECHNOLOGY
A College of Engineering and Architecture.
SUMMER SESSION
Begins June 21
Day and Evening Classes in Mathematics, Mechanics, Physics, Chemistry, English, Drawing and Architecture. Bulletins on request.
Telephone Victory 4600
Armour Institute of Technology
3308 Federal Street, Chicago, Illinois

moser BUSINESS COLLEGE
Only Four Year High School Graduates Enrolled
Gregg, Pitman and Munson Shorthand—also Stenotypy. Students May Enter Now. Bulletin Sent Free. 116 South Michigan Avenue, Chicago, Randolph 4347

FOREST BEACH CAMP
New Buffalo, Michigan
For Business Girls, $12 a week
Send for Booklet T
YWCA 203 N. Wabash Ave. FRAnklin 0568

SPEEDWRITING
Beginners take 100-120 words a minute in 8 wks. Not a machine. Both sexes. Low cost Gregg, Munson, Comptometry, Bookkeeping, Switchboard, Typing, Cashiering. Fine 25 rm. school. Est. 1887. Fra. 4122. 190 N. State.
CHICAGO BUSINESS COLLEGE

NU Northwestern University
Evanston and Chicago, Illinois. 8 Complete Schools. Downtown evening classes. Write for Bulletin.

National College of Education
Teacher training and regular college courses. Summer session begins June 18. Write Box 722-G. Evanston, Ill.

CHICAGO KENT COLLEGE OF LAW
10 N. FRANKLIN ST. Tel. DEArborn 6885

JANTZEN'S KAVA KNIT

Figure Molding Magic Permanently Knitted in

$5.95

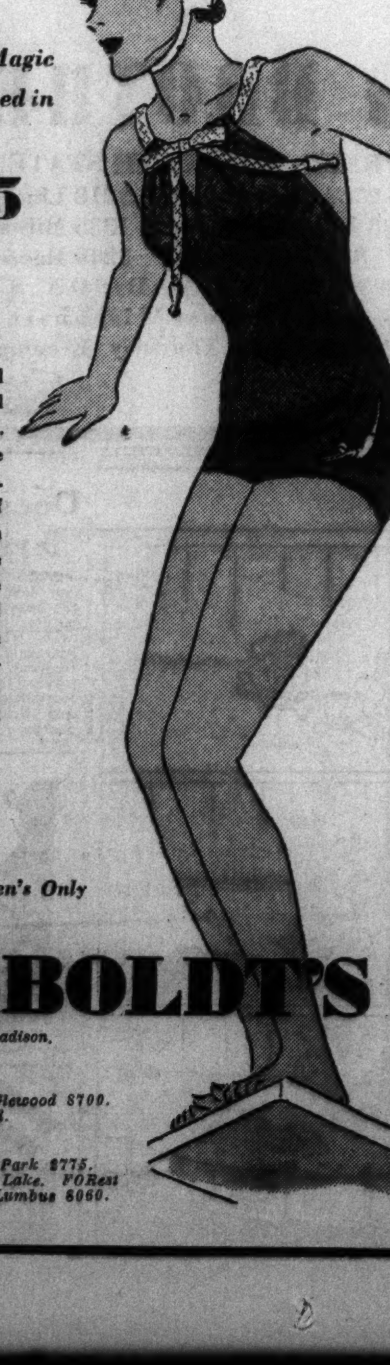

To emphasize beautiful lines . . . to control gorgeous curves . . . there's nothing like Jantzen's Kava Knit. See the lithe beauty of the skirted Jantzen (sketched). Adjustable straps that start in the waist in back thread through the bratop in front, and tie to a perfect fit. Bra has tailored-in elastic uplift.

Sizes 32 to 44

Kava Knits Are Jantzen's Only

at WIEBOLDT'S

On Ashland Blvd., near Madison, SEEley 1000.
On Lincoln, near Belmont, WELlington 1000.
On 63rd, near Halsted, ENGlewood 5700.
On Milwaukee, near Ashland, ARMitage 1000.
In Evanston on Davis, Davis 1000: Rogers Park 8775.
In Oak Park, Harlem and Lake, FOrest 5400; EUclid 6900; COLumbus 8060.

Have you lips that demand the full facts?

LIPS THAT DEMAND THE FULL FACTS
Lips smoothly chiseled with sharply defined outline. Mouth firmly closed. Lip muscles draw the flesh of the lip away from the center toward the outer edges . . . producing a fullness at the corners, and adding considerable length to the mouth. The firm, strong lips that insist upon satisfaction.

EARS THAT ARE READY TO LISTEN
Ears with a pronounced point at the top, but with a full and fleshy lobe. The ears are set snugly to the head, and *low* . . . so that the topmost point is on a level with or a trifle *lower* than the root of the nose. The borders of the ear are only slightly folded over. Such ears are alert, observant; little escapes them

One taste of this famous straight Bourbon of old Kentucky—and you have the *full facts*. It is "*double-rich*." Make a note *now* to order it.

A 90 proof whiskey with the *Mark of Merit*. Made in the Bluegrass Country by master Kentucky distillers the good old Kentucky way. Copr. 1937, Schenley Distributors, Inc., N. Y. C.

SCHENLEY'S
Cream of Kentucky
KENTUCKY STRAIGHT BOURBON WHISKEY

DENTISTS LEARN WHICH TEETH ARE LIKELY TO DECAY

Northwestern Develops Susceptibility Test.

Discovery of a new chemical test of susceptibility to dental decay was announced yesterday by Dr. Arthur D. Black, dean of Northwestern university school, to 800 alumni who met there to celebrate the dental school's fiftieth anniversary.

Dr. Black said the test was discovered as a result of four years' research in which 750 persons, including children in several orphanages, were the subjects.

Results Quickly Available.

Results of the test are available within five hours. It is made by putting saliva of the subject in a test tube containing a weighed amount of finely powdered human tooth enamel. The tube is sealed and rotated for four hours in a water bath of body temperature. At the end of this time the enamel particles are separated and weighed, and the saliva is analyzed for the presence of calcium. If no decay is present little change in the calcium content is apparent.

If a person is susceptible to decay the calcium content may be more, while the weight of the remaining enamel is correspondingly less, said Dr. Black. In more than 85 per cent of the cases studied the results agreed with clinical and x-ray tests as to to presence or absence of decay.

Experiment in Control.

With such a simple means of testing presence of decay or possibility of decay in the near future, the Northwestern scientists were able to conduct various experiments in controlling decay. After persons proved to be susceptible to decay were given quantities of Vitamin D, the effects were disappointing, it was explained. Reduction of sweets and elimination of cane sugar in the diet likewise did not bring complete immunity to decay.

The susceptibility test was developed by a research group organized four years ago in the dental school.

Bermuda Clipper to Open Regular Service Saturday

Port Washington, N. Y., June 9.—(AP)—A final survey flight to Bermuda and back, with 25 observers aboard, was completed today by the 21-ton flying boat, Bermuda Clipper. Regular passenger service between the United States and the British island is to be inaugurated Saturday.

Policeman-Lawyer

[TRIBUNE Photo.]

Edmund Lord (left), trafic policeman who received law degree, and the Rev. Michael J. O'Connell, president of De Paul university, at 39th annual convocation yesterday.

University education now is necessary for success in industry, commerce, and agriculture, the Rev. Richard R. St. John, associate editor ot the De Paul University Extension magazine, told 450 graduates yesterday at the thirty-ninth commencement exercises.

He said one of the greatest benefits of a modern education was personal contact with educators. He added that such daily association is important in the communication of knowledge.

NEWARK PASTOR ENTERS JERSEY GOVERNOR RACE

Newark, N. J., June 9.—[Special.]—The Rev. Dr. Lester H. Clee, pastor of the Second Presbyterian church of Newark and head of the Clean Government league, formally announced today his candidacy for the Republican nomination for governor.

He is regarded as having a strong chance to win the nomination as he has been a consistent vote-getter in his campaign for the state assembly, in which he served one term as speaker.

The long-expected entrance of Dr. Clee into the race made it virtually certain that Mayor Frank Hague, Democratic boss, would withdraw his best vote-getter from the United States senate to run for governor again. He is A. Harry Moore.

500,000 PUBLIC SCHOOL PUPILS ARE FREE TODAY

Austin High Has Largest Graduating Class.

Summer vacation for half a million public school pupils starts with the dismissal of classes today. They will be resumed on Sept. 13.

Most of the public schools—from elementary to college—will hold graduation exercises this afternoon and tonight, although some were held on Tuesday and yesterday. There are total of 34,844 graduates in almost 400 schools—329 elementary, 37 high schools, 3 junior colleges and several special schools. Last year they turned out 35,651 graduates.

Austin Has Largest Class.

Austin High school has the largest number of graduates—676, and Medill the smallest—32. Four schools for crippled children graduated 106 pupils, and 50 boys were graduated from the Montefiore special school. Summer school classes will open on Monday for an eight weeks' term.

William H. Johnson, superintendent of schools, announced yesterday that the first draft of his annual report covering all activities of the schools have been completed. He said it will be the first such report made public by a superintendent since 1926.

Teacher Waiting List Smaller.

The report will show, Dr. Johnson said, that the number of teachers on the waiting list has been reduced to 1,900 as compared with 3,400 in 1934. By 1940, he said, there probably will be no waiting list.

Dr. Johnson also announced he will appoint several committees to work during the summer vacation on plans to revise the curriculum for the purpose of adding material which will bring about character training.

"Good citizens must have well rounded personalities and substantial characters," he said.

Dr. Johnson has been in Rochester, Minn., at the bedside of his wife, who is critically ill in the Mayo clinic there. He expects to return there on Sunday night.

Honor 72 Pupils.

The Chicago Association of Commerce presented certificates yesterday to 72 elementary school pupils in recognition of their work in the recent cleanup campaign. The awards were made in the club women's bureau of Mandel Brothers.

Chicago's parochial schools, which have 200,000 pupils also are having graduation exercises this week. Among the graduates are two sets of twins from one family, the children of Mr. and Mrs. J. J. Nolan, 4323 Maypole avenue. Margaret Nolan, 17 years old, was graduated from Providence High school while her twin brother John was graduated from St. Mel.

Ruth Nolan, 13, and her twin brother, Robert, were graduated from the St. Mel's grammar school.

In St. Luke's hospital yesterday brief exercises were held for 20 children who continued with their school work while patients in the hospital. No one was graduated, but all, including Thomas Scott, who has a closed esophagus, received certificates of good conduct.

DIES AS RESULT OF FALL.

James Dunn, 58 years old, 219 West 31st street, died yesterday in the County hospital of injuries incurred May 11 in a fall in his home.

FRENCH, SHRINER & URNER

for COOL Correct SUMMER COMFORT

Choice white China Buckskin
Style 189, brown trim
Style 190, black trim

$11.85

CUSTOM GRADE Quality

Whatever your preference in sport shoes . . all white . . black and white . . brown and white . . wing or straight tip or plain toes . . they're here. Made by our own custom shoemakers from the choicest leathers. Exclusively styled. Values difficult to duplicate.

Other models in sport shoes $8.75
(Made in our own factory.)

CHICAGO SHOPS
16 So. Dearborn St. (Hamilton Club Bldg.)
106 So. Michigan Ave. (Monroe Bldg.)
314 No. Michigan Ave. (Note New Address)

YOU HAVE A FISHING DATE

. . . and you have only a few days to get ready. Heed the call for bass and check these dates on your outing calendar.

BASS SEASON OPENS
Northern Ill. June 15
Wisconsin June 20
Michigan June 25

VL&A
"BEST FOR SPORT"
VON LENGERKE & ANTOINE
33 South Wabash Avenue

V. L. & A. "Double Built" Casting Rod

A "rod within a rod," twelve strips of selected bamboo instead of the usual six. Highest grade mountings, screw locking reel seat, genuine agate guides and tip top. 5, 5½ and 6 ft. lengths. Light, medium and heavy weights. Two-piece and extra tip, in aluminum case. $25.00

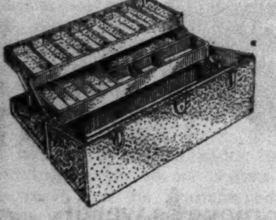

"Supreme" Tackle Box

All copper alloy steel, beautifully finished throughout. Non-tipping cantilever construction, water tight; with eleven cork lined bait compartments. $6.75

Sportote Bag

For carrying the extras you must always take along. Light weight waterproof duck, with 4 inside pockets. Roomy 10 by 18 by 14 inch size. $3.75

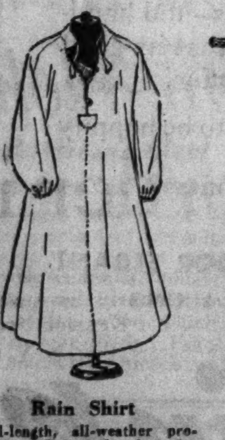

Rain Shirt

Full-length, all-weather protection. Fawn-colored rubberized fabric, 49 in. long with full 96 in. flare at bottom. Drawstring and zipper at neck. All sizes for men. $6.75

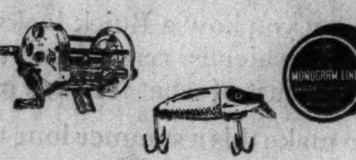

Make Sure of Your Bass!

Pflueger "Supreme" Reel. A precision reel of light weight "nickalum" and tool steel. Anti-backlash and level winding, with adjustable tension cap. Holds up to 100 yds. $16.50

"Monogram" Casting Line. A superior line, specially braided from Premium Japan silk. Nothing better procurable. Per 50-yd. spool. 14-lb. test .....$1.35 18-lb. test $1.50

We carry a complete assortment of Bass lures, leaders, pork rind, etc.

Send for a copy of Our 1937 Tackle and Camp Catalog

Birdshooter Boot

The popular Russell moccasin boot for all outdoor uses. Waterproofed domestic veal leather, 9 inches high. Gristle sole and heel. Light weight and extremely comfortable. Pair $9.75

Delta Lantern

A two-reflector light. Throws a spot beam 800 ft. or a brilliant, broad spread light. 6 volts, 1200 c. p. Complete with battery and bulbs. $3.75

GRAYSON'S

Be cool!

AIRYWEAVE summer sports frocks at only 6.99

Here's front-page news for sizzling summer days! The coolest, cutest collection of spectator sports frocks you've ever laid your eyes on! Every one is made from "Airyweave", the new crepe exclusive with Grayson's. It's crush-resistant, wrinkle-proof and air-conditioned! You'd expect to pay $15 for the material alone . . . but these dress and jacket outfits are only $6.99 — rare values even for Grayson's!

Southampton
Two-color chiffon scarf at neck of sleeveless dress. Jacket has two double buttons at waist.

Newport
Polka-dotted ascot and stitching on collar. Two pockets in jacket.

Hialeah
Puffed sleeves on dress and jacket. Polka-dotted crepe trimming.

GRAYSON'S
32 SOUTH STATE STREET
9 conveniently located neighborhood stores

RICHMAN BROTHERS
FINE CLOTHES MAKERS SINCE 1879

Men's suits taken from our own regular stock

AMAZINGLY LOW PRICES
ON FINE SUMMER CLOTHES
in Spite of Greatly Advanced Costs

TROPICAL SUITS $15
Look, wear, and hold their shape as well as heavy winter garments, yet they're delightfully cool, airy and refreshing. Tailored in our own shops in grays, tans and blues. *Coat and Trousers . . . . Extra Trousers $3.50.*

SMART COOL WHITE SUITS $12.50
Their very appearance says coolness; and they are every bit as smart as they are cool. We have them in single and double-breasteds, and in all sizes and models, too. Exceptional value. *Coat and Trousers.*

GAY NEW 1937 SPORT COATS $12.50
Nothing adds so much to a man's appearance as a smart new sport coat and flannel trousers. Here you get both, in a vast variety of fabrics and styles, including plaids, checks, novelties and solid colors.

SPORT AND DRESS TROUSERS $2 TO $6.50
This is the time of year a man needs several pairs of odd trousers. We have them for every occasion, dress, sport and knockabout. Come in and see our large, complete selection of fabrics, patterns, colors and styles.

LIGHTWEIGHT YEAR 'ROUND SUITS $24.50
Just the thing for men who prefer suits that are suitable for all seasons. Selection includes worsteds, twists, gabardines, serges, cassimeres and cheviots. All colors, patterns and styles.

FINEST QUALITY TROPICAL WORSTEDS $24.50
The virgin worsted, the delightful ventilation of the porous weave, the impeccable tailoring . . . all combine to make this the year's best clothes buy for particular men. Available in every new pattern and style.
(Coat, Vest and Trousers)

RICHMAN BROTHERS
114-118 S. STATE (Opposite Palmer House) (Open Sat. Eve. Until 9)
6400 S. HALSTED ST.
3220 LINCOLN AVE.
4011 W. MADISON ST.
672-674 BROADWAY, GARY, IND.
Neighborhood Stores Open Tuesdays, Thursdays and Saturdays Till 10 P. M.

HOW ERROR BY COIFFEUR MADE HARLOW A STAR

And Formula She Used for Platinum Hair.

Hollywood, Cal., June 9.—[Special.]—Because of a careless hairdresser, a perky young towhead rose to movie stardom, became the No. 1 platinum blonde of the nation, and sent thousands of other blondes on a hunt for silvery locks.

Since the tragic death of Jean Harlow at the peak of her dynamic career, her platinum curls again have become a source of speculation and rumor. Naturally there has been the inevitable loose talk by uninformed persons.

But beauty culturists and physicians were agreed today on one point. The particular peroxide bleach which gave the Harlow hair its champagne or platinum blond luster, and which has succeeded on a few other women, had absolutely no deleterious effect on her system.

Of Harmless Elements.

It was composed of harmless drugs and powders. It caused no coarsening of the hair, or drying of the scalp. It did not devitalize her vigorout young body. So naturally, the doctors and cosmeticians pointed out, it was no cause, direct or indirect, of her death.

It was several years ago, before Jean Harlow got her first break in pictures, that the accident happened which insured her success and started her on the way to a fortune. This is the story, as told by a beauty specialist who has been dressing women's hair for 45 years.

Miss Harlow was a natural blonde, but what the cosmeticians call a mouse colored blonde. Her hair was light, almost an ash shade, but looked dull and lifeless.

"She was in a beauty salon one day," said the narrator. "The operator commented on the lack luster quality of her hair and suggested a peroxide rinse to brighten it. Miss Harlow agreed.

Uses Double Strength.

"The usual rinse is what we call 9 volume peroxide, 6 per cent. But carelessly the operator used 18 volume, then packed the hair for half an hour, gave Miss Harlow a brisk shampoo, and let it dry.

"When her hair had dried, Miss Harlow looked in the mirror. Her hands flew to her cheeks, and she burst into tears. Her ash blond coiffure had become a silver gray. It was shocking."

But the budding young actress quickly recovered her composure. She decided the new hair-do was becoming. Howard Hughes saw her, decided she was just the girl he needed, and starred her in "Hell's Angels." Harlow was made, as they say here.

Linc Quarberg, then a publicity agent for Hughes, began his job of promoting Miss Harlow to the public. His was the inspiration that tagged her the "platinum blonde."

Thousands Envy Her.

Thousands of love hungry women saw her shining tresses, decided that this ash silver was the only thing, and began a march on the hairdressers of the nation. From this start arose the first rumor which is now plaguing Miss Harlow in death.

Only natural blondes can become platinum. A brunette hasn't a chance. Any attempt results in blondine hair with a gold or red cast. But the fashion following women of America did not know this. So their cagey hairdressers said:

"Modom, modom. Don't try to change your lovely hair to this platinum they talk of in Hollywood. It is poisonous. It makes the hair fall out. You will be bald. You will kill yourself."

Some Dyes Dangerous.

There are some metallic and analin hair dyes which may be injurious to the scalp if used incautiously. There is a toxic dye, para-phenylene diamine, which gives a brownish tint and which results in scalp poisoning in about 4 per cent of the cases, according to physicians.

But the peroxide bleach, basis of all platinum treatments, is completely harmless. If ammonia is used without the advice of an expert, however, as a few women have done, the hair may become brittle and dissolve. But ammonia in the hands of an expert hairdresser is not injurious.

A close friend of Miss Harlow, who accompanied her recently to a Seattle, Wash., beauty parlor, tells the formula used by the actress, but warns aspiring women that not even all blondes can take the platinum treatment successfully.

Here's the Prescription.

The prescription was one cup of peroxide, ten drops of ammonia, enough white henna [powdered magnesia] to thicken, applied as a paste, let stand between half and three-quarters of an hour, then washed out, finger waved, and marcelled, to give it the Harlow fluff.

If you want an official medical formula try it this way, but remember there was only one Harlow: Two and one-half drams of calcium perborate, 2 drams of sodium bicarbonate, 1 ounce of borax, and 3 ounces of powdered soap.

HAROLD TEEN—MEET THE HEAD MAN

Reveals Marriage

CLAUDIA MORGAN.

Hollywood, Cal., June 9.—[Special.]—Claudia Morgan, stage and screen actress, today disclosed to friends she has been married secretly almost a month. Her husband, she said, is Charles Hornburg Jr., New York advertising man. The two eloped to Fredericksburg, Va., last May 14, and are making their home in New York City. Miss Morgan, the daughter of Ralph Morgan and the niece of Frank Morgan, both movie actors, came to Los Angeles to take a rôle in a Universal Studio picture. It is the actress' second marriage.

BODY TAKEN FROM LAKE.

The body of Simon Libes, 38 years old, 1903 East 73d street, was taken from the lake yesterday at Diversey parkway. He had been missing from his home since Monday. His widow, Shirley, told police her husband had been despondent over the illness of a son.

SOBBING FRIENDS BID FAREWELLS TO JEAN HARLOW

Sea of Flowers Setting for Chapel Rites.

[Continued from first page.]

W. S. Van Dyke, director, and Ray June, cameraman.

Throughout Hollywood friends continued today to eulogize the popular actress, whom co-workers rated "a good trouper," and to recall incidents in her life. Her unexpected death of uremic poisoning Monday noon had shocked the film world.

"The only time I ever saw Jean angry," said one friend, "was shortly after stardom first came to her. She said the producers were oversexing her pictures. Unless things changed, she said, she would get out of pictures. Things changed."

Many recalled that the "hard boiled siren" parts Miss Harlow played; she had always been shy at interviews and terrified at her previews. She avoided them both as much as possible.

Snite Loses Five Pounds Aboard Ship in 'Iron Lung'

ABOARD S. S. PRESIDENT COOLIDGE EN ROUTE TO SAN FRANCISCO, June 9.—(AP)—Frederick Snite Jr., 26 year old Chicago infantile paralysis victim homeward bound in an "iron lung," has lost five pounds since leaving China but his pulse and temperature are normal, his physician reported today as the President Coolidge neared Yokohama, Japan. Snite was stricken 14 months ago while on a world tour and has been kept alive since by the iron lung. His journey homeward started in Peiping.

Mrs. Janet Kahn Divorces Head of Tailoring Concern

Judge John C. Lewe yesterday awarded Mrs. Janet S. Kahn, 26 years old, 227 East Delaware place, a divorce on grounds of cruelty from Ernest N. Kahn, president of the Royal Tailors, 2300 Wabansia avenue, whom she married in 1932. She will receive $90 a month for herself and $90 a month for support of her son, Ernest N. Jr.

COMMENDS LEGION FOR BATTLE AGAINST SALE OF FIREWORKS

The Illinois Society for the Prevention of Blindness yesterday commended the Cook County council of the American Legion for its stand against the sale and unregulated use of fireworks. Miss Audrey M. Hayden, executive secretary, said that fireworks cause many cases of blindness each year. She asked parents to see that their children obey the fireworks ordinance and avoid unnecessary tragedies in the celebration of Independence day.

Willy Loses a Chess Game and Then Loses His Mind

[Chicago Tribune Press Service.]

WARSAW, June 9.—Under the headline "Dangers of Playing Chess," the Nasz Preglad today reported that during a chess tournament in the town of Jurata, Willy Frydmann, one of the players, became violently insane when he lost his game.

INSULL SHOUTS DEFIANCE, ROILED BY QUIZ IN SUIT

Samuel Insull, former utilities magnate, climaxed a week of clashes in the taking of depositions before Federal Master in Chancery Jacob I. Grossman yesterday by shouting that dirty innuendoes were being hurled at him by Lewis Jacobson, counsel for the noteholders in the $40,000,000 suit against the Insull Utility Investments, Inc.

After Jacobson in cross-examination asked Insull why he tried to wreck the Commonwealth Edison company, the former utility leader's face became red and he shouted, "I won't allow you to make that kind of remark in my presence. I don't intend to countenance dirty innuendoes which have no other purpose than confusion of the witness."

Edward J. Fleming, Insull's attorney, threatened to appeal directly to Judge James H. Wilkerson if the questioning did not take a different vein. In reply to another inquiry, Insull replied, "I think my age and infirmities should give me protection here."

STAVISKY SCANDAL REVIVED; $225,000 SHORTAGE IS FOUND

PARIS, June 9.—(AP)—The Stavisky scandal broke anew on France today with the disclosure of a report from the municipal auditor of Bayonne of a 5,200,000 franc [about $225,000] shortage in the accounts of Gustave Tissier, former manager of the Bayonne municipal pawnshop.

The official report of Chief Auditor Latapie was taken before a Paris court which is undertaking to reclaim the lost assets of the dead Sacha Stavisky. The report alleges that Tissier, who is serving a seven year prison term, embezzled the sum during the course of Stavisky's operations in bonds and jewels in 1932 and 1933.

Charges that Stavisky's affairs had involved fraudulent bond issues, swindling, receiving and pawning stolen goods, and bribing public officials to cover his pawnshop operations caused the fall of one French government, rioting, and widespread political scandal.

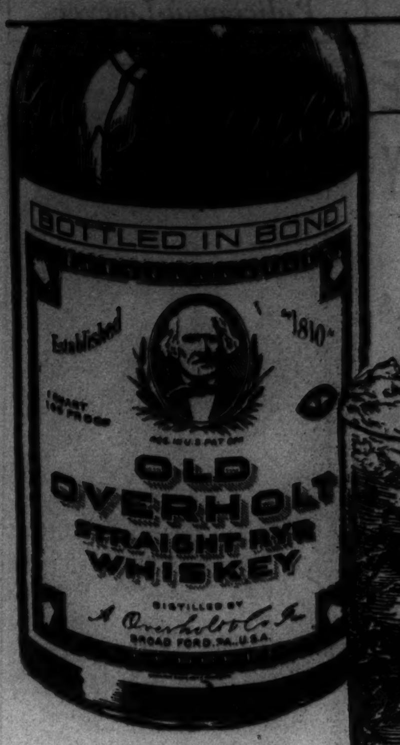

ONCE YOU LEARN... YOU NEVER FORGET

To know a Mint Julep at its magnificent best, try one with robust, rich Old Overholt. So sturdy is the flavor of this great straight rye, you can use less without fading its character or making the taste thin. Old Overholt is a man's whiskey—different as day and night. Once you learn you'll never forget.

YOUR GUIDE TO GOOD LIQUORS

National Distillers Products Corporation, New York

SUBSCRIBE FOR THE CHICAGO TRIBUNE

ARE YOU FALSE TEETH CONSCIOUS?

Do your plates slip when you eat; drop when you sneeze or laugh? Then buy DENTLOCK, the better denture powder, today—and you'll be happy in the *new, firm-fitting comfort* of your false teeth. DENTLOCK is easy to apply *(simply sprinkle a little on your plates)*, lasts longer, holds tighter. *Double Value* package at our drug counter only 39c.

Walgreen DRUG STORES

ONE SWIFT AND SAFE PRESCRIPTION FOR RHEUMATISM

One supremely good prescription for rheumatism, sciatica, neuritis and lumbago—when caused or aggravated by excess uric acid—and most of it is—is well and favorably known to live pharmacists all over America. Just ask for 8 ounces Al'euru prescription and take as directed—it is swift and safe—often the pain and agony leaves in 48 hours. Costs about 85c.

Cut this out and save it.

TONE up *your* skin for summer with Lifebuoy. Its gentle lather penetrates, removes all beauty-marring impurities... Leaves the skin clear, appealingly young, *naturally* lovely. No matter what type your skin is—dry, oily, medium—Lifebuoy treats it kindly. *By test* it's over 20% milder than many so-called "beauty" and "baby soaps."

More American women—men and children, too—use Lifebuoy for the bath than any other soap. This fact was revealed when 8 leading magazines questioned 120,000 women.

stops "B.O."

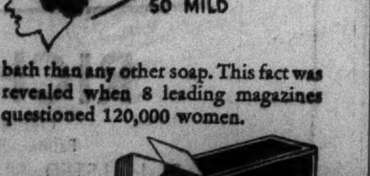

Approved by Good Housekeeping Bureau

ALL STEEL *and* TWO YARDS WIDE

NO OTHER CAR IN THE WORLD HAS ALL THESE FEATURES

★ VALVE-IN-HEAD STRAIGHT-EIGHT ENGINE ★ ANOLITE PISTONS ★ AEROBAT CARBURETOR ★ SEALED CHASSIS ★ TORQUE-TUBE DRIVE ★ UNISTEEL BODY BY FISHER ★ TIPTOE HYDRAULIC BRAKES ★ KNEE-ACTION COMFORT AND SAFETY ★ "HIGH OUTPUT" GENERATOR ★ JUMBO LUGGAGE COMPARTMENTS ★ DOUBLE STABILIZATION ★ SAFETY GLASS

THERE'S a lot more in this picture than meets the eye, though the eye has plenty to sparkle about in the stunning style of this spirited Buick car.

What you don't see here is the lift that's yours when you touch off the flashing power of Buick's valve-in-head straight-eight engine and go streaming off across the map.

What you don't see is the solid, steady feel of Buick—the firm stability that holds you on the line without weave or sway or wander on straightaways or on the curves.

What you don't see is the assurance you'll know once you step on Buick's tiptoe brakes and see how surely and safely they make you master of its power.

We can't picture here the security that's yours in a body of steel-fused-to-steel – with floor, roof, side panels, cowl all welded into one stout unit of protective metal.

And only time can tell you how big is your money's worth in Buick—all steel and two yards wide, a big package that's your one best bet of the field when you add the superb action that gives its metals life.

All we can do is show you how a Buick looks—and handsome as this gallant traveler is, remind you that its good looks are literally the least of what it has to offer.

There's still time to make this a summer long to be happily remembered—if you'll go try a Buick now.

★ ★ ★ ★

LOWEST PRICE EVER ON A BUICK 4-DOOR SEDAN!

GENERAL MOTORS TERMS TO SUIT YOUR LIKING

TUNE IN! BRADDOCK-LOUIS Championship Fight BROADCAST BY BUICK June 22nd, N. B. C. Red and Blue Networks – consult your paper for time and stations.

WHEN BETTER AUTOMOBILES ARE BUILT BUICK WILL BUILD THEM

"It's Buick again!"

YOUR MONEY GOES FARTHER IN A GENERAL MOTORS CAR

Broadway Buick Co., 5701 Broadway
Lincoln Park Buick Co., 2825-31 N. Halsted St.
Western-Devon Buick Co., 6100 N. Western Ave.
Logan Square Buick Co., 2468-78 Milwaukee Ave.
Northwest Auto Co., 3861 Lawrence Ave.
Newton Motor Sales, Inc., 4154 Milwaukee Ave.
Emil Denemark, Inc., 3860 Ogden Ave.
West Side Buick Sales Co., 4666 Washington Blvd.
Gerwig Motor Sales, Inc., 8443-47 Ashland Ave.
Gordon Motor Co., 6633 S. Western Ave.
James Levy Motors Co., 2257 S. Michigan Ave.
McFarland-Keenan Co., 1343 W. 63rd St.
McFarland-Keenan Co., 7647 S. Halsted St.
Milda Auto Sales, 806-08 W. 31st St.
Roseland Buick Sales Co., 10432 S. Michigan Ave.
South Chicago Buick Co., 8600 Commercial Ave.
South Shore Buick, Inc., 7320 Stony Island Ave.
Joe Marshall's Industrial Service Club, 5806 West 63rd St.
BLUE ISLAND, ILL. Roy Crist Motor Sales, 12840 S. Western Ave.
CHICAGO HEIGHTS, ILL. Century Motors, Inc., 1717 Chicago Road
CICERO, ILL. Mahoney-Sirovatka Co., 5312 Cermak Road
EVANSTON, ILL. North Shore Buick Co., Inc., Maple and Davis St.
HARVEY, ILL. Kickert Bros., 15327 Broadway
HIGHLAND PARK, ILL. North Shore Buick Co., 110 S. First St.
LA GRANGE, ILL. Burlington Motors, 418 Burlington Ave.
LAKE FOREST, ILL. C. G. Wenban & Sons
MAYWOOD, ILL. Walter Peckat Co., 110 Madison St.
OAK PARK, ILL. Oak Park Motor Sales Co.
PARK RIDGE, ILL. William Busse & Son, Inc.
WILMETTE, ILL. Foley Motor Sales, 1601 Sheridan Rd.

SECOND REBUFF ON TAX INQUIRY SEEN IN SENATE

Vote Due Today on Curb on Quiz Powers.

[Chicago Tribune Press Service.]

Washington, D. C., June 9.—[Special.]—Rebuffed by the house of representatives yesterday and facing opposition from Senator William E. Borah [R., Idaho] and others in the senate, the administration today backed down in its effort to invest the treasury with broad inquisitorial powers for a witch burning campaign against rich taxpayers.

The house of representatives, in open defiance of President Roosevelt, drastically restricted the resolution already adopted by the senate, and today Senator Pat Harrison [D., Miss.], chairman of the finance committee, said he would move that the senate concur in the house amendments. Senator Borah, who had previously served notice of a demand to reconsider the resolution adopted by the senate, said he was satisfied with the house amendments.

Publicity Is Restricted.

The resolution as it stands and will be approved by the senate tomorrow restricts the powers of subpena, the right to hold public hearings, and the authority to give publicity to information concerning taxpayers to a joint congressional committee on "tax evasion and avoidance."

The resolution approved by President Roosevelt and Secretary of the Treasury Henry Morgenthau, which Senator Harrison shoved through the senate by unanimous consent before printed copies were available, authorized treasury agents to issue subpenas in the name of the committee and to hold public hearings. Under its provisions roving commissions from the treasury department could have gone around the country holding "lynching parties" in the home cities of alleged tax dodgers.

Request Made in Message.

"I am confident also that the congress will give to the treasury all authority necessary to expand and complete the present investigation, including, of course, full authority to summon witnesses and compel their testimony," said President Roosevelt in his special message of June 1.

This is precisely the power which the treasury will not have under the resolution on which congressional action would be completed tomorrow. The joint committee may use treasury agents in its investigation and a subcommittee of the joint committee may hold public hearings, which would effect the desired publicity, but otherwise no confidential information concerning the affairs of taxpayers may be made public without approval of the full committee.

SOLDIERS TRACK HEAD HUNTER TO END DEATH SPREE

MANILA, June 9.—(AP)—Four constabulary detachments headed into the Cagayan province wilds tonight, determined to end the wholesale killing spree of a crazed head-hunter.

The reinforcements were ordered after officials expressed fear for eight soldiers who reputedly had the head-hunter, Kalinga Boli, trapped in a cave. They feared Boli and his head-hunters might slaughter the soldiers before help could reach them.

Boli, who began his bloody rampage a fortnight ago because he suspected his wife of unfaithfulness, has killed 13 persons and vowed to slay 11 more. With a headax Boli killed his spouse and five others two weeks ago. Up to last Sunday his victims numbered 13 and relatives of his wife had killed seven of his own supporters, making the total casualties 20.

GERMAN PLANES TO FLY MAIL TO U. S. IN 29 HOURS

[Chicago Tribune Press Service.]

BERLIN, June 9.—Air mail service linking Frankfort-on-the-Main and New York will begin in July, Baron Bruddenbrock, manager of the Atlantic service of Luftansa, announced today.

A plane will fly from Frankfort to Lisbon, Portugal, in seven hours. There the mail will be transferred to a seaplane which in another seven hours will land off Horta, the Azores, alongside the floating airport, Friesenland. Another seaplane shot into the air by a catapault will complete the journey to New York in 15 hours, making a total flying time of 29 hours.

Another floating airport, the Schwabenland, is anchored off New York to prepare planes for return flights.

World Rotarians Elect Frenchman as President

NICE, France, June 9.—(AP)—Maurice Duperrey, president of the Rotary Club of Paris, was elected president of Rotary International today. He will preside over the 29th annual convention of the order, which will be held next year in San Francisco. Rufus F. Chapin of Chicago was reelected treasurer.

BECAUSE...
Fox Head LAGER BEER
Is BREWED with the WORLD FAMOUS Waukesha WATER
That's why it's kind to the system
Sold Everywhere in Bottles
In Chicago, Phone MONroe 7400
In Milwaukee, Phone MArquette 6630
Remember it is not genuine Fox Head unless brewed with Waukesha Water.

LARGEST FLOWER

[Acme Photo.]

The Amorphophallus titanum in bloom at the New York botanical gardens in the Bronx.

New York, June 9.—[Special.]—Hundreds of curious thronged the New York botanical gardens' main conservatory today to see the world's largest known flower, the amorphophallus titanum, in bloom. It is the first time the plant, a native of Sumatra, has flowered in the United States. It has been under constant care here for five years.

FINDS TEAPOT IS SOURCE FOR OFFICE GENIUS

Dr. Donald A. Laird, head of the laboratory of psychology at Colgate university, advised office executives yesterday to serve mid-morning and mid-afternoon tea to their workers to relieve fatigue, quicken the mental processes, and bring about more production of work.

Dr. Laird, speaking before the National Office Management association convention at the Stevens hotel on the results of laboratory experiments he conducted, said "that the mid-work tea serving practice will bring out hidden genius as well as alleviate fatigue with both employés and employers."

MEETING SOUGHT BY JUROR, AVER ALCOHOL CHIEFS

An amended answer in the contempt of court citation against Edward C. Yellowley, government alcohol administrator for Chicago, and Levi Z. Baker, his senior inspector, was filed yesterday with Federal Judge James H. Wilkerson, who set June 17 for the hearing.

The answer was filed by Floyd E. Thompson, former chief justice of the Illinois Supreme court, who entered his appearance as new counsel for Yellowley and Baker.

The two government officials are charged with contempt because they held a secret conference with Sydney S. Eckstone, foreman of the April federal grand jury, for the alleged purpose of learning jury secrets. In the new answer they deny that they sought the conference and state that Eckstone himself asked for the meeting. Their original answer, filed May 13, confessed prying improperly into the jury's affairs, but denied they intended any contempt of court.

Assistant United States District Attorney Daniel D. Glasser characterized the amended petition as a camouflage and a smoke screen.

BEG YOUR PARDON

The recent increase in wages for Chicago union milk wagon drivers is from $43 a week to $45 instead of to $49.50 as stated in yesterday's TRIBUNE, according to Robert G. Fitchie, president of the union.

Bonding Company Agrees to Pay $10,974 to City

The United States Fidelity and Guaranty company agreed yesterday to pay the city $10,974 which Timothy F. Donohue, 34 years old, assistant cashier in the city water department, is accused of embezzling. The company provided his bond.

31 Degrees in Minnesota; Vegetables Are Damaged

St. Paul, Minn., June 9.—(AP)—The first June frost in many years damaged vegetable crops in the southern Minnesota area around Rochester last night when the mercury dropped to 31 degrees above zero. Rising temperatures were forecast for today.

Why be Bald?

DANDRUFF DOES THIS

THOMAS DOES THIS

DON'T let yourself be embarrassed or handicapped by thin hair! Baldness is out of date . . old-fashioned . . unnecessary. Modern science in the form of Thomas treatment has learned the causes of 85% of all baldness and has perfected sound methods of overcoming these causes. It won't take long, the Thomas way, to end your dandruff, stop your abnormal hair-fall or re-grow hair for you on the thin and bald spots.

Seventeen years of success assure you that Thomas treatment is reliable, proved and beneficial. It is ending scalp worries for more than 1600 persons each day and can do the same for YOU. Treatments and scalp examinations are given in private in order that you will not be embarrassed in any way. You'll really enjoy the quiet, restful dignity of a Thomas office. No charge is made for consultation or complete scalp examination. Come in today.

THE THOMAS'
World's Leading Hair and Scalp Specialists—Forty-five Offices
Loop—30 W. Washington St. (Separate Depts. for Men and Women)
West Side—4010 W. Madison. North Side—4753 Broadway
South Side—6306 S. Halsted St. and 841 East 63rd St.
HOURS—10 A. M. to 8:30 P. M. SATURDAY to 7 P. M.

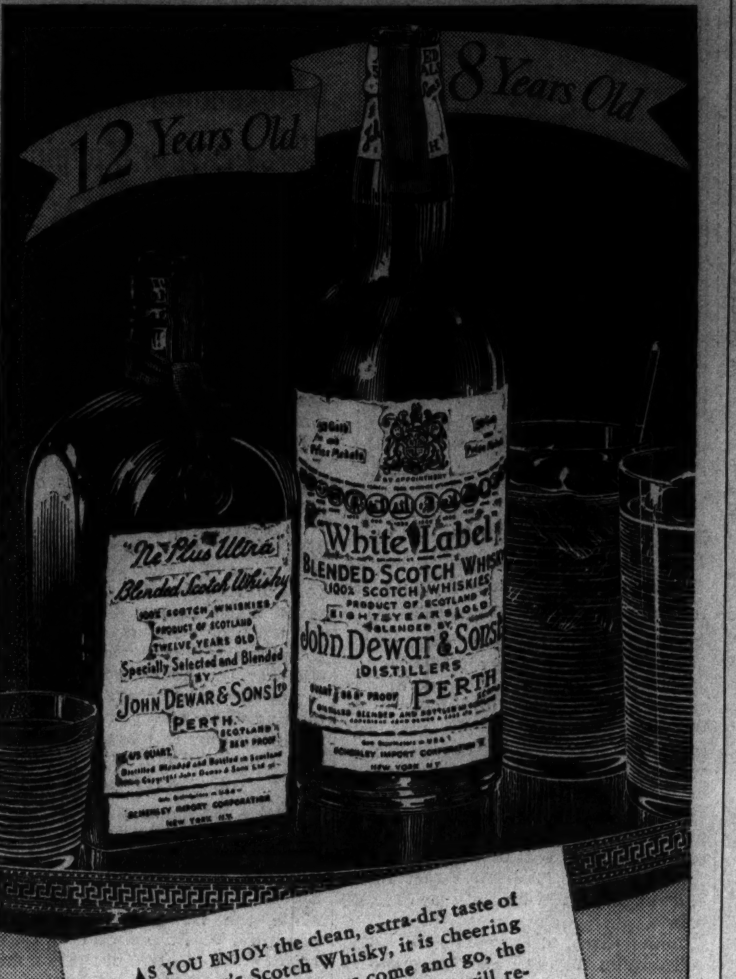

AS YOU ENJOY the clean, extra-dry taste of Dewar's Scotch Whisky, it is cheering to know that as the years come and go, the age-mellowed tastiness of Dewar's will remain unchanged. Its quality is protected by huge stocks of fine old Scotch. You can always depend on Dewar's.

A BLENDED SCOTCH WHISKY, 86.8 PROOF.

A Schenley IMPORT

DEWAR'S
(pronounced Doo-ers)
THE MEDAL SCOTCH OF THE WORLD

Copr. 1937, Schenley Import Corp., N. Y.

a Travel Story
FEATURING
The Challenger
"EVERYBODY'S LIMITED"

COACH-CHALLENGER SLEEPING CAR TRAIN Between CHICAGO & CALIFORNIA

CHAPTER 1.
COMFORT Roomy, reclining coach seats; soft blue night lights; free pillows; porter service.
Special coaches for the exclusive use of women and children.
Challenger Sleeping Cars. Modern, full standard size berths, with Pullman Tourist Car rates applying.
A completely air-conditioned train—Registered Nurse-Stewardess in attendance.

CHAPTER 2.
ECONOMY Very low rail fares, with substantial, deliciously prepared meals for only 90¢ a day. Breakfast 25¢, luncheon 30¢, dinner 35¢. Your total travel-and-meal cost, Chicago to California, need only be:

1 way in coaches	$34.50
3 meals, 1st day	.90
3 meals, 2nd day	.90
Breakfast, 3rd day	.25
Total	$36.55

The Challenger leaves Chicago daily at 10:20 p. m. (Central Standard Time).

Union Pacific Railroad
6 So. La Salle St.
Phone Randolph 0141
or
Chicago & North Western Ry.
148 So. Clark St.
Phone Dearborn 2121
Chicago, Ill.

NORTH WESTERN UNION PACIFIC
SHIP AND TRAVEL BY RAIL

WHEN KIDNEY TROUBLE CAUSES YOU TO GET UP NIGHTS

When Bladder Is Irritated
When Passage Is Difficult
When Backache Bothers

Flush Poisonous Waste and Acid from Kidneys

GAIN IN HEALTH

If you aren't feeling just right—are nervous—have dizzy spells and occasional backache—study your kidneys and learn more about yourself.

Through the delicate filters of the kidneys, acid and poisonous waste are drawn from the blood and discharged from the body thru the bladder—sometimes these filters become clogged with poisonous waste, and kidneys do not function properly—they need a good cleaning.

One reliable medicine, highly efficient and inexpensive, is GOLD MEDAL Haarlem Oil Capsules—you can't go wrong on this grand medicine, for it has been helping people for 50 years—to banish uric acid conditions, the aggravation of sciatica, neuritis, neuralgia, lumbago and rheumatism.

So if you have such symptoms of Kidney trouble as backache, nervousness, getting up two or three times during the night—scanty, burning, or smarting passage—leg cramps—moist palms or puffy eyes, get a 35 cent package of this grand and harmless diuretic at any modern drug store—it starts the first day on its errand of helpfulness.

But be sure it's GOLD MEDAL Haarlem Oil Capsules—the original—the genuine—right from Haarlem in Holland.

Don't Order Any Fuel Until You See The NEW NORGE Gas Burner

FITS YOUR PRESENT FURNACE OR BOILER
(Patented Pressure-Baffle Spreads Flame)

NO DOWN PAYMENT!
Up to 3 years to pay
NOTHING TO PAY UNTIL SEPT. 1

AMAZES HOME OWNERS AND HEATING EXPERTS—SETS NEW STANDARDS OF ECONOMY FOR GAS HEAT

● Everyone is amazed at the efficiency of this revolutionary, new Norge Pressure-Type Gas Burner! Now, the comfort, cleanliness, convenience and dependability of gas heat can be enjoyed in all types and shapes of furnaces and boilers. Patented features make it possible to burn the gas at 1000° to 1500° higher temperatures...combustion is laboratory perfect! You get more heat for less money.

Phone at once for a heating expert to talk with you about your heating problem. Even if you have used gas before, get the facts about the Norge Pressure-Type Gas Burner and learn how it can be adapted to any shape furnace or boiler for perfect heating satisfaction. There is no other burner of its kind on the market. Get full information without delay!

NORGE FINE-AIR CONDITIONING GAS FURNACE... Heats, humidifies, filters, circulates perfectly warmed air in correct volume for every room in the house. With the Norge Gas Burner it makes the ideal, modern home heating system. With a Norge you get the greatest value for your heating dollar!

SPECIALLY ENGINEERED INSTALLATIONS FOR STORES AND BUSINESS BUILDINGS

The Norge Gas Burner can be adapted to nearly every heating requirement. Phone or write for complete details about this new economy gas heating.

PHONE FOR FREE SURVEY OF YOUR HEATING PROBLEM

Our heating experts will examine your present equipment or discuss new installations at no cost to you. Act at once! Endorsed, sold and serviced by The Peoples Gas Light and Coke Company, Phone Wabash 6000. Also on sale at all Norge dealers.

3201 SOUTH MICHIGAN AVE. SAMPSON ELECTRIC CO. CALUMET 2255
EXCLUSIVE NORGE DISTRIBUTORS
SP-4537

What do you look for when you shop for new shoes?

If price is no bar to your choice, why not pick from the cream of the new shoe styles? If price is important, why not get maximum value and style for the money? The solution to both shopping problems is to read the Tribune. There you will find the largest array of fashions and prices advertised in Chicago. Some stores advertise only in the Tribune. To miss their announcements would give you only a partial picture of the day's footwear news. Step up your style and value buying power by reading this advertising every day. The Tribune prints more advertising of women's shoes than the next two Chicago newspapers combined.

Moving Forward

Marshall Field & Company presents here each day observations and opinions intended to be of interest and value to those it seeks to serve.

PRESERVED PREJUDICES

By CALEB

THIRTY years ago a man led a small boy by the hand into a railroad station in Chicago. The man pointed to a train and said, "That is *our* train. You sit right here until I return. Then we will get on the train and go to Grandmother's. Now don't move from this spot!"

The child was not accustomed to the city—to the strange and raucous noises in a railroad station—to the bustling crowds. He was very frightened.

He waited in small-boy agony for his father. Presently the train departed. The boy felt sure his father had got on it and forgotten him. Every frightful possibility conceivable to the mind of a five-year-old boy struck him. After the train had pulled out, the father returned and, with no understanding of the child's terror, upbraided him severely for being a "cry-baby."

That little boy is today a man—who shuns travel. He lately was led to discover the deep-seated root of his present prejudice, and it *can* be removed.

Individuals are often deeply affected by things which occur to prejudice or impress them in their youth. Just as most men can find on their hands or bodies scars whose incurring they have forgotten, so most adults have personalities scarred by incidents most of them cannot even recall.

A corporation, which is a "legal person" instead of a corporeal person, has one decided advantage over individuals. If it lives long enough, it is perpetuated by a progressing parade of persons.

Today's management of a business need not be concerned with the bumps and oppressions and casualties of yesterday. Management can cherish and preserve the *constructive* traditions. It can laugh off and ignore the destructive and narrowing prejudicial things. A corporation may be marred or scarred financially, but it can hardly acquire and retain phobias or fears.

Thus, sound traditions count doubly in business. They are not reduced and diluted by their opposites. The second and third generations of management are now active in our business, moving forward by working progressively and by preserving innumerable constructive things.

Copyright 1937 by
Marshall Field & Company

355

MARRIAGE TEST AND PEGGED LEVY UP TO GOVERNOR

Legislators Approve Both Bills After Conference.

[Chicago Tribune Press Service.]

Springfield, Ill., June 9.—[Special.]—House adoption of the conference report on the Saltiel bill today completed legislative passage of the measure to make venereal disease examination a prerequisite to the issuance of marriage licenses in Illinois.

The senate concurred in the report yesterday. As soon as it is signed by the presiding officers of the two houses it will go to Gov. Henry Horner for his consideration. He has indicated his belief in the principle of the bill, but in conformity with his rule in such cases, has declined to state whether he will sign this one until he has seen it.

Levy Pegged at $7,600,000.

Both houses also took final action on another bill by the conference committee route. They concurred in the report fixing $7,600,000 as the amount of the tax levy of the Chicago park district for 1937 and 1938. That bill also will be on the governor's desk soon.

The park board had asked continuation of its present pegged levy of $9,000,000. In calling up the committee report, Senator Harold G. Ward [D., Chicago] stated briefly that the senate members of the conference body were convinced they would have to accede to the figure fixed by the house or face the prospect of seeing the bill die.

Shift in Voting.

Senate approval of the bill introduced by Representative Edward P. Saltiel [R., Chicago] as it had been amended was without a dissenting vote, but the house, which passed the bill in its original form by a vote of 105 to 4, adopted the conference report by a vote of only 86 to 28, with 37 absent or not voting.

The bill further sets up the form of physicians' certificate required. A penalty of from $100 to $500 is established as the punishment for a county clerk who issues a license in violation of the act, for the physician signing a false certificate, and for any person who, having knowledge of the facts concerning the examination, discloses them except as required by law.

GOVERNOR SIGNS BILLS TO TIGHTEN CURB ON WEEDS

Springfield, Ill., June 9.—(AP)—Gov. Henry Horner signed three bills today to strengthen the state's noxious weed laws.

Sponsored by Representative Frank B. Wilson of Polo, house agricultural chairman, the bills add wild garlic, European sandweed, bull nettle and perennial sow thistle to the noxious list. They also make it unlawful to bring noxious weeds into Illinois and require railroads to eradicate them from rights of way.

The governor also signed six Adamowski bills giving the state finance department greater authority in collecting the retail sales tax.

30 DAYS IN JAIL

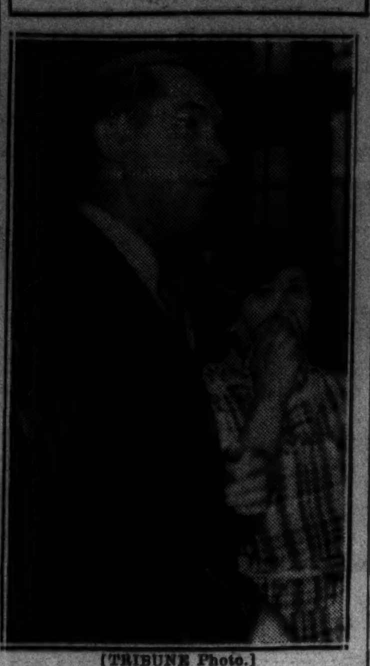

[TRIBUNE Photo.]

Prosecutor John Phillips with Mrs. Bella Butman in Safety court when she received 30 days in jail on charge of driving truck while intoxicated.

"I'm tired of being arrested. Put me in the electric chair," lamented Mrs. Bella Butman, 45 years old, in Safety court before Judge George B. Weiss yesterday after she was sentenced to 30 days in the house of correction for driving a truck while intoxicated.

Mrs. Butman was one of six persons tried two years ago for conspiracy to forge a will of the late James Thomas Kelly, Madison street miser and ex-convict who left a $100,000 estate.

John Cisco, 28 years old, 4721 Arthington street, also received a 30 day sentence for driving while intoxicated.

SUTHERLAND TO STAY ON BENCH, HE SAYS; SAILS

New York, June 9.—[Special.]—Justice George Sutherland, whose resignation from the United States Supreme court has been rumored, insisted today, shortly before he sailed for England on the Queen Mary, that he is not planning to retire.

"I'll be back in September for the opening of court," the grizzled jurist said as he lay across the bed in his stateroom on the big liner. "I'm feeling fine. I'm just resting now."

There was no sailing party for the justice. Only members of his family were present. He will visit his birthplace at Buckingham, England, and then travel leisurely through France, Switzerland, and Germany.

Grange Opposes Packing.

Washington, D. C., June 9.—(AP)—The National Grange issued a statement tonight opposing any compromise on the Roosevelt bill to reorganize the Supreme court.

"There should be no thought of compromise," it said, "because there can be no honorable grounds for compromise between right and wrong.

"If it is wrong to add five or six additional justices to the Supreme court for the purpose of influencing its decisions, then it is just as wrong in principle to add two or any other number."

It urged that congress defeat the court bill and adjourn.

HOUSE REFUSES PROPOSED QUIZ ON JOLIET JUDGE

Impeachment Plea Loses by 2 Vote Margin.

BY PERCY WOOD.

[Chicago Tribune Press Service.]

Springfield, Ill., June 9.—[Special.]—By a margin of two votes, the Illinois house decided today not to concern itself with the conduct of Judge Edwin L. Wilson of Joliet, who's impeachment was sought by Representative Joseph Sam Perry [D., Wheaton].

Perry sought Judge Wilson's removal because he issued an injunction restraining authorities of Joliet and Will county from interfering with the operation of slot machines. The legislator obtained adoption of a resolution in the executive committee yesterday calling for appointment of seven house members to inquire into the truth of his charges.

Today's roll call was to determine whether the house would create the committee. Perry was defeated, summoning 61 votes for the investigation while opponents marshalled 63. Debate consumed more than two hours.

Adamowski Opposes.

Justice Wilson is a Democrat; so is Representative Perry. But Perry's support came largely from the Republican side, led by Floor Leader Elmer J. Schnackenberg of Chicago, while the Democratic floor leader, Benjamin S. Adamowski of Chicago, opposed the creation of the committee. Most downstate Democrats favored the investigation, but their Chicago colleagues went along with Adamowski in opposition.

Adamowski began the attack upon the proposed investigation by reading the preamble of a resolution of confidence in Justice Wilson, signed by 58 of the 60 members of the Will county bar. This document, which stated that the signers practiced before the judge, affirmed their belief in his "honesty, integrity, fairness, and ability."

F. W. Lewis Replies.

This brought a later retort from F. W. Lewis [D., Robinson], Gov. Horner's downstate floor leader.

"I'm surprised that all 60 didn't give this judge a clean bill of health," Lewis said. "How many would refuse to sign such a document concerning a man before whom they have to practice?

"That is the most spurious and ridiculous argument I have ever heard."

Adamowski contended that Representative Perry may have acted in his impeachment efforts through malice and ill will because Judge Wilson ruled him off the ballot last fall.

"I have no malice toward the justice," Perry replied. "The ruling off the ballot of my name was reversed by the Supreme court and this is a closed incident."

Council Chamber, Hearing Rooms to Be Air Conditioned

Anticipating hot summer days, the city council voted yesterday to air condition the council chamber and the hearing rooms of the finance and local transportation committees. The cost has been estimated at $5,400.

WEEKLY'S DIRECTORS CALLED TO MEETING BY TOWNSEND FOES

Striking back at Dr. Francis Townsend, leader of the $200 a month old age pension movement, J. W. Brinton and Gilmour Young, who resigned as general manager and national secretary, respectively, of the organization, yesterday issued a call for a meeting of the board of directors of the Prosperity Publishing company, to be held in Los Angeles on June 18.

Robert Townsend.

Stockholders of the company, meeting Monday, replaced Brinton, who was secretary and treasurer of the company, with Robert Townsend, 22 year old son of Dr. Townsend.

Brinton said yesterday that the board will be asked to consider transferring the Townsend Weekly, published by the Prosperity company, to the Townsend Clubs of America, and the payment of $16,000 prize money to clubs which won a recent subscription contest.

WOMEN'S 8 HOUR BILL READY FOR HOUSE PASSAGE

Every Change Voted Down.

[Chicago Tribune Press Service.]

Springfield, Ill., June 9.—[Special.]—Passage of the women's eight hour bill was forecast here tonight after proponents in the house had defeated twelve attempts to amend it and finally sent it to third reading in the same form in which it passed the senate.

Miss Agnes Nestor, head of the Chicago Woman's Trade Union league, was jubilant after the roll calls showed that 81 members favored the bill. Only 77 are needed for passage. The heaviest vote for the bill was the one which defeated the amendment limiting the hours of work for women to nine, instead of eight, per day.

Various attempts were made to exclude hotel and restaurant workers bank clerks, domestic servants, and other types of workers but all were voted down the house even striking out an amendment adopted in committee whereby laundry workers would have been permitted to work ten hours per day 24 weeks each year.

Next week the roll probably will be called on third reading, the passage stage. Gov. Horner is considered certain to sign it.

RESORTS AND TRAVEL

NEW YORK.

HOTEL GOVERNOR CLINTON
7th Ave. at 31st St., New York City
Opposite Penn. Station
1,200 ROOMS $3 SINGLE
1,200 BATHS $4 DOUBLE

HOTEL NEW YORKER
NEW YORK CITY • 2500 Rooms from $3

RESORTS AND TRAVEL.

TOURS.

WANT TO KNOW ABOUT FISH?

Want to know where to catch the big ones in Northern Wisconsin and Minnesota's Arrowhead? Muskies . . . bass . . . trout . . . pike . . . take your pick. They're all in Soo Line's new beautifully illustrated thirty-five page Vacation Guide. It tells you where to go, where to stay, what it costs. You may have it FREE by writing, telephoning or dropping in at the ticket office.

LOW FARES
CAREFREE—OVERNIGHT SERVICE

Get Your Fisherman's Guide at . . .
TICKET OFFICE
71 E. Jackson Blvd.
Chicago
Phone Wabash 1984

SOO LINE

BARGAIN WEEK-END CRUISE

S. S. NORTH AMERICAN

Leave Chicago Sat. June 12 2:30 P.M.
Return Chicago Sun. June 13 Midnight

To Sturgeon Bay, Green Bay, and return. 1½-hours shore leave Sunday morning at Sturgeon Bay to enjoy the spectacle of Cherry Festival Time.

All Outside Staterooms • Sheltered Promenade Deck • Deck Sports, dancing, floor show • Good food, courteous service.

"Costs less than staying in town!"

See Your Travel or R. R. Ticket Agent, or

GEORGIAN BAY LINE
128 West Monroe St.
Chicago
RAN. 2960

$9.50 INCLUDES MEALS, AND BERTH

Ocean Travel.

Matson Line to Hawaii

NEW ZEALAND • AUSTRALIA SAMOA • FIJI

Palatial Matson liners sail every few days from California for interesting South Pacific ports.

230 N. MICHIGAN AVENUE, CHICAGO, RANDOLPH 6344

S. S. LURLINE • S. S. MARIPOSA • S. S. MONTEREY • S. S. MALOLO

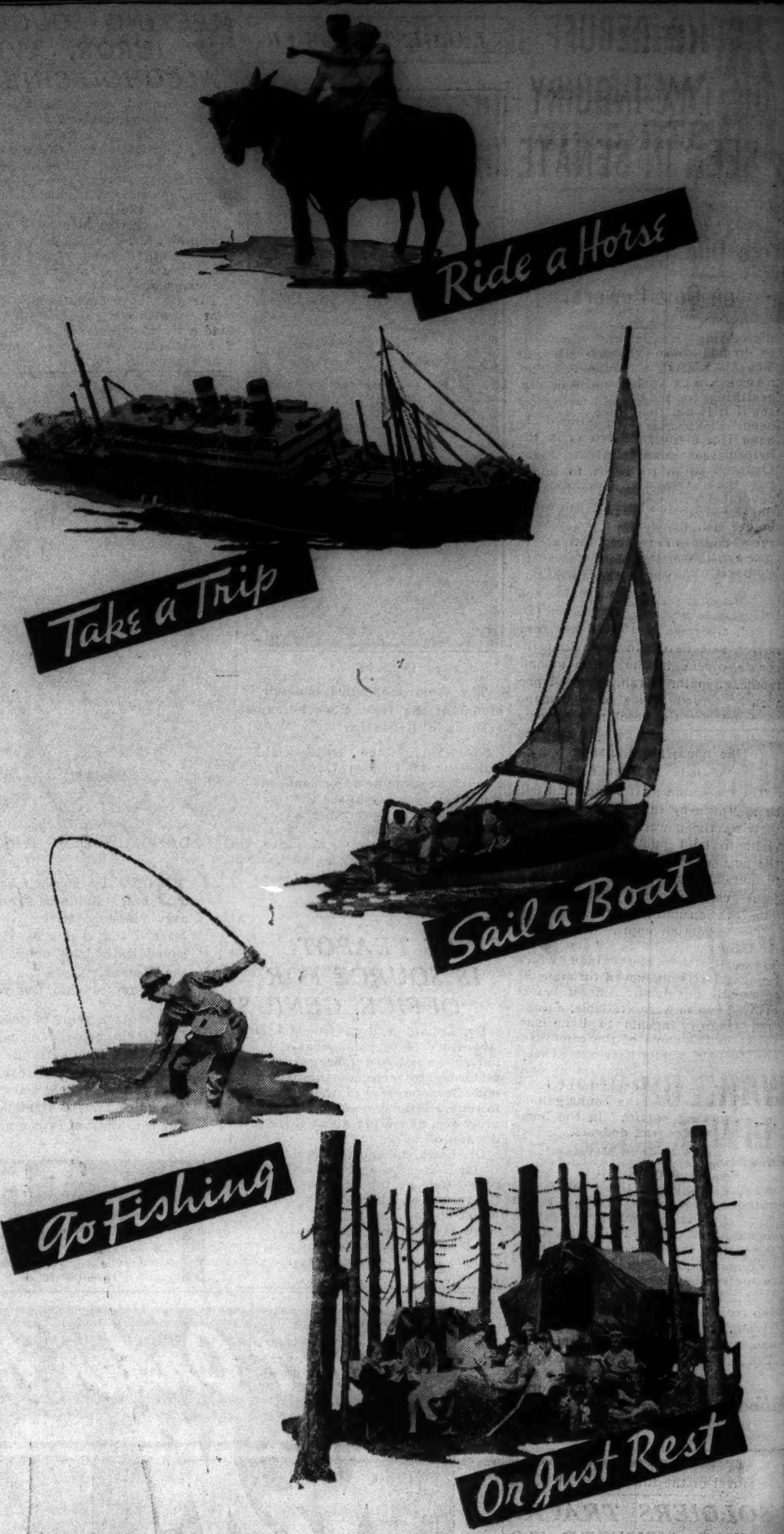

Whatever you plan to do

READ THE

CHICAGO TRIBUNE'S 1937 SUMMER TRAVEL AND RESORTS DIRECTORY

★ Next Sunday, the Chicago Tribune will bring you a complete SUMMER TRAVEL and RESORTS DIRECTORY.

Tribune writers have assembled the story. Next Sunday, many attractive pages of news, photos and valuable suggestions will describe and picture where to go, what to see, do, wear, and take along, on your vacation this summer.

To help you to a decision, travel and resorts advertisers in the same Directory will reveal their plans for the season ahead. Hotels, resorts and transportation agencies will tell about the low-cost vacation offers they have in store for every requirement of time and pocketbook.

NEXT SUNDAY in the

Chicago Sunday Tribune
WORLD'S GREATEST NEWSPAPER

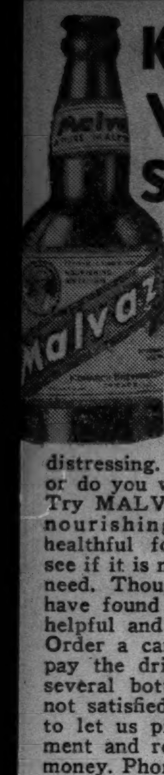
KEEP WELL and STRONG

A jaded appetite—a tired, rundown condition—nervousness—underweight—weariness—all are most distressing. Has it "hit" you or do you want to avoid it? Try MALVAZ, a vitalizing, nourishing, stimulating healthful food-drink—and see if it is not just what you need. Thousands in Chicago have found MALVAZ most helpful and exhilarating. Order a carton, 24 Bottles, pay the driver $2.75, drink several bottles and then if not satisfied—we want you to let us pick up the shipment and refund ALL your money. Phone now and avail yourself of this liberal offer.

Malvaz is Brewed by the Brewers of Monarch Beer

Monarch Brewing Co
Phone Canal 6500

Monastery BRAND SLOE GIN
A Superfine Blend of Real Sloe Berries
Try These Cooling Bracers
Monastery Sloe Gin FIZZ or RICKEY
A Product Of NATIONAL CORDIAL CO. • CHICAGO

[ADVERTISMENT]

WAKE UP YOUR LIVER BILE—

Without Calomel—And You'll Jump Out of Bed in the Morning Rarin' to Go

The liver should pour out two pounds of liquid bile into your bowels daily. If this bile is not flowing freely, your food doesn't digest. It just decays in the bowels. Gas bloats up your stomach. You get constipated. Your whole system is poisoned and you feel sour, sunk and the world looks punk.

Laxatives are only makeshifts. A mere bowel movement doesn't get at the cause. It takes those good, old Carter's Little Liver Pills to get these two pounds of bile flowing freely and make you feel "up and up". Harmless, gentle, yet amazing in making bile flow freely. Ask for Carter's Little Liver Pills by name. Stubbornly refuse anything else. 25c.

Subscribe for the Tribune

ILLINOIS HOUSE RAPS DIVERSION OF GASOLINE TAX

Adopts Resolution Against Nontrafic Uses.

[Chicago Tribune Press Service.]

Springfield, Ill., June 9.—[Special.]—The house of representatives this afternoon adopted a resolution condemning the use of gasoline tax revenues" for purposes unrelated to the construction, reconstruction, repair, maintenance, and operation of public highways and bridges."

The resolution, introduced by Representative Benjamin S. Adamowski [D., Chicago], was sponsored by the Chicago Motor club. The club also sponsored another resolution, now dying in the legislative committee, calling for a referendum election to amend the state constitution so that special taxes levied against the motorists can not be spent for purposes foreign to automobile operation.

Joseph H. Braun, general counsel for the motor club, interpreted today's action by the house as of particular significance at this time, since the senate last week passed two pertinent bills introduced by Senator Harold G. Ward [D., Chicago] at the request of Mayor Edward J. Kelly.

Opposition Explained.

One of these bills would permit a city to reimburse its general fund from its gasoline tax revenue for one-third of the salaries paid policemen assigned to trafic duty. The other would permit a similar expenditure from the city's wheel tax revenue.

"We're opposed to such diversion of road funds," said a statement from Charles M. Hayes, president of the motor club, "not alone for the reason that the gasoline tax and the wheel tax are special taxes for which there should be returned a special benefit to the payers. We're also opposed to the use of this special tax for general purposes because the money is needed for elevated highways, grade separations, and for separating opposing streams of trafic on wide pavements."

Lieberman Also Opposed.

Ernst Lieberman, chief of the state highway department, also is against these bills. He pointed out that when the legislature voted in 1933 to give the cities 1 cent of the 3 cent motor fuel excise the law was drafted so that the money should be spent by the cities, under state supervision, on arterial streets or continuations of highway routes.

In the senate this afternoon a vote of 20 to 17 saved the state highway department from losing this jurisdiction over the cities' expenditure of their 1 cent of the gasoline tax. The vote was on a bill introduced by Senator R. B. Crisenberry [R., Murphysboro].

THE MASSACRE

Chicago's 1937 Trafic Toll

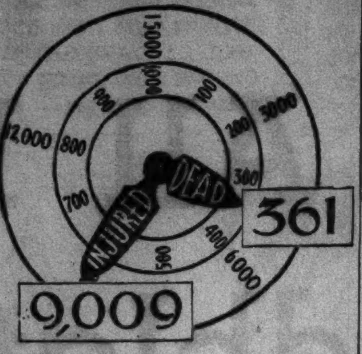

More than 98% of the city's automobile fatalities are of a nature physically impossible on an elevated highway.

1 DEAD, 3 INJURED IN AUTO CRASH; CAB KILLS WOMAN

Harvey F. Bohl, 30 years old, 4442 Washington boulevard, was killed yesterday in the collision of two automobiles at Dempster street and Milwaukee avenue, in Maine township.

Two companions of Bohl, Marshall Randle, 20, of Centralia, and Harold Smith, 21, of 6011 Berenice avenue, incurred skull fractures. William B. Baker, 35, 1100 Maple avenue, Evanston, driver of the second car, received minor injuries.

Miss Evelyn Conner, 65 years old, 836 North Dearborn street, was fatally injured yesterday when she was struck at Dearborn and Chestnut streets by a taxicab driven by William Kelly, 22, of 65 Maple avenue. She died in Henrotin hospital.

Henry Sample, 84 years old, 449 North Wells street, died last night at the County hospital a few hours after he had been struck at Clark street and Grand avenue by an automobile driven by Arthur Hedrick, 2328 Carver street.

Robert Hudson, 37 years old, 900 Rush street, died last night in a hospital in Mishawaka, Ind., of injuries suffered Tuesday when his automobile crashed into the side of a Grand Trunk Western railroad train at the U. S. highway 20 crossing.

Up to 4 p. m. yesterday 464 persons were killed in trafic accidents in Cook county since Jan. 1, according to the coroner's office. During the same period 361 were killed and 9,009 injured by automobiles in Chicago.

Movie Star of 20 Years Ago Now Sued as Love Pirate

Santa Barbara, Cal., June 9.—[Special.]—Katherine MacDonald Holmes, known as "the American beauty" when she conquered the nation's beauty contests and won screen stardom nearly twenty years ago, today was named defendant in a $400,000 lawsuit in which youthful Mrs. Virginia Ferguson Collins charges her with "alienating, enticing, and abducting" James H. Collins, young brokerage house employé. Mrs. Collins also filed suit for divorce. She says her husband deserted her last March 1.

HORNER BREAKS WITH NASH OVER DRIVER LICENSE

Senate Votes Patronage to Hughes Again.

BY HAL FOUST.

[Chicago Tribune Press Service.]

Springfield, Ill., June 9.—[Special.]—Gov. Henry Horner and P. A. Nash, Democratic national committeeman and chairman of the Cook county central committee, tonight came to an open break in the controversy over who will receive the new patronage to be created by enactment of a drivers' license bill.

It's the controversy that has been blocking progress of the life saving measure since January, and with the smoldering feud now fanned into flames, it may defeat passage of the bill and may disrupt other important legislative business.

Senate Goes for Hughes.

The Nash forces, directed by Senator Harold G. Ward [D., Chicago], in the senate this afternoon amended the drivers' license bill passed by the house last week. They removed the governor's highway department as the administrative agency and named Secretary of State Edward J. Hughes, a protégé of Nash, as the department to receive the additional pay rolls and additional revenue.

In the debate Senator Ward attacked Mr. Horner for the activities of his lobby last week when the house voted administration to the highway department rather than to the secretary of state.

"The first concern of his excellency," said Ward, "seems to be over who will get the new jobs. We all know the pressure that was put on the representatives. No executive officer has any right to tell legislators what they must to do to keep constituents on the public pay rolls."

Tonight F. Linden Smith, the governor's campaign manager and his director of public works, issued a 300 word statement attacking Mr. Nash. Smith had spent an uncomfortable hour before the senate appropriation committee trying to defend his request for a $500,000 increase to $1,717,700 in the item for ordinary expenses. Ward was appointed chairman of the subcommittee to report on this request.

Lashes Nash's Demands.

"In amending the drivers' bill," said Smith, who had led the house lobby, "Boss Pat Nash is giving notice that he is against this safety measure unless his boys get the jobs."

The senate adopted two other amendments, these of concern to motorists as well as to politicians. The fee of 50 cents for a three year license was killed. The appropriation of $750,000 for administration was cut to $375,000.

As amended, the bill was advanced to third reading where it will appear on the calendar of the senate for call for passage tomorrow. If passed by the senators it will then be sent for concurrence in the amendments to the house where Horner has shown he has an edge over Hughes.

NEW GARFIELD PARK DRIVEWAY IS OPENED AS AUTO SHORT CUT

City and park officials and west side community organizations officially opened the new east-west driveway on Jackson boulevard through Garfield park from Central Park to Hamlin avenues yesterday in a program led by Mayor Kelly.

The new pavement replaces the semi-circle boulevard section in the park, and eliminates one-fourth mile of motor travel. It was estimated that 5,000 miles will be saved daily by an average of 20,000 motorists who drive through the park.

Among the speakers were Robert J. Dunham, president of the Chicago Park district; Charles M. Hayes, president of the Chicago Motor club, and Ald. Thomas J. Terrell [29th]. The improvement was a WPA project.

Not Official, but City Gets a Touch of Winter: Snow!

If you're an early riser and have sharp eyes, you noticed yesterday morning a few snowflakes drifting through the June air, although they soon turned to rain. Officially the weather bureau took no notice, although Forecaster C. A. Donnel supplied the data that the only time snow has been recorded in June was a trace on June 2, 1910. Mostly cloudy and not quite so cool is the prediction for today.

HE FINDS MOTHER IN BAY; ANCHOR ROPED TO NECK

Baltimore, Md., June 9.—(AP)—The body of a woman, 49 years old, with a rope tied around her neck and fastened to an anchor was taken from Chesapeake bay today. The woman, Mrs. James Kelly, was found by one of her sons. She was floating head down. One end of a four foot rope was tied around her neck, the other to an iron anchor. Her two sons said they had talked to her about midnight last night.

The body of Mrs. Harriet Larkin Scott, of Portsmouth Va., also was recovered today by a fisherman in the lower bay. Mrs. Scott leaped from a Norfolk-Washington boat Sunday night. Her rings and a pocketbook containing $25 were still clutched in her hand when her body was found.

BY APPOINTMENT DURING THREE SUCCESSIVE REIGNS

Ask for "'Polly" —delightful alone

Apollinaris

—makes good Whiskies taste BETTER

A NATURAL Alkaline Water—Carbonated with its own NATURAL Gas

Men who drink say

COMMON SENSE *demands a* MILD WHISKEY

TASTE SENSE *demands a* STRAIGHT WHISKEY

HERE'S ONE WHISKEY THAT'S *Mild and Straight!*

WINDSOR is chock full of the good, ripe *straight* whiskey taste that most men demand. At the same time, it's noticeably *mild*, as many think a whiskey should be. You may like it neat, or you may use it mostly in tall, cooling drinks. Either way, you'll say, "WINDSOR'S a first-rate value!"

Windsor STRAIGHT BOURBON WHISKEY

YOUR GUIDE TO GOOD LIQUORS

ASK FOR WINDSOR BY NAME AT YOUR PACKAGE STORE OR BAR

NATIONAL DISTILLERS PRODUCTS CORPORATION, NEW YORK, N. Y. 90 PROOF

KITCHEN-TESTED...KITCHEN-PROVED

ECONOMY! PERFORMANCE! VALUE!

NEW 1937 5-CUBIC FOOT WESTINGHOUSE ELECTRIC REFRIGERATOR

ONLY $159.50

See this big refrigerator bargain at downtown and neighborhood COMMONWEALTH EDISON ELECTRIC SHOPS

- Storage space—5 cu. ft.
- Shelf area—9.6 sq. ft.
- Ice capacity—74 large ice cubes —7½ lbs. of ice per freezing
- Built-in food safety indicator
- Porcelain crisping pan
- Crystal chilling tray
- Bottle well in top shelf
- Dulux exterior finish

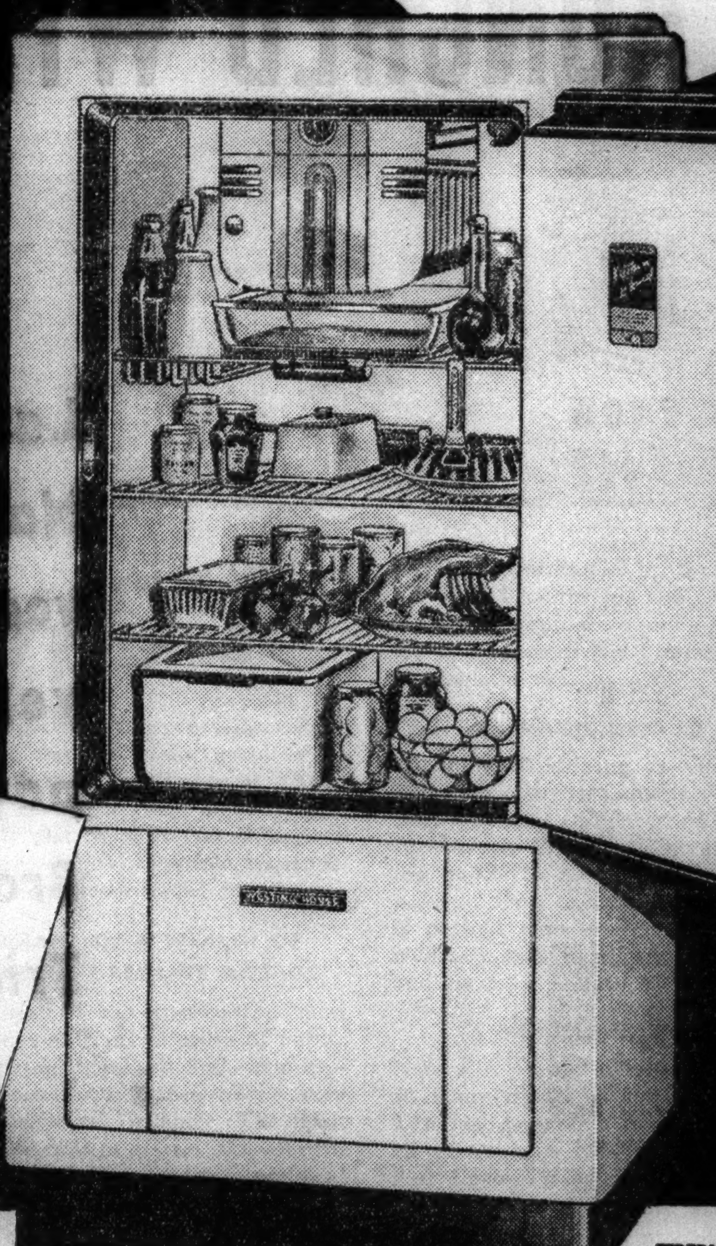

...and these other Kitchen-Proved Westinghouse Features:
- Handy Jack tray release
- Automatic interior light
- Fast Freezing
- 5-year warranty on cold-making unit
- Built-in watchman assures constant food protection

FEDERAL COUPONS GIVEN

LISTEN! 2 RADIO PROGRAMS
Charles Lyon as "CHARLIE ON THE SPOT" at Downtown Electric Shops
WMAQ - 12:15 p. m. MONDAY WEDNESDAY FRIDAY
Kaye Brinker as "EVERYWOMAN" featuring Milton Charles
WBBM - 1:00 p. m. TUESDAY THURSDAY SATURDAY

● You'll be sure of satisfaction if you buy this new 1937 Westinghouse electric refrigerator. Every one of its claims and features has been tested and proved in home kitchens from coast to coast. It's economical to buy... only $159.50... and it's economical to operate. The famed Economizer unit runs less than 15 minutes per hour . . . electricity costs only slightly more than a postage stamp even on hottest days. Come in. See this fine refrigerator now . . . it's an exceptional value you won't want to miss.

Pay the convenient way! Small payments monthly with your Electric Service bill

To cover interest and other costs, a somewhat higher price is charged for Refrigerators sold on deferred payments.

COMMONWEALTH EDISON ELECTRIC SHOPS

Downtown—72 West Adams Street—132 South Dearborn Street—Telephone RANdolph 1200, Local 66

4562 Broadway, 3460 S. State Street, 2733 Milwaukee Avenue, 4231 W. Madison Street, 4833 Irving Park Boulevard, 852 W. 63rd Street, 4834 S. Ashland Avenue, 2950 E. 92nd Street, 11046 S. Michigan Avenue, 2745 Lincoln Avenue

"$950,000 Sales Break All Monday Records for Nathan Goldblatt Week"

—NATHAN GOLDBLATT
Goldblatt Bros., Inc.

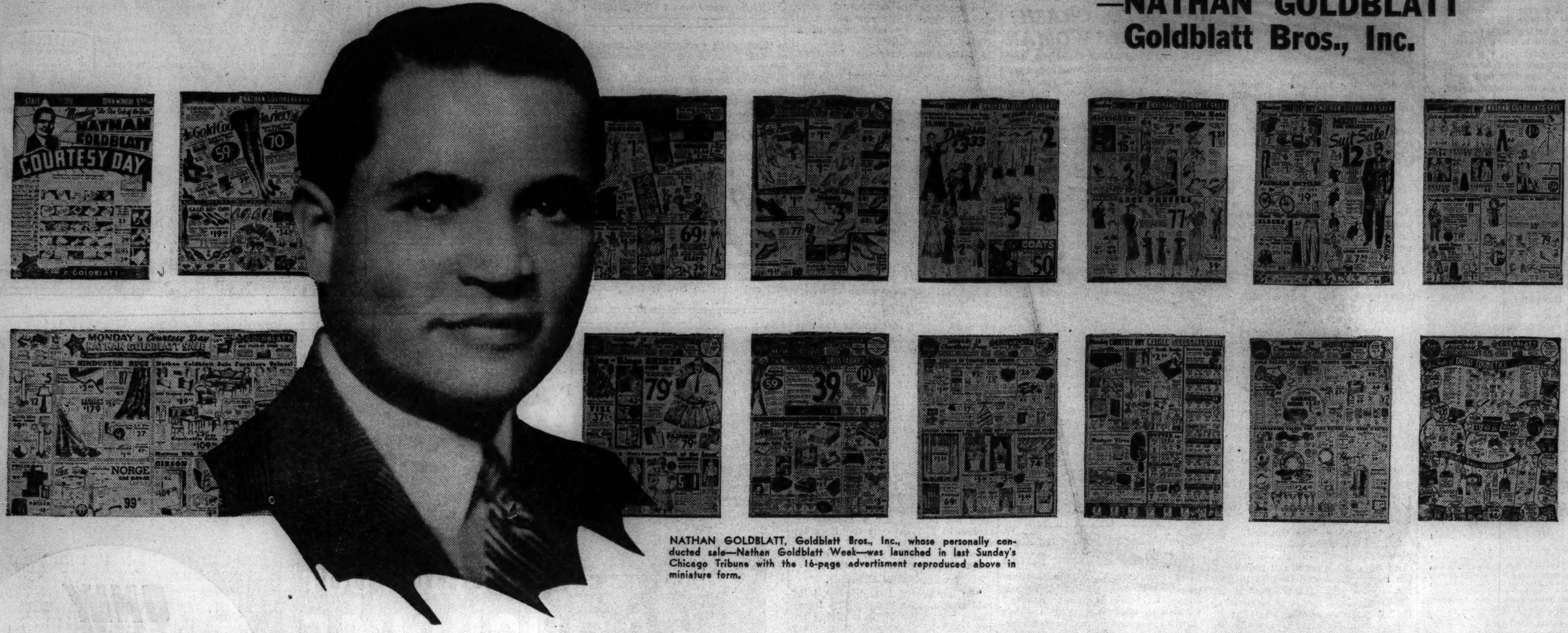

NATHAN GOLDBLATT, Goldblatt Bros., Inc., whose personally conducted sale—Nathan Goldblatt Week—was launched in last Sunday's Chicago Tribune with the 16-page advertisment reproduced above in miniature form.

GOLDBLATT BROS. STAR SALE OF THE YEAR SUCCESSFULLY LAUNCHED WITH 16 PAGES IN THE SUNDAY TRIBUNE

Last Sunday's 16-page Nathan Goldblatt Week advertisment was the 38th advertisment of 4 or more pages run by Goldblatt Bros., Inc., in the Chicago Tribune in the past 37 weeks

$400,000 increase—73% gain—over volume for the same sale day last year.

AGAIN a great retail organization demonstrates in unmistakable fashion the Chicago Tribune's ability to provide customers in tremendous numbers.

Nathan Goldblatt Week is the most important sales event of the year for the ten great department stores of Goldblatt Bros., Inc.

This Star Sale was announced with sixteen full pages of advertising in the Sunday Tribune of June 6.

It was the 38th advertisment of four, six, eight or more pages which Goldblatt Bros., Inc., has placed in the Chicago Tribune in the past 37 weeks.

"The figures for Monday, the first day of our Nathan Goldblatt Sale, which was announced with sixteen pages in the Tribune (one in color) showed that we have hung up a new set of records," writes Nathan Goldblatt.

"Total sales were $950,000.00. It was the largest Monday in our history, exceeding by 73% the record established a year ago Monday of $550,000.00, the advertising for which was also carried by the Tribune. Every store, both outlying and State Street, set a new high record for Monday's sales volume. Sales in our State Street store were the second largest in our history, being exceeded only on our State Street Grand Opening Sale.

"We are more than satisfied. Our quota for yesterday was so greatly exceeded in every department that we feel assured of the success of this entire week's selling. The combination of this Star Sale of the year and our Chicago Tribune multiple page section to reach practically every able-to-buy family in every income group is a tremendous sales force."

* * *

The Tribune is the one Chicago newspaper read by the majority of all the families in Chicago and suburbs. Full-market, all-income Tribune circulation delivers Goldblatt's sales messages into all neighborhoods and suburbs of Chicago.

It brings to Goldblatt's stores customers representing families in all income levels—regardless of social status, racial origin, income or occupation.

How Goldblatt Bros., Inc., uses the Chicago Tribune emphasizes again that no advertiser, no group of advertisers, ever has pushed to the limit the huge buying power represented by Tribune circulation.

Regardless of what you are selling, you sell more in the Chicago market when you place more advertising in the Chicago Tribune.

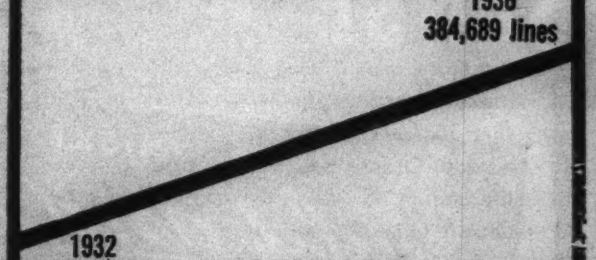

From 33,626 lines of advertising in the Chicago Tribune in 1932 Goldblatt Bros., Inc., linage last year increased to 384,689 lines—a gain of 1044%. Goldblatt Bros., Inc., linage in the Tribune this year, up to and including yesterday, totaled 355,857 lines, a gain of 254% over the same period last year.

Chicago Tribune
THE WORLD'S GREATEST NEWSPAPER
Total daily circulation now in excess of 800,000—Total Sunday circulation now in excess of 1,000,000

MAD DOG'S SMALL SCRATCH WEEKS AGO KILLS GIRL, 5

Rabies Develops; Begin New Drive on Strays.

Susan Lederer, 5½ years old, of Flossmoor, died yesterday in the Michael Reese hospital of rabies which developed from a scratch inflicted more than a month ago by a stray dog near her home. The child was the first person to die of rabies in Cook county this year.

As the result of her death, city and suburban authorities redoubled their efforts to rid the county of stray dogs. In Flossmoor police began a search for the infected dog, described as resembling an Airedale, which has never been apprehended.

Small Scratch on Forehead.

The child encountered the dog while playing in the yard of her home on April 28. James Doan, her grandfather, said he saw the dog near the child, and when he shouted the dog ran away. He found only a small scratch on the girl's forehead.

The child became suddenly ill Monday and was taken to the hospital early yesterday when her condition grew worse. She died a few hours later. It was determined that the rabies infection came from the slight scratch.

Daughter of Business Man.

The girl was the daughter of Henry Lederer, head of a paint and wallpaper concern in Chicago. The family had recently moved to Flossmoor.

Mrs. Gladys Helms, wife of the caretaker at the Lederer home, who, it was feared, had been infected from the child, was given anti-rabies treatment last night.

Dr. Herman N. Bundesen, president of the city board of health, again stressed the danger from stray dogs and the need of medical attention for all injuries however slight.

REPORT CAPONE BORN IN SICILY, NOT BROOKLYN

San Francisco, Cal., June 9.—(AP)—Federal immigration authorities were reported today to be investigating a "tip" that Al Capone, former Chicago gang leader now serving a term in Alcatraz prison, was born in Sicily. His term expires in 1941.

Federal law provides deportation for any alien convicted twice of a felony. In addition to the tax evasion sentence which he is serving, Capone was convicted of a gun law violation at Philadelphia in 1929 when he was sentenced to a year in prison.

While the report was generally circulated in federal circles here, authorities declined official comment.

The former gang ruler has claimed Brooklyn, N. Y. as his birthplace.

Oklahoma Woman Killed When Tornado Hits Farm

Oklahoma City, Okla., June 9.—(AP)—Mrs. Fannie Thornton was killed tonight when a tornado swept through an area six miles east of Union City, demolishing at least seven farm homes.

WINNIE WINKLE, THE BREADWINNER: Let the Wedding Bells Ring Out!

DIES OF RABIES

(Story in adjoining column.)

[TRIBUNE Photo.]

Susan Lederer age 5, Flossmoor girl who died in hospital yesterday of rabies. She was scratched by a stray dog near her home more than a month ago. Flossmoor police are searching for the dog.

DENIES ARREST IN PROSPECT IN TAYLOR MURDER

Los Angeles, Cal., June 9.—(AP)—Published reports that indictments will shortly be asked in connection with the fifteen year old slaying of William Desmond Taylor, ace screen director, drew this comment today from District Attorney Buron Fitts:

"We are as close to an arrest in the Taylor case as we were when Taylor was murdered fifteen years ago."

Joe Taylor, assistant chief of police, said no arrests were imminent.

ACQUITTED ONCE, M'KINLAY FACES 2D TRIAL JUNE 23

Conspiracy Charged; Defense Protests.

Although acquitted late Tuesday night by a Criminal court jury on a charge of bribing a juror in the first Zintak embezzlement trial, Robert W. McKinlay, a federal court receiver, faces trial on a second indictment charging him with conspiracy. This trial was set yesterday by Judge Robert J. Dunne for June 23.

Both indictments are based on the alleged statement of Gustave Anderson, 330 West 58th street, a juror in the Zintak case, that McKinlay, a boyhood chum, offered him a $10,000 bribe in the form of a city job to deadlock the jury. This was denied by McKinlay from the witness stand.

Double Jeopardy Claimed.

One of his counsel, Benedict Short, said he believed, however, that there was little likelihood of McKinlay being tried a second time. He pointed out that as the two indictments are based on the same facts, a second trial would constitute double jeopardy.

First Assistant State's Attorney Wilbert Crowley would make no comment on the state's plans, he said, until he had conferred with State's Attorney Courtney. Anderson, however, faces hearing on contempt charges tomorrow before Judge Robert C. O'Connell, who presided at the first Zintak trial.

Perjury Case Delayed.

Crowley said that grand jury action against Anderson on perjury charges as directed by Judge Dunne would be held up pending the outcome on the contempt hearing.

A sentence of one year in the county jail imposed on McKinlay by Judge O'Connell for contempt is pending in the Illinois Supreme court.

Jury Rules Woman Killed Herself in 'Last Kiss' Case

Los Angeles, Cal., June 9.—(AP)—A coroner's jury decided in three minutes today that Mrs. Luella L. Giles, 29, shot herself to death in the "last kiss" case. Her husband, Basil L. Giles, 32, was released. He had been held for investigation after he said he kissed his wife as she died.

MALONE ACCUSES U. S. OF BREAKING ITS WORD TO HIM

William H. Malone, former chairman of the state tax commission, who was convicted Tuesday by a jury in federal court for wilful evasion of income tax payments, charged yesterday the government broke faith with him when he was indicted in 1933.

In his Park Ridge home Malone accused the government by asserting that when he left for Germany in 1933 he was assured no criminal action would be taken against him until he had opportunity to appear before the United State board of tax appeals. He was indicted while in Germany.

Malone was found guilty of failure to pay $59,000 of income taxes on $330,000 of concealed income in 1929 and 1930. Judge William H. Holly will hear arguments on a motion for a new trial on June 26. If denied a new trial Malone said he would appeal to the highest courts. He faces a possible maximum sentence of ten years in prison and $20,000 fine.

Fined $200 for Selling City Auto Safety Stickers

William Beckman, 41 years old, 3164 North Clark street, was fined $200 yesterday by Judge Gibson E. Gorman in South State street court for selling city automobile safety stickers which he obtained by repeatedly passing the tests with his car at various safety inspection lanes. He sold them for 50 cents or $1 each, he said, and used the money for liquor. Judge Gorman ordered police to arrest the motorists who bought the stickers from Beckman.

FRAGRANT

Coolness

Finish your bath with a silky, cooling cloud of Coty Talc! Your clothes slip on easily... you keep that "just bathed" feeling hours longer...50c. Other Coty "coolers" are Eau de Toilette, $1.00 and $1.75...Dusting Powder, $1.00...Bath Salts, $1.00 — all in true Coty odeurs.

Talc de COTY

"FRAGRANT TRIBUTE TO LOVELY WOMEN"

ADVERTISE IN THE CHICAGO TRIBUNE

WHY?

Thousands of drivers like yourself revealed, and *proved,* ways to make gasoline go farther—in Standard Oil's great "Road Test" last summer. They demonstrated conclusively that there is *plus mileage* in every gallon of gasoline—free transportation that most motorists fail to enjoy!

CUSTODIANS OF A WEALTH OF "TRUTH ABOUT GASOLINE MILEAGE"

As custodians of the cost-cutting facts amassed from millions of miles of public test car driving, Standard finds opportunity *to help motorists help themselves to more miles per gallon* this summer. The testimony of thousands of drivers like yourself can now be *quoted,* to put fresh, practical force behind every mileage-making fact. We know now *how much* money car owners *might* be saving.

SAVINGS AS HIGH AS 1 GALLON IN 10 POSSIBLE TO THE INDIVIDUAL MOTORIST!

Really remarkable savings are revealed in the records of many Road Test drivers—achieved in simple ways that *any* motorist can use. These ways to SAVE AS YOU DRIVE, contributed by the public, have all been brought together, edited, made easy to use, and are now being *returned to the driving public with interest.* They are available to you.

A NEW, "MAGIC KEY" TO SAFETY . . .

"Economical driving is safe driving"—Variously expressed, that fact was reported time after time in the record books of test car drivers. What a vital fact for the motoring public to *realize,* and use! So, every page of "How to SAVE AS YOU DRIVE" is packed with double value—*Safety,* as well as *Saving.* By all means, get it, read it and *use* it.

NO SELFISH MOTIVE!

Naturally, we are anxious that *you,* as did so many thousand drivers in the Road Test last summer, convince yourself that all gasolines are *not* alike, that Standard Red Crown *is* a long-mileage gasoline which you can use to save money.

Whatever brand of gasoline you habitually use, stop at a Standard Oil Dealer's for a copy of the complete, authentic guidebook to driving economy, "How to SAVE AS YOU DRIVE." The books are free—while they last—and requesting one implies no obligation.

ASK FOR FULL DETAILS OF STANDARD'S "SAVE-AS-YOU-DRIVE" PLAN...GET YOUR COPY OF THIS UNUSUAL BOOK NOW

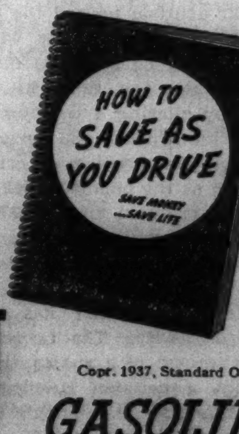

THE STANDARD OIL DEALER NEARBY SELLS STANDARD RED CROWN GASOLINE

Copr. 1937, Standard Oil Co.

Old James Crow, famous as a distiller in Scotland—came to Kentucky—selected a location extremely rich in natural resources and devised a better method of making whiskey. And so much finer was his product that dozens of Kentucky distillers came to him for advice. Others began to put out whiskies bearing the name Crow in an attempt to capitalize on James Crow's famous name.

Today, there is only one Old Crow—the whiskey inspired by the man whose whiskey has always been supreme.

THIS WHISKEY IS 3½ YEARS OLD 93° PROOF

Old Crow BRAND KENTUCKY STRAIGHT WHISKEY

AVAILABLE IN RYE OR BOURBON

Your Guide to Good Liquors

SOLE DISTRIBUTOR: McKESSON & ROBBINS, INC.

©1937, NATIONAL DISTILLERS PRODUCTS CORPORATION, NEW YORK, N. Y.

Chicago Daily Tribune
THE WORLD'S GREATEST NEWSPAPER
FOUNDED JUNE 10, 1847
ENTERED AS SECOND CLASS MATTER MAY 14, 1903, AT THE POSTOFFICE AT CHICAGO, ILL., UNDER ACT OF MARCH 3, 1879.

All unsolicited articles, manuscripts, letters and pictures sent to The Tribune are sent at the owner's risk, and The Tribune company expressly repudiates any liability or responsibility for their safe custody or return.

THURSDAY, JUNE 10, 1937.

THE TRIBUNE OFFICES.
CHICAGO—TRIBUNE SQUARE.
MILWAUKEE—TITLE GUARANTY BUILDING.
NEW YORK—220 EAST 42D STREET.
DETROIT—5-167 GENERAL MOTORS BUILDING.
WASHINGTON—815 ALBEE BUILDING.
LOS ANGELES—SPRING AND FIRST STREET.
LONDON—135 FLEET STREET.
PARIS—21 RUE DE BERRI.
BERLIN—HOTEL ADLON, 1 UNTER DEN LINDEN.
RIGA—STETINES IELA 2.
SHANGHAI—160 AVENUE EDWARD VII.
TOKIO—IMPERIAL HOTEL.
MEXICO CITY—QUETZALCOATL PALACE.
PANAMA CITY—HOTEL CENTRAL.
SPECIAL REPRESENTATION.
SAN FRANCISCO—820 KOHL BUILDING.

THE TRIBUNE'S PLATFORM FOR ILLINOIS AND CHICAGO

1. *Build Deathproof Highways.*
2. *End the Parole Business.*
3. *Overcome Crime.*
4. *Make Chicago the First City in the World.*
5. *Faster Suburban Service.*
6. *Up to Date Local Transportation.*
7. *A Lake Front Airport.*
8. *A Motor Ferry to Michigan.*
9. *Cut Taxes in Half.*

THE GOVERNORS OF THE TWO C. I. O. STATES.

The two states in which unofficial government by the C. I. O. has most successfully challenged government by constituted authority are Ohio and Michigan. In both states the resistance of the official government, the government set up by the people in their state constitutions, has been feeble to the point of futility. To discover why this has been so, it is necessary to take a look at the governors of these two states, for, as chief executives, they are in a position to maintain the supremacy of law or surrender it.

The governor of Ohio is Martin Davey, a typical small-time politician. He was mayor of Kent, O., when he was elected to congress in 1918. His record in Washington was undistinguished. In 1928 he managed to get the Democratic nomination for the governorship and was defeated. He tried again in 1934 and this time he won. His administration has been about what would be expected of a small politician with no ambition above holding office and distributing patronage. He drew national attention to himself on only one occasion, when he engaged in a long distance exchange of discourtesies with Harry Hopkins. Each of them wanted control of the relief patronage in the state. Eventually the row was settled by an amicable division of spoils.

Mr. Davey's record discloses no evidence that he has the character or courage to assert the supremacy of the constituted authority or to preserve it against a determined challenge. His acts indicate that he is overwhelmed by the insurrection.

In Michigan the governor is of a different sort. Mr. Davey is a feeble opponent of insurrection; Mr. Murphy is its ally. Murphy has been a judge, the mayor of Detroit and governor general of the Philippines. He is shrewd, calculating and ambitious. His constituents in Michigan thought of him as a progressive and a humanitarian. It was as such that they elected him. His true character is now being revealed more clearly.

Under Gov. Murphy, the citizens of Michigan and their property have been placed at the mercy of hoodlums, many of them and many of their leaders imported from other states. The other day he returned to the state capital at Lansing to find it in physical possession of the mob, which he thereupon addressed with flattery and cajolery.

The answer of the mob leaders was given within a few hours. In defiance of its contractual agreements, a C. I. O. union declared a strike cutting off the electric power service in the Saginaw valley. In the city of Flint alone, some 42,000 men and women were thrown out of work.

Mr. Murphy pretends to be a man of peace, but it is difficult to believe, in view of his acts, that he is not presently engaged in a campaign to overthrow the republican form of government in Michigan and the rest of the United States.

TO STRENGTHEN THE LAW.

Opponents of the Loesch parole bill have told Gov. Horner that it will put Illinois back forty years. A sarcastic observer of crime conditions today might remark, "What of it?" or even, "So much the better." No doubt the treatment of crime forty years ago was faulty, but the actual operations of the parole system offer very poor evidence that they are better. No one can deny that crime conditions are worse today than they were then and, whatever the factors that have made them so, there can be no sensible doubt that the actual workings of probation and parole have directly and indirectly contributed. Mr. Clabaugh has recently asserted that they are the two most important assets of organized and professional crime, and the public, following day by day the record of parolee crime, will agree with him.

No doubt less consideration was given forty years ago to the betterment of the lot of criminal offenders. The parole system has mitigated the hardships of the convict. But that this has conduced to the welfare of society, though assumed by parole advocates, is far from proved. There is plenty of evidence to the contrary. What probation and parole have done is to sentimentalize our attitude toward the criminal, compromise the procedure of law with premature notions alleged to be scientific discoveries, and generally weaken the deterrent influence of punishment by offering a well justified expectation of light punishment and early release. This contribution to the problem of crime control is not as definite as the opportunities it has offered the influential criminal and his aids in corrupt politics and unscrupulous legal practice, but it is an even more important factor in the demoralization of our defenses from crime.

Meanwhile, Gov. Horner has before him a definite responsibility. The Loesch bill has received the approval of a substantial majority of the assembly, a decision reached after ample discussion. This does not impair the governor's right of veto or his duty to follow his own independent judgment. But the Loesch bill represents a serious and disinterested effort to put a check upon vagaries notorious in the actual administration of probation and parole through many years, a check demanded by an outraged public opinion. It is not a special criticism of the present board but of the conditions with which it has to deal. It is not a panacea but it is a sensible move away from a deplorable and dangerous situation, and ought to be given a fair trial.

There is nothing more evident in this country than that the sinews of the law must be strengthened, that its definite processes must be respected, that the punishment for crime, if it is to have the deterrent effect for which it is established, must be better safeguarded from irresponsible experiment and misdirected sentiment. The objects sought to be reached by parole theory have not been attained so far as serious crime is concerned. They are far beyond its competence. The Loesch bill recognizes this and seeks to restore to courts of law some of the authority and responsibility which they ought to possess. We trust the governor will approve this action.

A NEW RAILWAY ERA.

The American railroad is unlike any other institution in the world. The extension of rails to each town and village was welcomed with banquets and speeches and the new facility was lauded as a godsend that would furnish employment, establish industry, and encourage travel and education. The adulation was short lived. It was discovered that the iron horse was noisy and smoky and that railway employés had a most unreasonable habit of collecting tolls for every service performed. The public seemed unwilling to comprehend a private highway and its rates were considered extortionate no matter what their level.

With this background the carriers were destined to become targets for demagogic attacks even if they had not invited criticism through acts of discrimination and loose financing. Once commenced, railway baiting became standard political practice until the bedeviled managements considered themselves lucky if no less than a dozen restrictive acts were passed at each session of congress and of the various state legislatures.

Always cognizant that railways had built Chicago and the west, THE TRIBUNE nearly ten years ago turned the limelight of publicity on their stagnated condition, thus revealing that efficiency in public service was being curbed by arbitrary government regulation on the one hand and discouraged leadership on the other. Notwithstanding that the epithet "pro-railroad" had become anathema to the public mind, the editors decided that an effort must be made to prevent our most valuable form of transportation from becoming senile before it had even approached maximum efficiency. A series of articles called on the government to cease the enactment of confiscatory legislation and at the same time admonished the railways to reëstablish showmanship through the operation of better and faster trains.

A new spirit was born in railway management. Apparently they needed nothing more than public encouragement to inaugurate a spectacular rejuvenation of passenger train service. Within the short space of three years Chicago was surrounded with a ring of the fastest and most modern trains in the world. Streamlining and air conditioning became standard. And it is only at Chicago that this development has occurred. Find a fast train in any other part of the country and the chances are ten to one that one of its terminals is at Chicago.

The renascence did not stop at passenger service. Freight trains operating from Chicago to the four corners of the country have cut their running times in half. It is not a flash in the pan, because every service is being scrutinized for improvement. Under the spur of competition from the Diesel, steam has revealed latent possibilities hitherto considered unbelievable. Due to a TRIBUNE campaign of encouragement a new railway era has dawned.

THE BROADER FRONT.

Two helpful trafic links have been opened to the public this week—the subway that will carry Augusta boulevard under the Milwaukee tracks near Grand avenue, and the straightening of Jackson boulevard through Garfield park. These improvements have been well planned and will do their bit toward facilitating the flow of trafic and promoting safety. The effect, however, will be but trifling in the whole picture; like a successful trench raid in the war on the massacre with its hundred mile front.

Of far greater importance is the announcement of President Smith of the Cook county board that the commissioners will take the initiative in coördinating and stimulating the preliminary efforts toward the construction of an elevated highway system in Chicago. It will be the purpose of this department to focus the attention of the various governmental units and strive to bring order out of the present individualistic methods of attacking the problem. THE TRIBUNE agrees with Mr. Clayton F. Smith that construction costs are too heavy for any one governmental unit to bear alone, and that the several governmental agencies should be marshaled behind a comprehensive drive to replace our 19th century streets with modern death-proof highways, employing separate levels.

As a forceful reminder of the horrible conditions existing on our streets and that present methods are inadequate and must be replaced by heroic measures, the massacre clock registered its ninth thousand on Sunday, June 6, just one month ahead of the 1936 record and nearly seven weeks in advance of the 1935 clock. Let those who have assailed the problem remember that every week saved between now and the consummation of an elevated highway plan means sixteen lives and 400 painful injuries to Chicago citizens.

ON OUR NINETIETH BIRTHDAY

BY FRANK EARL HERRICK.

A temple of majestic stones
That towers to the stars,
A symphony of thunder tones
Like ocean's sounding bars!

A sentinel in peace and war,
A watchman through the night,
A beacon where the breakers roar,
Sending a quenchless light!

A champion of press and pen
And free speech everywhere
And right of thought unchained as when
The eagles sweep the air!

O Pillar standing tall and strong
Beside the saltless sea,
No one need ever fear the wrong
While lips and minds are free!

A LINE O' TYPE OR TWO

Hew to the Line, let the quips fall where they may. Reg. U. S. Pat. Office

IT IS NOT TRUE that Chicago was marooned yesterday by a snowstorm. What we had was merely the typical light snowfall of early June and interruptions to trafic were slight.

CIVILIZATION'S little gadgets are dear to the hearts of all, and The Sapper's Sweetie is deeply sympathetic toward the four Russians and a dog who are camped at the north pole, thousands of miles from an electric refrigerator.

AS IS OUR CUSTOM we took no particular notice the other day when a prophet averred the world was coming to an end in September. A shade of doubt concerning our hardihood crept in when we learned that snakes are now being seen in Evanston.

Is This a Knock or a Boost?

(La Salle Post-Tribune, via Murph.)

When Ben Abrahamson of Chicago appears here Monday night at the meeting of the Rotary club, it is expected that there will be a number of guests in attendance.

However, this not a ladies' night program, it has been pointed out.

THE NEWS that the duke of Windsor is planning a hunt for a wolf that is sneaking around his honeymoon castle causes Hazel Nut to remark that the world has come to a pretty pass if $250,000 a year won't keep the beasties from the portals.

STRANGELY DRIVEN.

The muskrat crossed the roadway near
The rambling rivulet; his fear
Quite evident in haste and gait.
Though weary, worn, he dared not wait.

Midday—that little chap was shy;
We wondered at his passing by;
But then a mink appeared, and he
Tracked down the rat, relentlessly.

Forgetting dangers of the road,
As fear or hunger plies the goad,
Each beastie strangely driven—spent,
One fleeing, one on killing bent!

Clara Edmunds-Hemingway.

THAT REGULAR PATRON of restaurants, H. V. H., has cast an eagle eye on the French fried potato, and is sure its name was adopted because it was fried in France and sent over by freight.

YES; HE WAS BEING PLAYFUL.

Sir: Some months ago, before he became so well known, you had a little item about the archbishop of Canterbury. I have another of the same ilk. Awaiting a bus during the bus strike in London, I saw a distinguished looking gentleman who, I thought, was the prelate. So I asked him: "Sir, are you the archbishop of Canterbury?" . . . Whereupon he eyed me coldly and said: "You should be worrying about how to get King Edward married with the rites of the church instead of bothering strangers with silly questions." . . . Please, do you think that was the archbishop?

Sykorus.

WE ARE ALL at times puzzled by the difference between a farm leader and a dirt farmer, and are rejoiced that the Garden City, Kas., Telegram has an answer of sorts: "A farm leader is a fellow who travels around attending all the conferences on soil erosion, while a plain dirt farmer is a dull plodder who stays at home and cultivates his fields to prevent it."

Whither Are We Drifting?

(An Iowa City paper, via Hawkeye M. D.)

WANTED—READY TO WEAR WOMAN. AGE 20 to 25. Must have some previous experience. Apply in person.
MONTGOMERY WARD.

NEEDED IMPROVEMENT DEPT.

"Our inventors connected with the printing and engraving trades are singularly remiss," said the Ageing Cynic. "I am referring to the matter of envelopes in which invitations to commencement exercises are mailed. As you may not know, the type in use now is a dead giveaway. Whenever I see a bulky one about six by six inches arriving in early June I know that some friend's Junior or Mamie is putting the bite on me for a graduation present. Always I seize it and rush it to the garbage can before my wife gets a view of it. Then, when my friends tell me about Juniors and Mamies being graduated, I innocently remark that I did not receive an invitation. The way to stop my idea is to design graduation envelopes that look as though they contain garden seed catalogs. I do not think that, once I have looked at an invitation by accident, I would have the nerve to refuse payment for a necktie or a pair of stockings."

JAUNDICE.

I'm tired of being lonely—
Not having any one
To play around with me;
It isn't any fun.

I'd give a goodly nickel
To have a date or two—
But, sir, I draw the line
At you—and you—and you!

Elenore Lee White.

SIR: Why do Chicago business houses choose the rush hours to have their sidewalks swept? Further, why do they have the dust and trash—such of it as does not cling to the clothing of pedestrians—swept into the street instead of into a dustpan?

Ye Crabbe.

AW, GET AN APPLE CART!

Why pester motorists only with safety campaigns? There are worse dangers on the sidewalks. Only last week I went walking and was thinking how beautiful summer is when my life was endangered by a vehicle which lunged toward me, motivated by a female with frowsy hair and sun glasses much too darkly green. When I stepped aside to let it pass a similar vehicle pushed by a similar female stopped short to avoid striking me. My quick leap threw me in front of a third one from which a juvenile voice squeaked: "Mommy, why don't that lady get out of our way?" . . . This isn't a complaint; I do not want to start a fight. I am aware of the opposition to be roused. But can't there be special trafic regulations to protect us poor defenseless women who haven't anything to push in front of us when we go for a walk?

Mildred L.

STENO.

Pity the poor stenographer
On rainy days—ah, Fate!
The carbon paper's curly,
But her hair is oh, so straight.

Margie the Steno.

AND LASS O' LAUGHTER is going about boasting that she is the only gal who parts her hair in the middle and still hasn't been photographed as a double of Duchess Wally.

NOTE on a recent event: The tales that dead men fail to tell are told about them in court.

A WOMAN is as old as her permanent wave, but a man's age is measured by the length of his reminiscences.

W. C. S.

How to Keep Well By Dr. Irving S. Cutter

HEALTH IS WEALTH

To the limit of space questions pertaining to hygiene and prevention of disease will be answered in this column. Personal replies will be made to inquiries, under proper limitations, when return stamped envelope is inclosed. Dr. Cutter will not make diagnoses or prescribe for individual diseases.

[Copyright: 1937: By The Chicago Tribune-N. Y. News Syndicate, Inc.]

AN ALCOHOLIC PSYCHOSIS.

RECENT observation of several cases of delirium tremens — which is really an alcoholic psychosis—together with numerous reports that are now appearing in medical literature, would lead one to the opinion that the disease characterized by the layman as "seein' things" is on the increase.

There seems to be no denying the fact that the occurrence of this condition depends upon the persistent use of large quantities of alcohol, and the symptoms may manifest themselves during or at the end of a prolonged drinking bout. Curiously enough—in a confirmed habitué—an injury, some relatively mild infection such as influenza, or a severe shock may pull the trigger and set off a chain of events which may land the patient quite out of control—completely disoriented.

There are three characteristic symptoms: [1] delirium, in which the patient imagines that he sees all sorts of grotesque objects, that he is being abused or conspired against; [2] the tremor which may involve hands, arms, and legs; and [3] an actual neuritis or inflammation of the nerves which is accompanied by weakness, pain, or numbness. Most authorities believe that this latter situation is not the result of toxemia but is due rather to the absence of vitamin B in the diet or to its improper absorption because of the decreased efficiency of the digestive tract.

Mental changes amount to hallucinations—at least to illusions. There is a true swelling of the brain and objects are seen with distorted vision. Ghosts, fairies, elves, and all sorts of animals are constructed out of articles within the room. A table lamp may become a tall, waving wraith with flowing robes and a menacing attitude. Such sights cannot fail to arouse terror within the one who senses them.

Ideas of persecution may develop and the patient feel that he is surrounded by enemies who are plotting his downfall. He appeals frantically to those about him to capture his assailants and, failing their support, may attempt to annihilate them himself. Sometimes a victim will break away from his attendants and plunge from an open window in an effort to escape. This physical and mental restlessness burns up energy so rapidly that the afflicted one will frequently go into collapse unless quiet is obtained.

Treatment consists in inducing sleep, and powerful drugs—the best of which is paraldehyde—may be required. Another aid is to withdraw a certain amount of fluid from the spinal canal in an attempt to relieve the pressure caused by the swollen brain. After six or eight hours of rest the patient may awaken refreshed and greatly improved; at least to the extent that he can recognize his environment and coöperate with those who are endeavoring to aid him.

Another valuable adjunct in treatment is the injection into a vein of glucose solution and oxygen, and carbon dioxide can be administered if serious embarrassment of respiration is present. Cold wet packs—if shock does not exist—are helpful. As soon as food can be borne by the digestive apparatus a high vitamin diet, particularly vitamin B [brewers' yeast], should be given.

Prevention, of course, lies in the reduction of alcohol consumption and its careful regulation. It may not be necessary to omit the drug entirely. In fact, many of these persons will do better—at least for a time—on a moderate allowance.

The difficulty lies in the fact that alcohol poisons the nervous system rather quickly and that which is carried to the brain and the spinal cord may remain there for quite some time inasmuch as the body is unable to oxidize it in that locality. If we could confine the drug to the alimentary canal we should have but few cases of delirium, as an average man can burn up four teaspoonfuls of pure alcohol per hour. For that portion of the chemical, however, which has reached the spinal fluid, complete elimination will not take place until several days have elapsed.

Confirmed users should have the benefit of good medical counsel designed to help them break away from the habit entirely.

THYROID DEFICIENCY.

J. A. writes: What causes thyroid deficiency?

REPLY.

The cause is obscure. Among thousands of cases the only common experience seems to be some upset of the nervous system. It is about as easily explained as individual differences in temperament, body resistance, longevity, etc.

DIPHTHERIA IMMUNITY.

F. R. writes: Can diphtheria attack an adult who had it in childhood?

REPLY.

One siege of diphtheria usually brings about immunity. There are exceptions, however.

FRIEND OF THE PEOPLE

Letters to this department must be signed with names and addresses of writers.

AGENT'S COMMISSION.

Chicago, June 5.—[Legal Friend of the People.]—About two months ago my wife and I signed a form like the sample attached, which gave, as you will note, certain real estate agents the exclusive right to try to sell our house during a three month period. We now do not wish to sell and would like to know if the real estate agent could cause us any trouble on this account. The period expires in another month.

B. F. R.

In 2, corpus juris, page 527, paragraph 151, appears: "General rule. Subject only to the exceptions that where the agent's authority is coupled with an interest, or where the authority is given as part of a security or is necessary to effectuate a security, the agency is irrevocable, the principal has absolute power to revoke an agency at any time at his mere option, either with or without reason, and thereby terminate the agent's power and authority to bind the principal by any further acts. This power to revoke an agent's authority at any time is not at all affected by the fact that there is an express or implied contract between the agent and the principal that such agency is irrevocable or that the employment of the agent shall continue for a specified time, or by the fact that the authority was conferred for a consideration, or that the agent has incurred expense in or about the business of the agency."

TRIBUNE LAW DEPARTMENT.

THE NEW FIREMAN ON THE JOB

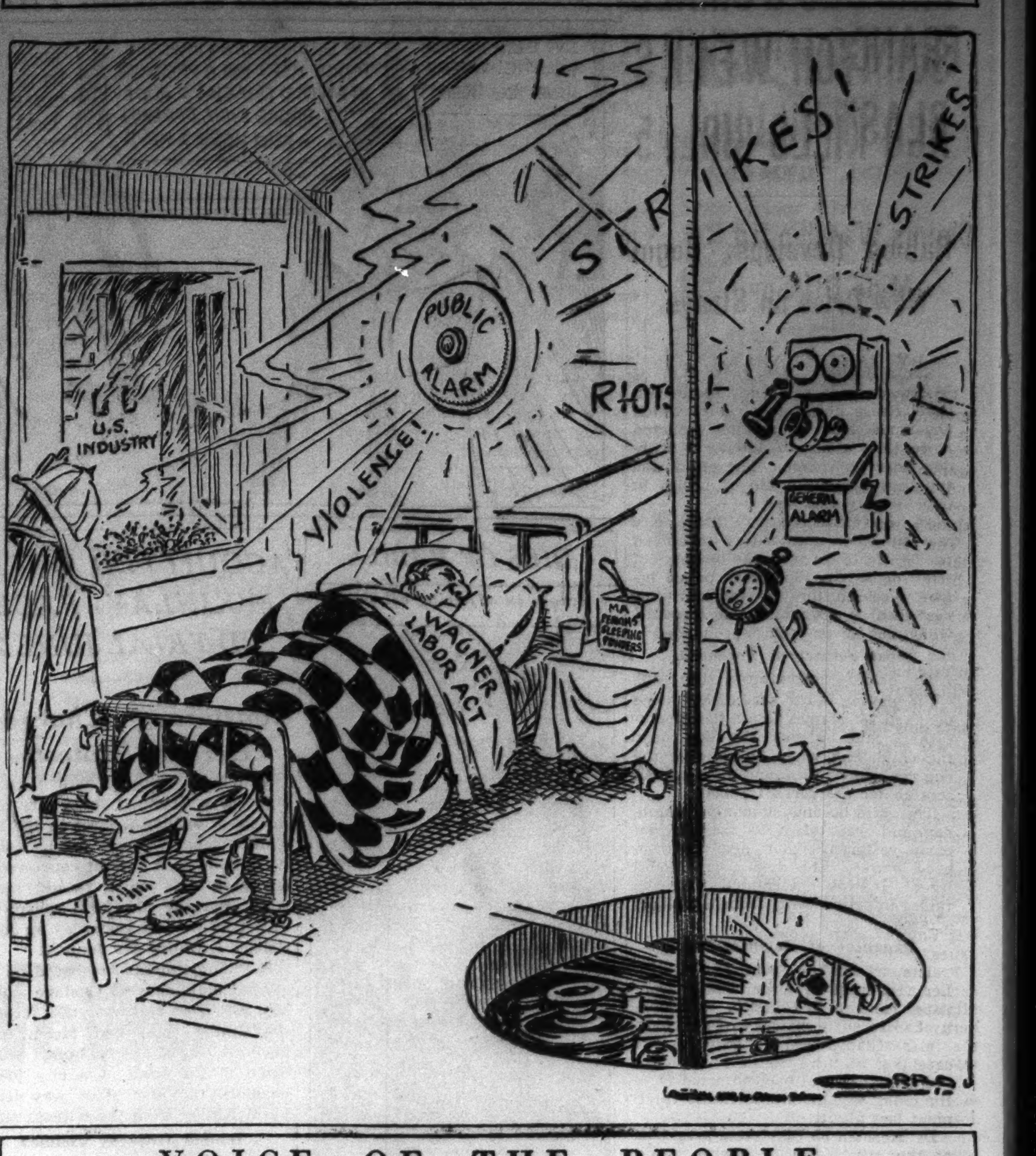

VOICE OF THE PEOPLE

Writers should confine themselves to 200 or 300 words. Give full names and addresses. No manuscripts can be returned. Address Voice of the People, The Tribune.

AN INJURY TO THE SOUTH.

New Orleans, La., May 28.—Your May 22 editorial, "Repeal the Capital Gains Tax," has special application in the south.

Until recently the cotton south reflected but little interest in this issue. Most people down here thought the tax affected only rich investors in the north and east. Now they know that it affects the south adversely and they are advocating repeal.

The cotton states have been trying to attract labor-employing industries to take the place of the export markets they have lost as a result of trade barriers, only to discover that the capital gains tax penalizes the transfer of funds from old to new investments, while the supertax on undistributed profits renders new enterprise less than normally attractive to investors.

WALTER PARKER.

A CLUTTERED SIDEWALK.

Chicago, June 2.—For the last month the city vehicle tax department has been repairing and resurfacing Schiller street. The old pavement, which has been torn up, is lying on a narrow six foot walk, making it a menace to pedestrians. They have to walk single file like a lowly Mongolian to get along. On two occasions in the past fortnight the city street lights were not functioning, which makes walking on the street very hazardous. Why is this refuse not removed? The paving is completed. The foreman on questioning states that there were no trucks to remove the refuse. Why not have a few more trucks and less spade leaners? There are so many that they are in one another's way. The taxpayer has the patience of Job.

MRS. F. C. KNECHT.

A PIONEER.

Chicago, June 6.—In your 90th anniversary section I missed the intrepid "'Unting Bowler." Though ill fated, wasn't it a pioneering idea that sent her out?

E. A. KAUFFMAN.

THE ZEPPELIN COMPANY'S LIABILITY.

Chicago, June 4.—Your New York correspondent reported in Thursday's TRIBUNE that according to the Warsaw air convention, which is in force between the United States and Germany, the sum of 125,000 francs or $5,750 apiece will be the maximum liability of the Zeppelin company to the heirs of the passengers who died in the Hindenburg disaster or to those who escaped with injuries.

This information needs some correction. The legal problems involved in this question are difficult ones. They lead to the following conclusions:

If the Zeppelin company has not taken upon itself additional risks in the insurance policies issued in connection with the tickets, the company is either not liable at all to the heirs of the passengers and to the survivors of the disaster, or it is liable to the amount of $8,000 per person. The first alternative would apply if article 20 of the Warsaw convention takes place according to which the "carrier is not liable if he proves that he and his agents have taken all necessary measures to avoid the damage or that it was impossible for him or them to take such measures." If this article would not apply, the liability of the company would be subject to a German law of December, 1933, by which an exchange rate of 16 reichsmark for each 100 francs of the maximum liability of 125,000 francs is prescribed. This exchange rate is subject to change by the German minister of justice. On the basis of an exchange rate of 16 reichsmark the liability of the Zeppelin company would be limited to $8,000 per passenger.

DR. WILLIAM P. STERN.

A THIRSTY MONKEY.

Deerfield, Ill., June 2.—We have today received the following complaint. This type of cruelty is so common that we believe it deserves the sympathetic interest of the public:

"Yesterday, while watching the Memorial day parade, I saw a young organ grinder who had a small ringtail monkey. I got out of my car to look at the monkey as I could see he was ailing. The man jerked the strap about the animal's neck constantly to animate the monkey, who appeared ill. I asked the man if I could give the monkey a piece of banana. He said "Yes." The monkey did not make any attempt to take the food. I felt of his little head and he was in a raging fever. I then got my dog's cup out of the car, got fresh cold water and the poor little animal drank avidly a half cupful of cold water. Evidently he had been sitting on the hot pavements all day, hot sun beating down on him, and had not had a drop of water. The little animal also bathed and soaked his hands in cold water at the bottom of the cup.

I am hereby respectfully requesting that an investigation be made and this man, and others like him, be made to feed and water, also treat these poor little helpless animals kindly—especially keep them out of the hot sun and give them cool water to drink.

GLADYS YOUNG,
Orphans of the Storm.

NOVEL IDEA.

Chicago, June 6.—If it is possible to read a synopsis of a newspaper novel just before the end and thereby learn the story, why read all the novel? Almost all novels are overexpanded wordage.

CAL CARLSON.

GRATEFUL FOR A NEW SCHOOL.

Chicago, June 3.—Now that the enemies of Mayor Kelly have opened fire on Mr. James B. McCahey, we would like to have it known that the people of Oakland are very much incensed against this treatment of the only men in public office for the last twenty-five years who have done anything for this neighborhood.

Other administrations have laid on heavy assessments for the widening of South Park way, 22d street, Indiana avenue, and the Outer drive, but when we asked for any improvements or a school for the neighborhood we were always given a dozen reasons why it was not feasible "at this particular time." Year after year the story was repeated, and thousands of families left the near south side because of inability to educate their children there.

Mayor Kelly at the head of the city and Mr. McCahey at the head of the schools were the first men who agreed with us that 17 years of dirty portables was too much for us to endure. Mr. McCahey assured us soon after he took office as president of the board that he would remedy conditions, and the new school has been a reality for two years.

The mothers and fathers of Oakland, as well as its business people, are very grateful to the mayor and Mr. McCahey for their humanitarian and just rule.

HELEN Z. MARTIN,
President, Central Shore Voters' League.

WOODROW WILSON'S ALMERIA.

Kensington, Ill., June 6.—American periodicals express high indignation over the bombardment of Almeria by the Germans.

The Mexican press dedicates April 21 every year to an editorial honoring the "Ninos de la Escuela Naval" [children of the naval school] in Vera Cruz. These young students, ranging from 12 to 18 years, were massacred by the Americans who landed about 5,000 strong. On April 9, 1914, a number of American sailors landed in Vera Cruz under the pretext of buying gasoline. They were arrested by the police in accordance with the international law. Twelve days later 5,000 marines landed in Vera Cruz. The futile resistance of the 100 Mexican soldiers is self-understood. The cadets of the naval academy also defended themselves valiantly against so great a predominance. They all died heroically defending their country.

If the bombardment of Vera Cruz is justified in the eyes of the Americans, then even more is the bombardment of Almeria justified in the opinion of the German people.

H. S.

NOT EVERY CREATURE CAN SNARL.

Chicago, June 2.—Your Washington correspondent said this morning that the "statesmen" voted on the 1½ billion appropriation bill the way they had been commanded, but they "snarled" while they went through their paces. His metaphor is misleading. A snarl suggests a creature with a backbone, able and determined to fight when occasion demands. Spineless creatures never snarl. They just crawl and crawl.

F. B.

WE ARE STILL IN COMA.

Chicago, June 3.—If your "face was red" on being reminded that one of your reporters put a pronoun in the wrong case, what color did it turn when you noted, on page 9 of today's TRIBUNE, the use of "flaunted" for "flouted" in a top head?

YE CRABBE.

From Across the Sea

BY DONALD DAY.
[Chicago Tribune Press Service.]

RIGA, Latvia. — Russia's religious revival is causing serious concern to the communist party. It has decided to revive the anti-religious campaign of the Bezboshniki [Godless] and its other subsidiary organizations in a fresh effort to "liquidate" Christianity in Russia.

The Komsomoltsi [Communist Youth union] has made a special investigation of the activities of Protestant sects which have been particularly active, and with reported success, among the youth of the country.

"The Quakers, Adventists, Mennonites, Baptists, Old Believers, and the Dukhobors, who deny the divinity of the Holy Ghost, all are working actively today in Russia to enlarge their followings," reports the Komsomolskaija Pravda. "They are preventing the Komsomoltsi from enlarging their membership. They even enter the ranks of our organizations seeking converts and are having success. The exact membership of these sects is difficult to determine, but during recent years they have succeeded in attracting many young people."

Some of the sects, according to the paper, are receiving aid from coreligionists abroad. It accuses the Baptists of being supported by the Trotzkyists. Another sect called the dancing brotherhood which is spreading among the Volga Germans is alleged to be financed by the Nazi government.

"It cannot be denied that religion offers consolation to sufferers and that pain, poverty, and sickness make people believe in God," writes the Pravda. "On the other hand, happiness distracts people from this belief. While this interpretation refers especially to capitalistic countries to a certain extent, it also explains why people have been turning back to religion in our socialistic state. For a communist to express faith in any religion is both unpermissible and unthinkable. All members of the Komsomoltsi attending religious meetings must be expelled from our union. We must renew and increase our efforts to destroy religion."

ADAPTING THE TECHNIQUE

[London Humorist (Copyright).]

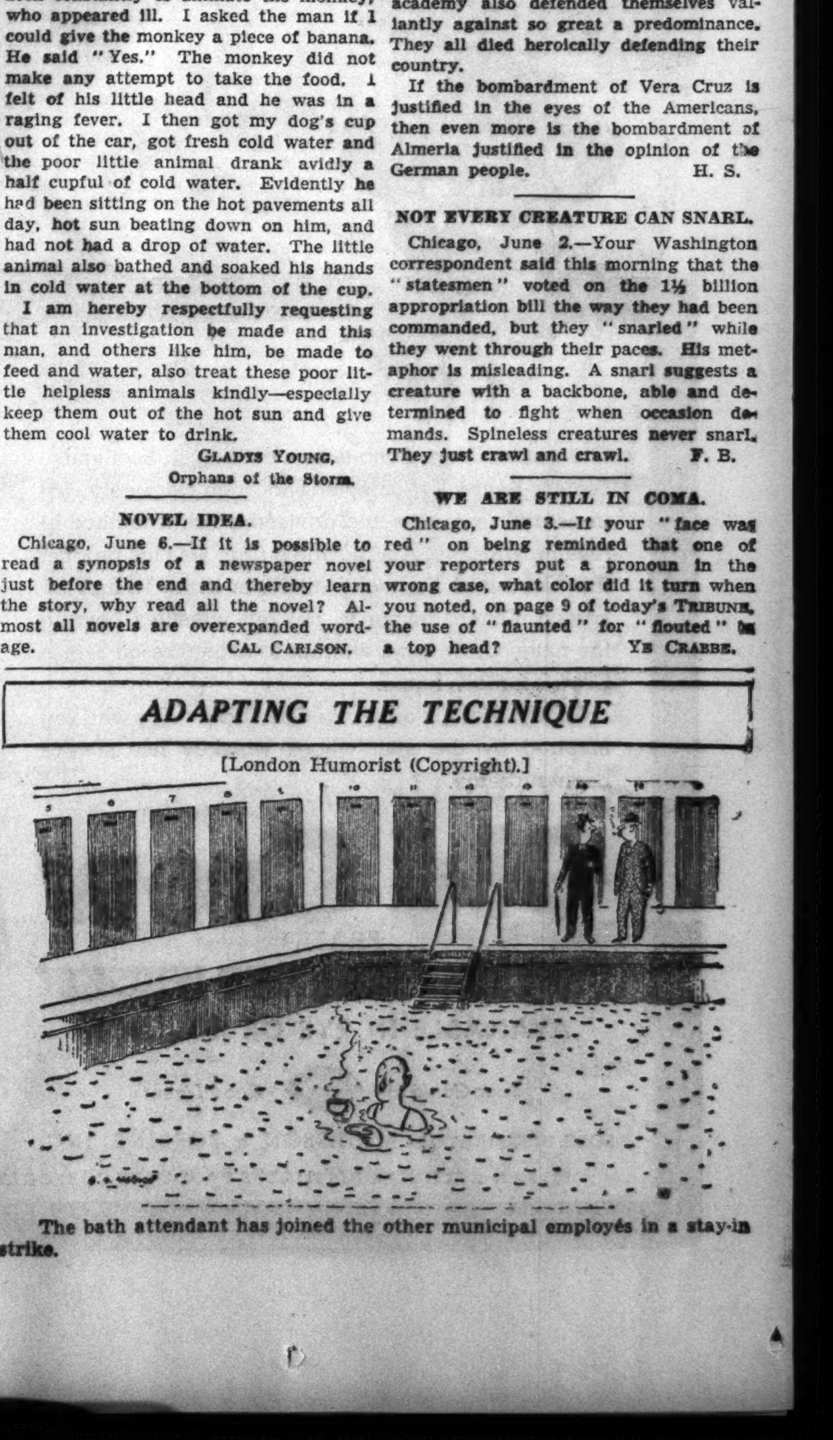

The bath attendant has joined the other municipal employés in a stay-in strike.

BRITAIN BLAMES FRANCO FOR SHIP BLAST KILLING 8

Claims Warship Hit Rebel Mine Off Spain.

BY DAVID DARRAH.
[Chicago Tribune Press Service.]

LONDON, June 9.—The British government sent a roaring protest to Gen. Francisco Franco, head of the Spanish rebel régime, today against the blast which killed eight and wounded twenty-four sailors aboard the destroyer Hunter off Almeria, southern Spain, on May 13.

The protest held the rebels responsible for the presence of a mine which the destroyer hit. Britain termed the explosion an "accident," but reserved the right to claim damages, estimated at $350,000.

The protest reminded Franco that Britain had not accorded the rights of belligerents to either side in the Spanish civil war and mine laying is legitimate only for recognized belligerents. It was also pointed out that unanchored mines must become harmless an hour after they are laid and anchored mines must become harmless immediately after they break their moorings.

Fleet Steams for Spain.

The admiralty revealed that ships of the Mediterranean fleet, which came here for the coronation review, left English ports today for Mediterranean stations.

Premier Mussolini's naval review earlier this week for his visitor, War Minister Marshal Werner von Blomberg of Germany, was believed a factor in hastening the British fleet's return.

With the return to London this evening of the German ambassador, Joachim von Ribbentrop, the British foreign office expected to reach an agreement within a few days on the plan to increase the security of ships carrying out nonintervention patrol duties in Spanish waters.

An agreement in principle already has been established with France and Germany and Italian approval of the scheme is expected to follow on Rome's receipt of news that Germany has agreed.

Present indications are that the British have put the screws on both the Spanish government and the rebel régime so that both will consider it prudent to give assurances they will exercise more care in throwing things at foreign warships—avoiding such plane attacks as that on the Italian warship Barletta and the Nazi Deutschland.

Alfonso Envoy Visits Spain.

SAINT JEAN DE LUZ, France, June 9.—(AP)—An emissary from former King Alfonso, border advices said today, has entered Spain to consult with royalist leaders. Antonio Goicoechea, leader of the Spanish Monarchist party, was reported to have gone to San Sebastian after several consultations with the exiled ruler in Rome. Alfonso has been represented as supporting rebel Gen. Franco's war against the Madrid-Valencia government.

Divorced Husband Cited for Failing to Support Son

Judge John C. Lewe yesterday ordered Allen B. Wrisley, 30 years old, to appear June 17 on a contempt citation for owing his divorced wife, Esther, 6024 North Harlem avenue, $15 for support of their son, Allen B. Jr., 7 years old.

SMITTY—GONE, BUT NOT FORGOTTEN

DOMINIONS JOLT BRITAIN; REJECT PLEA FOR UNITY

Balk at Adhering to Joint Foreign Policy.

BY DAVID DARRAH.
[Chicago Tribune Press Service.]

LONDON, June 9.—Indications that the British imperial conference may break up in the next week on a jarring note were given today. It was announced that difficulties are being encountered between the British and dominion prime ministers in drafting resolutions on foreign policy.

The British had hoped to wind up the conference with a plenary session at which foreign policy resolutions showing a united empire front could be proclaimed especially to Europe.

Views on world political questions have been exchanged for three weeks, but opinions differ so widely that it will be impossible to formulate any unanimity of policy, however vague, in any substantial document.

Find Dominions Cautious.

British sources say that considerations of domestic political situations at home have induced an attitude of extreme caution in the dominion prime ministers and precluded them from taking any forthright stand.

The British further say it was known that W. L. Mackenzie King, prime minister of Canada, would have difficulty in making any public pronouncement which could be regarded in Canada as implying a commitment.

Joseph A. Lyons, prime minister of Australia, whose project for a Pacific pact was ruthlessly criticized yesterday by Foreign Secretary Captain Anthony Eden of Britain, has not been pleased with the reception his plan for regulation of far eastern affairs has gotten here.

Invited to Visit Washington.

Lyons yesterday was invited by President Roosevelt to return home by way of the United States and visit Washington, D. C., ostensibly to discuss his Pacific proposals. However, it was stated that Lyons has been obliged to decline with regrets.

London newspapers say that while Lyons has not sold his Pacific pact to the London government, he has been interesting the Japanese in the proposal and has had a conference on the subject with the Japanese ambassador to London.

British disinterest at the moment in the Pacific past is, as far as can be deduced, due to a wish to conclude a deal with Japan dividing spheres of influence in China before making any collective security deal in the Pacific.

SEEKS DIVORCE; SAYS GOD STOLE HUSBAND'S LOVE

[Chicago Tribune Press Service.]

TOKIO, June 10 [Thursday].—Mrs. Tsuya Kagawa filed suit for divorce today in the Tokio district court, charging God with stealing her husband's affections. The couple were married in December, 1933. The wife's petition said that soon after the wedding her husband became a devout Christian and "too faithful a servant of God." She alleged that since becoming a passionate believer in Christianity, Kagawa refused to work, forcing her to take a job as a nurse.

Pick Jury to Hear $25,000 Suit for False Arrest

A jury was selected yesterday before Judge William J. Lindsay in Superior court to try the $25,000 false arrest suit brought by Attorney Timothy D. Hurley Jr. against Lynn A. Williams, 568 Ingleside place, Evanston, also an attorney, and three Evanston policemen. Hurley's suit is based on his arrest Aug. 7, 1932, on complaint of Williams for disorderly conduct while swimming in the lake in a one piece bathing suit near Williams' home. The charges later were dismissed. The policemen named in the suit are Lieut. John G. Qeishecker, Bert Schlenger, and J. D. McKulski.

Paysoff Tinkoff Is Barred from Law Practice in State

The Illinois Supreme court yesterday ordered Paysoff Tinkoff, former income tax expert, barred from practicing law in the state. Tinkoff has appealed to the United States Supreme court from a sentence of 18 months in prison for aiding a wealthy client to evade income taxes of nearly $1,000,000. He served nearly a year before gaining his release on bond to prosecute an appeal.

Steamer Alabama, Back in Duty, Coming to City

The lake steamer Alabama, once flagship of the old Goodrich fleet, will clear Manitowoc, Wis., for Chicago tonight. Purchased last fall by the Kirby line of Detroit at a United States marshal's sale, the steamer has been completely reconditioned and renovated. The boat will leave Chicago Saturday for Georgian bay for its first trip. Its regular run will be from Cleveland to Detroit.

DENIED PAY DURING SUSPENSION.

Judge Oscar S. Caplan in Municipal court ruled yesterday that Fred J. Holzer, former police lieutenant at the Rogers Park station, was not entitled to receive $162.10 in pay while under suspension in 1935.

Kidnaper of Girl, 4, Loses Appeal from Prison Term

The Illinois Supreme court yesterday turned down the appeal of Paul Diekelman, 30 years old, 1834 Melrose street, from a sentence of thirty years in prison for kidnaping a 4 year old girl whom he was accused of mistreating in his apartment.

Bruno Hauptmann's Widow Sails Today for Germany

New York, June 9.—[Special.]—Anna Hauptmann, widow of Bruno Richard Hauptmann, executed murderer of Charles A. Lindbergh Jr., will sail for Europe tomorrow night on the liner Bremen, it was learned today. She will take her son Manfred.

Highest Court in Texas Outlaws "Bank Nights"

Austin, Tex., June 9.—(AP)—The Court of Criminal Appeals, the state's highest tribunal in criminal cases, today ruled that theater "bank nights" are lotteries and therefore illegal.

INDICTS FARMER FOR WIFE'S DEATH AFTER PLOWING

Woodbury, Tenn., June 9.—(AP)—John W. Davis, 65 years old, a poverty stricken farmer whose wife died last month, four days after helping pull the family's plow, was indicted by the grand jury today for second degree murder.

Davis' wife, Jodie, 34, frail mother of one child by Davis and three by a former husband, died May 25. With a 14 year old son and an 11 year old daughter she had pulled the plow four days earlier as her husband guided it.

An autopsy disclosed a criminal operation had been performed. Davis later was accused of that in a warrant that charged an abortion was "performed by the use of scissors or some other similar instrument."

British King Celebrates Birthday 6 Months Late

LONDON, June 9.—(AP)—King George VI. of Great Britain rode at the head of his troops for the first time today in a birthday celebration almost six months late. The king had commanded that there be no celebration of his 41st birthday last Dec. 14 because it came immediately after his succession to the throne abdicated by his brother, former King Edward VIII.

Muscle Pains?

RUB WITH "CREAMED" ALCOHOL

SPRY quickly relieves paining muscles, backache, sore joints. Can't spill. Liquefies as you rub it in. Doesn't "dry out" the skin. Easy to use. Economical. 70% absolute alcohol. Large size, 29¢—double size, 49¢.

Spry
LARGE JAR—29¢
DOUBLE SIZE—49¢

DOUBLE-YOUR-MONEY-BACK GUARANTEE

Walgreen DRUG STORES

RASHES

Irritation soothed, healing promoted by using effective, mildly medicated

CUTICURA SOAP and OINTMENT

IF YOU NEED TIRES NOW, HERE'S FRONT PAGE NEWS!

BEFORE spending your good money, lend an ear to some "feed-box" information straight from the world's biggest tire-users—the men who run America's largest fleets of sales and delivery cars.

They'll tell you "on the record" that Goodyear tires are not only the best tires you can buy, but that Goodyears are the cheapest expense in running a car—*costing only* ONE-FIFTH *as much per 100 miles as gasoline alone!*

That holds true whether you choose the famed "G-3" All-Weather, the world's most popular tire—the sensational new "R-1" that hits the bull's-eye for first-class travel at reduced rates—or any other Goodyear.

The reason is: Goodyear builds far more tires than any other manufacturer—*millions more.* Naturally, Goodyear can give you more value per dollar at any price!

Extra value—at every price

So choose any Goodyear tire with confidence. For all give you all Goodyear's top-value features: quick-stopping, skid-resisting center traction... the Goodyear Margin of Safety... tough long-wearing treads... and maximum blowout protection with patented Supertwist Cord in every ply.

Ride on Goodyears and you're riding first class on THE leading make of tire—and it costs you less than any other expense in running your car. It's smart to be safe—on new Goodyears.

THE CHEAPEST THING ON YOUR CAR IS THE BEST TIRES YOU CAN BUY!

Charted here are *average* maintenance costs obtained from fleet owners operating hundreds of cars on Goodyear tires. Note that a full set of Goodyears costs only about one-fifth as much as gas — from one-quarter to one-half as much as other routine expenses. Ratios may vary somewhat in your case depending upon roads, climate and how fast you drive, but these nation-wide records prove Goodyears cost *least* under any conditions.

Cost per 100 miles

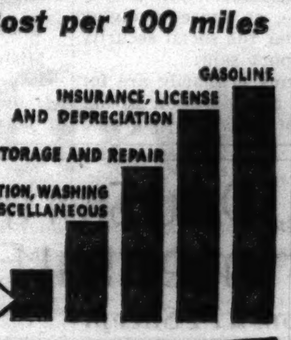

"THE BEST TIRE" BY POPULAR VOTE

The public uses all makes of tires and judges them by performance—and for 22 consecutive years the public has rendered its verdict by buying more Goodyear tires than any other kind!

KEEP YOUR CAR IN CONDITION!
There's Quality and Value in products that bear the endorsement of the GOODYEAR name:

SEAT COVERS	FLOOR MATS
FRICTION TAPE	FAN BELTS
PATCHING CEMENT	AUTO POLISH
BRAKE LINING	TOP DRESSING
SPARK PLUGS	TOUCH-UP ENAMEL

—and many other motoring aids

THERE'S A GOODYEAR BATTERY NOW!

Look for this sign
WHERE TO BUY

If a nearby Goodyear dealer or Goodyear Service Store is not listed, look in Classified Telephone Directory under "Goodyear Tires."

(CENTRAL)

Acorn Battery and Tire Co. 723 W. Jackson Blvd.
Casazza Company, Inc. 516 N. Wells Street
Fred Ex—301 E. Ohio Street
Municipal Tire Company 1830 S. Wabash Avenue
Ruskin & Marks 2400 S. Wabash Avenue
Wieboldt Stores, Inc. ALL CHICAGO STORES

(WEST)

Frazin Tire & Battery Co. 1204 S. Western Avenue
Gibbons Brothers, Inc. 2101 W. Jackson Blvd.
Goodyear Service Store 1520 W. 35th Street
Goodyear Service Store 4500 W. Madison Street
Superior Tire & Rubber Co., Inc. 1025 W. Roosevelt Road
Victor Distributing Company 3719 Ogden Avenue

(SOUTH)

Cadillac Motor Car Co. of Chicago 2301 S. Michigan Avenue
Cottage Grove Tire & Battery Service, Inc., 7632 Cottage Grove Ave.
Goodyear Credit Tire Store 4838 S. Ashland Avenue
Goodyear Credit Tire Store 6538 S. Halsted Street
Goodyear Credit Tire Store 6326 Cottage Grove Avenue
Erkert Brothers, Inc. 3854 S. Parkway
Gibson Goodyear Service 5424 S. Kimbark Avenue
Goodyear Service Store 6622 S. State Street
Goodyear Service Store 8728 S. Commercial Avenue
Goodyear Service Store 10904 S. Michigan Avenue
National Greasing Palace, Inc. 11100 S. State Street
National Greasing Palace, Inc. 6700 S. Morgan Street
National Greasing Palace, Inc. 5810 S. Normal Blvd.
National Greasing Palace, Inc. 4133 S. Lake Park Avenue
National Greasing Palace, Inc. 7600 S. Ashland Avenue

(SOUTH) Continued

National Greasing Palace, Inc. 1355 W. 79th Street
National Greasing Palace, Inc. 512 W. 63rd Street
National Gas & Oil Sales Co. 7401 S. Loomis Street
Packard Motor Car Co. of Chicago 300 W. 37th Street
Sinclair Merry-Go-Round Service Station, 6000 Cottage Grove Ave.

(NORTH)

Al B. Maier & Company 6019 Broadway
Bel Park Auto Parts Company 3021 N. Cicero Avenue
Diversey Tire & Auto Supply Co. 2838 N. Halsted Street
Erkert Brothers, Inc. 3641 N. Halsted Street
Goodyear Service Store 1238 W. Division Street
Meyer Bros. Tire Company 3134 W. Irving Park Blvd.
National Greasing Palace, Inc. 3589 N. Central Avenue
North Star Tire & Vulcanizing Co. 3138 N. Racine Avenue
Peerless Tire & Battery Co. 3637 W. Fullerton Avenue

(NORTH) Continued

Western Auto & Radio Supply Co. 4529 N. Kedzie Avenue

(SUBURBAN)

ARLINGTON HEIGHTS Winkelman Tire & Battery Shop
BARRINGTON J. S. Gieske Tire Shop
BERWYN C & S Greasing Palace
BLUE ISLAND E. B. Bronson & Company
CICERO Goodyear Service Store
CHICAGO HEIGHTS Louie's Service Station
DES PLAINES Axel D. Petterson
DOWNERS GROVE Otto & Doty Service Station
ELMHURST Hagel Tire & Battery Service
EVANSTON Johnson Tire Co.
EVANSTON Wieboldt Stores, Inc.
EVANSTON Standard Tire Co.
GLEN ELLYN Lighthouse Service Station
GLEN ELLYN Schoch's Service Station
GLENVIEW West End Garage
HARVEY Sibley Service Station
HARVEY Arnold & Haderer

(SUBURBAN) Continued

HIGHLAND PARK Stanger's
HINSDALE Weiss Auto Repair Shop
LA GRANGE Sanderson's Service Station
LAKE FOREST Stanley F. Kiddie
LAKE VILLA Al B. Maier
MAYWOOD Hub Auto Service
OAK PARK North End Tire Shop
OAK PARK North Humphrey Service Station
OAK PARK Tom Harrigan, Inc.
OAK PARK Goodyear Service Store
OAK PARK Wieboldt Stores, Inc.
PARK RIDGE Burkitt's Service Station
VILLA PARK Villa Park Service Station
WEST CHICAGO R. C. Day
WHEATON Karsten's Tire & Vulc. Co.
WILMETTE Wilmette Battery & Elec. Service
WINNETKA All Braun Bros. Service Stations
WINNETKA Abel Battery & Ignition Service

Chicago and Surrounding Territory
Authorized Shell Dealers
Authorized Sinclair Dealers

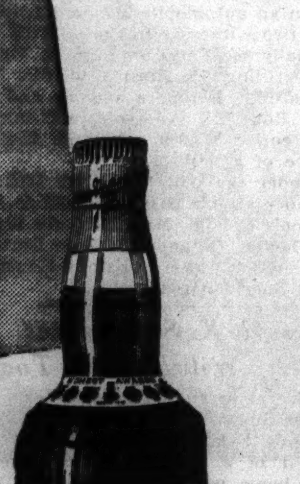

Martin's 10 Year Old now costs no more than most 8 Year Old *(or younger)* Scotches

EVERY DROP over 10 YEARS OLD

Imported by McKesson & Robbins, Inc., New York City

Martin's V.V.O. *Blended Scotch Whisky*

DOCTORS LEAVE U. S. TO FIX OWN HEALTH POLICY

A.M.A. Votes 'Hands Off' in Socialized Medicine.

BY WILLIAM O'NEIL.
[Chicago Tribune Press Service.]

Atlantic City, N. J., June 9.—[Special.]—The Roosevelt administration will be left to its own devices in formulating a national health policy unless it makes a direct request for aid and advice from the American Medical association. This was decided here today by the house of delegates at the eighty-eighth annual convention of the association.

The demand of New York state's delegation that the A. M. A. take the lead in formulating a national policy virtually was ignored in a brief secret meeting this afternoon. The conservation of the controling body of organized medicine won out over those who would have the association show the way in the first steps of a strong governmental trend toward socialized medicine.

Records, Experience Available.

"The American Medical association is cognizant of the medical needs of the United States; it is genuinely interested in all plans for providing and distributing medical care," the resolution voted today said

"The records, reports, source material, and experience of the association are of great value They are at the service of agencies contemplating the development and operation of plans for medical care

"The A. M. A. reaffirms its willingness, on receipt of direct request, to coöperate with any governmental or other qualified agency, and to make available the information, observations and results of investigation together with any facilities of the A. M. A."

The New York resolution, introduced at the opening session of the convention last Monday, called for appointment of a committee to "formulate a national health policy for submission to the national government" and recommended the use of public funds for medical care, research and education. These proposals were ignored in today's action.

Cold to Health Insurance.

In recognition of the problem of medical care facing those persons not wholly destitute, but unable to pay for medical care, as those receiving $30 a month under the social security plan, today's report said:

"These problems primarily are for local and state consideration rather than problems of federal responsibility. The willingness of the medical profession to adjust its services so as to provide adequate medical care for all the people does not constitute in any sense of the word an indorsement of health insurance, either voluntary or compulsory, as a means of meeting the situation."

This statement was made in the knowledge that Senator James Hamilton Lewis will be here tomorrow, presumably to discuss with the house of delegates the problem of medical care for pensioners under the social security plan.

Tomorrow's meeting with Senator Lewis will be another secret session, the last proposed for the present convention. Election of officers and final details of business will be concluded at that time.

Mrs. J. C. Colclesser Dead Year After Her Husband

Mishawaka, Ind., June 9.—[Special.]—Exactly a year after the death of her husband Mrs. Jacob C. Colclesser, 81 years old, died here today.

LITTLE ORPHAN ANNIE: That Am's Here Again

TERRY AND THE PIRATES—GENEROUS IS THE NIGHT

Day By Day Story of the Experimental Farms

By Frank Ridgway

Sell Clip from 274 Sheep.

June 9, 1937.

THE clip from the flock of 274 sheep was sold for a total of $617.90 at the Tribune's Wheaton farm yesterday. The 274 fleeces weighed a total of 1,578 pounds. Of this total there were 1,312 pounds of long wool and 266 pounds of short wool. The long wool brought 40 cents a pound and the short wool 35 cents a pound.

There were 66 fleeces produced by the pure bred Southdowns—63 ewes and 3 rams. This wool weighed a total of 346 pounds—239 pounds of long wool and 107 pounds of short wool. The clip from the pure breds averaged 5.24 pounds and brought a total of $133.05.

208 Produce 1,232 Pounds.

The 208 grade Southdown ewes produced a total of 1,232 pounds—1,073 pounds of long wool and 159 pounds of short wool. Fleeces from the grades averaged 5.92 pounds. The clip brought a total of $484.85.

The wool was sold to a mill at Rochelle, Ill., and will be spun into worsted yarn. Last year the same mill bought the wool clipped from the farm's flock of 299 head. The 1936 clip weighed a total of 2,025 pounds and sold at 32 cents a pound.

In addition to producing a crop of valuable wool the flock has produced a crop of high grade lambs. The flockmaster tallied the lambs this week and his records show that 65 pure bred Southdown ewes bought in Canada last winter have saved 78 lambs. Forty-three of these are ewe lambs, 32 wethers, and three of the best rams have been saved for breeding purposes. Two of the ewes have died since lambing, making a loss of four ewes out of the original Canadian flock of 67 head.

202 Grade Lambs.

The count also shows that 165 of the grade ewes have saved a total of 202 lambs. Ninety-four of these are ewe lambs and 108 are wethers.

The entire flock, including both pure bred and grade ewes, has saved an average of 1.21 lambs per ewe.

The average weight of the fleeces and the average number of lambs per ewe are less this year than last.

Several pictures of the farm's flock, including one of the Canadian ewes, appear in the new book, "Day by Day on the Farm," now on sale at the Tribune Public Service office, 1 South Dearborn street, and The Tribune Tower—and also at the Wheaton farm. Price 25 cents, 32 cents by mail.

Farm Lands

Illinois.

IMPROVED FARM, NEARLY 2 ACRES; house needs some repairs; 12 miles from loop; faces paved 71st-st., between Archer and Harlem-avs.; walking distance to surface car line. Price $2,750. $425 cash, $27.50 monthly. You can move in immediately. Address E E 89, Tribune.

CLOSE TO CITY LIMITS—VEGETABLE OR poultry farm [abt. 8 lots in aver.]; 13 miles to Chgo. loop; walking distance 7c fare; school conven.; located near stone road; electricity all paid for. Price, $475. $100 cash. Address E F 484, Tribune.

HARLEM-AV. POULTRY RANCH—12 MILES to loop, nr. surface car line, public school in view of ppty.; 100 ft. highway concreted without cost to owners; electricity, telephone service. Price, $875. Terms or cash. ADDRESS E F 486, TRIBUNE.

103 ACRE FARM—30 MILES WEST OF Chicago on gravel road. Close to interurban. House, barn and other out-buildings. Level, fertile soil. Must sell for cash. K. H. Knowlton, Freeport, Illinois.

5 ACRES,
$1,250; only $250 cash. On concrete; best of land; 25 miles So. of Chicago. W. H. Schendorf, 10 S. La Salle-street.

— NORTH SHORE CHEAPEST FARM — 15 acres near Winthrop Harbor electric station, Lake [illegible] good, high, rolling ppty. for immediate sale. $75 acre; 1-5 cash. ADDRESS E G 588, TRIBUNE.

7½ ACRE FARM [LESS PART DEDICATED for proposed [illegible] W. highway], faces nearly 600 feet on improved section line, few minutes from Harlem av. $175 acre. Terms. 1-5 cash. Address E E 99, Tribune.

CUTE COTTAGE AND VEGETABLE FARM; some repairs needed; electricity; nr. school and 63d-st. car line [just across from city limits]. $1,850. $275 cash, $20 monthly. ADDRESS E G 591, TRIBUNE.

44 AC.—SUITABLE GENTLEMAN'S FARM, 45 beautiful elm trees, fine location on Lincoln highway, west limits of St. Charles, corner Prairie-st., Charles Harbaugh, Highland Park, Ill. Phone 404.

ONE OF THE FINEST 5 ACRE FARMS ON hill top facing main hard surfaced highway 25 miles from loop. Price, $160 acre. Terms. Address E G 590, Tribune.

$375 BUYS 4 ACRE FARM, 2 BLKS. FROM new Skokie-blvd., nr. Belvidere-road. Cash or terms. Address E F 488, Tribune.

2 ACRES—NR. NORTH-AV. RICH SOIL, 11 mi. to city. $195 per ac. $80 cash, bal. monthly. Address B 531, Tribune.

10 ACRE FARM EAST OF NEW SKOKIE-blvd., Lake Co., Ill., $125 acre; $250 cash. Owner. Address E G 594, Tribune.

Indiana.

SALE OR TRADE—160 ACRES, 2 STORY house, barn, 2 60 ft. chicken houses, level black soil, on hard road Chicago to Indianapolis, near Crown Point. ADDRESS L T 337, TRIBUNE.

Indiana.

119 ACRES, NEAR THAYER, IND. 7 room dwl., electricity, hot and cold water, poultry house 60x12, large barn, double corn cribs, on 2 state highways, suitable for subdividing into small tracts. Price less than cost of buildings.

120 acres, on state road near school; 60 acres in cultivation, balance timber pasture, 3 room dwl., good barn and poultry houses. Price $3,600. Cash. No trades.
HIESTAND BROTHERS, KENTLAND, INDIANA.

FINE 40 ACRES—NICE 5 RM. BUNGALOW. Inq. Route 1, Box 239, Knox, Ind.

Michigan.

DO YOU WANT A BEAUTIFUL COUNTRY home or farm estate?—115 mi. from Chi. on sta. hiway, and lake, edge of town, 11 rm. hse. and kitch., mod., on 3 ac. grove, stm. ht., gas, elec., run. water, barn, shed, chick. hse., 2 gar., all lrg. and new lights, run. wat. Need no repairs. ¼ mi. lk. and hiway, front 60 lake lots, 40 ac. alf., 12 ac. potato, 150 apl. trees, 8 cows, 2 horses, farm. equip. Cost $45,000. Sac. house or farm 80 or 60 acres acct. sick. Must see to appreciate. Dearborn 2508, Chicago, owner.

ST. JOSEPH RIVER VALLEY FARMS—Fruit and grain farms, suburban homes and country estate, some with water frontage; scenic territory; choicest section fruit belt; 90 mi. Chgo. Wr. for des. booklet and list. McOmber & Co., Berrien Spring, Mich.

10 ACS. S. W. MICH.—400 FT. NICELY wooded frontage on beaut. St. Joe River; ideal site for summer or year round home. Only $795; tms. Address C K 359, Tribune.

SOUTH HAVEN—7 A., 500 FEET FRONTage on State highway. 8 room house, barn, 2 other buildings. Completely modern. Fruit. ADDRESS A E 18, TRIBUNE.

80 A.—6 MI. CITY, NR. SCHOOL, 6 RM. hse., brn., $1,250. $125 cash, $10 month. ERWIN TINNEY CO., Fremont, Mich.

80 A.—HANDY NILES, A1 SOIL; FRUIT timb. 8 r. hse., outbldgs.; give-away pr. $2,250. $500 dn. Roessler, 140 S. Dearborn.

1ST CHOICE—3½ A., 1,250 FT. BEAUT wooded water front.; elec. Raise chickens. Owner, Merritt, Constantine, Mich.

10 AC. LAKE FRONT—BLDGS.; $2,475; $150 cash, $15 mo. Evans, Fremont, Mich.

Wisconsin.

—SPECIAL SALES OF RAILROAD LANDS—100,000 acres in heart of Upper Wisconsin. Only $4 to $5 per acre for good farm land; ¼ cash, balance long time. Clay loam soil, unequaled for dairying, all live stock, clover, grains. Good roads, water, towns, and markets. Fine fishing and hunting. Send for booklet 5, R. S. Claar, Land Dept., Soo Line Ry., Minneapolis, Minn.

160 A. IMPROVED FARM—BAYFIELD CO., near town. Good bldgs., stock, crops, mach. $5,800. Frank Cordy, Mellen, Wis.

Miscellaneous.

FREE CATALOG FARM BARGAINS—10 midwest states. United Farm Agency, Dept. B, 30 N. La Salle-street, Chicago. Ran. 7112.

400 ANGRY VETERANS HURL MEDALS ON TOMB OF UNKNOWN SOLDIER

BRUSSELS, June 9.—(AP)—Aroused by a proposal before the senate to grant amnesty to all wartime prisoners, 400 Belgian war veterans today protested by showering the tomb of the unknown soldier with their medals. Mounted troops and tanks were thrown about the parliament buildings after the demonstration.

A delegation of veterans swore before the speaker of the senate to kill any "traitor" who profited by such amnesty. The ex-service men left after they were told the measure would not come up for a vote today. In an apparent effort to mollify the veterans, the transport minister announced their request for reduced fares was being granted immediately.

The amnesty bill is a government measure and passed the lower house by a vote of 95 to 75. The bill was designed to restore full privileges of citizenship to a number of Flemings living in North Belgium who sided with Germany during the world war and were stripped of citizenship rights after the armistice. Some of those affected actually fought for Germany.

RENEW FIGHT FOR UTILITY'S OUSTER AT GENESEO, ILL.

Geneseo, Ill., June 9.—[Special.]—The Geneseo city council last night reopened its fight to oust the Illinois Northern Utilities company from the city by authorizing the city attorney, Joseph Shaw, to begin proceedings before the Illinois commerce commission.

In June of last year the city's ouster suit against the company was dismissed in Circuit court in accordance with a decision by the state Supreme court that jurisdiction lies with the commission. The battle dates back to 1933, when the company's franchise in Geneseo expired and construction of a municipal plant, now operating, was started.

Walter J. Feron, Retired Business Man, Is Dead

Walter J. Feron, retired wholesale grocer, died last evening in the Alexian Brothers hospital at the age of 73. In recent years he made his home at the Chicago Athletic club. Mr. Feron served as a dollar a year man with the United States food administration during the war. As a young man he was well known as an amateur handball player. He was a bachelor. Surviving him are two sisters, Mrs. M. C. Bacon and Mrs. H. A. Norden, and a brother, John J. Feron. Funeral services will be held tomorrow afternoon in the chapel at 936 East 47th street.

Fred J. Schweinpflug Dies; Boscobel, Wis., Undertaker

Boscobel, Wis., June 9.—[Special.]—Fred J. Schweinpflug, 44 years old, who resigned as postmaster last June after serving eight years, died last night. He was an undertaker, and as a world war veteran had held every office in the local Legion post.

OBITUARY.

DR. HENRY LOUIS HILGARTNER SR. of Austin, Tex., distinguished ophthalmologist and surgeon attending the annual American Medical association convention at Atlantic City, N. J., died in his sleep early yesterday. He would have been 69 next month. He and his son delivered a joint paper Tuesday before the Association for Research in Ophthalmology.

HENRY MOIR, 66 years old, for many years the president and more recently the chairman of the finance committee of the United States Life Insurance company, and an outstanding actuary, died yesterday in the Strong Memorial hospital at Rochester, N. Y.

HAROLD BLAKE DINNEEN, 53 years old, vice president of the Minneapolis-Moline Power Implement company, died yesterday at his home in Minneapolis. He was born in Albany, Ill., Oct. 30, 1883, and was employed by Deere & Co. of Moline, Ill., from 1904 to 1920.

EARL BALDWIN'S OLD MANAGER IS FOUND DEAD

LONDON, June 9.—(AP)—Former Prime Minister Stanley Baldwin was inducted into the house of lords as Earl Baldwin of Bewdley today, but the triumph of the occasion was marred by the death in Bewdley of the man who had managed his political battles in his home constituency for twenty-eight years.

Arthur Annis, political agent for the Conservative association in Bewdley, was found dead in his office. He was 62 years old. An inquest will be held tomorrow.

Annis was found dead at about the same hour the "old squire of Westminster" became a peer amid the traditional pageantry of Britain's upper parliamentary chamber. Baldwin was "summoned" in the formal language of parliament, took the oath and was escorted to a front bench. There he placed his cocked hat on his head and bowed three times to the lord chancellor, Viscount Hailsham, who is speaker of the house.

HOUSING-RENTS COMMITTEE FILES ITS FINAL REPORT

The final report of Mayor Kelly's special committee on housing and rents was presented yesterday to the city council by Ald. John E. Egan [13th], chairman.

The report recommends that the city planning commission study blighted areas of the city, make a city-wide survey of land use and a real property inventory, then recommend any needed revisions in ordinances.

It also recommended immediate completion of the new building code; early completion of three Federal Housing administration projects, now under construction; passage of a bill before congress providing funds for slum clearance; and inclusion by the general assembly in any constitution revision program, of a proposition for eliminating personal property taxes on mortgages.

Dedicate Memorial Sunday to Father M. O'Sullivan

Special services which will continue until Sunday are being conducted by the Rev. Vincent Cooke, assistant diocesan superintendent of Catholic charities, in preparation for Sunday's dedication of a memorial to the late Rev. Michael O'Sullivan, for thirty-seven years the pastor of St. Bridget church, Archer avenue and Arch street. The services began yesterday. Father O'Sullivan was a notable figure of the old Archy road setting of Finley Peter Dunne's Mister Dooley stories. At the time of his death last February Father O'Sullivan was the senior priest of the diocese.

Mrs. Anastasia Fortune, Widow of Brewer, Dead

Funeral services for Mrs. Anastasia Fortune, 88 years old, widow of John Fortune, founder of the Fortune Brothers Brewing company, 725 West Van Buren street, will be held in Our Lady of Sorrows church, West Jackson boulevard and South Albany avenue, at 11 o'clock tomorrow morning. Mrs. Fortune, who was a resident here for sixty years, died in her home at 820 Lake Shore drive, Crystal Lake, Ill., Tuesday. She was a contributor to numerous charities. She is survived by a son, William J. Fortune.

Dictator Stalin's Mother Taken by Death, Aged 77

MOSCOW, June 9.—(AP)—Ekaterina Georguvna Djugashivili, 77 year old mother of Dictator Stalin of Russia, is dead at her home near Tiflis after a long illness. The death occurred on June 4, but the announcement reached here only today. It said the immediate causes of death were pneumonia and a heart attack. It was not known whether Stalin had gone to the funeral. His last public appearance here was on May 31.

NEWS WRITER ROBBED.

Ludwik Lesnicki, 48 years old, 4217 Milwaukee avenue, Chicago and Washington correspondent for the New York Polish World, was robbed of $15 and five press passes Tuesday night near 1071 Milwaukee avenue by two bandits.

Divorces 'Choker'

[TRIBUNE Photo.]
MRS. CATHERINE MARECK.

First he killed her two pet canaries, Mrs. Catherine Mareck, 39 years old, 2836 Diversey parkway, testified yesterday in obtaining a divorce from John Mareck, a buttonhole maker. Then he strangled her chow dog because the animal brought her slippers before his. Then he smashed the radio because she wanted to listen to a barn dance program. So Judge Joseph B. David signed a decree.

EDWARD OFFERS TO SERVE BRITAIN IN ANY CAPACITY

BY ALEX SMALL.
[Chicago Tribune Press Service.]

NOETSCH, Austria, June 9. — The duke of Windsor, former King Edward VIII. of Great Britain, today permitted newspaper men to visit the jealously guarded grounds of Castle Wasserleonburg, where he and his bride, the former Mrs. Wallis Warfield [Simpson], are spending their honeymoon.

The duke and duchess did not make their appearance. Dudley Forwood, Edward's equerry and spokesman, told the visitors the ex-king "wants to serve the empire in any way the empire wants him." Forwood suggested the duke might "serve on charitable committees."

The equerry also mentioned there is a possibility of Edward returning to England but he added quickly: "I cannot say when."

Hold Henry E. Meyer Funeral Rites Tomorrow

Funeral services for Henry E. Meyer, 67 years old, who was in the produce business here for 35 years, will be held at 1 p. m. tomorrow in the chapel at 3905 Lincoln avenue. Mr. Meyer died Tuesday in his home at 2027 Cullom avenue. Surviving are his widow, Mrs. Mae Meyer, and two sons. Burial will be at Lake Geneva.

Canada's Wartime Premier Gravely Ill at Age of 82

OTTAWA, June 9.—(AP)—Sir Robert Borden, Canada's prime minister throughout the world war, was in a "grave" condition tonight, his medical attendants said. Signs of "acute cardiac failure," they said, became evident late in the day. Sir Robert is 82 years old.

Judge Deforest Paine, 86, Taken by Death in Canada

COBOURG, Ont., June 9.—(AP)—Judge Deforest Paine of Albion, Mich., died here today. He was 86 years of age. Surviving are his widow, a daughter, Mrs. Percy Davis of Winnetka, Ill., and five grandchildren.

SORE SKIN
Itching and irritation quickly relieved by use of Resinol Ointment. Its oily base soothes.
RESINOL
SOOTHES YOUR SKIN

LAUGHS FROM ROOSEVELT AT COPELAND TALK

New York, June 9.—[Special.]—Three loud guffaws emitted by President Roosevelt in the White House yesterday at the mention of Senator Royal S. Copeland's name as a prospective candidate for mayor of New York resounded today through the ranks of the Democratic party in this city and stirred both leaders and the club house talent to deep resentment.

The presidential ridicule of the senior senator from New York served as effectively as a long discourse might have done, to define the politics of the municipal campaign.

Mr. Roosevelt gave notice thereby that if a candidate is named who is against the policies and who does not bear the O. K. of the White House, the President will leave the Democratic party and throw his support to Mayor La Guardia. The city leaders restrained their anger and said there was nothing they could do at present but make the best of it.

NUNS ORDERED TO SURRENDER RELICS OF GOLD

Indianapolis, Ind., June 9.—[Special.]—The Carmelite Sisters, a Roman Catholic cloister order devoted to prayer, were notified by the federal treasury today that they cannot use approximately $2,000 in gold, principally keepsakes that have been converted into bullion, to manufacture a sacred vessel for the chapel in the Carmelite convent here.

For ten years the sisters have been receiving donations of old gold from friends throughout the United States, intending to use it to plate a monstrance for the chapel. But, according to a ruling of the treasury, the gold must be surrendered. The money that can be realized by selling the gold to the treasury will amount to only $600, although the metal at current prices is worth $1,800, according to spokesmen for the Sisters.

FERGUSON WILL IS RULED OUT; TWO TO DIVIDE ESTATE

Judge John F. O'Connell of the Probate court entered an order yesterday refusing to probate the will of Robert E. Ferguson, who was killed April 13 in an automobile accident because the two witnesses to the will did not actually see Ferguson sign it. Under this ruling Ferguson's widow, Virginia, 5746 Kenmore avenue, and his son, Robert, 7 years old, will inherit the entire $75,000 estate, in the absence of a will.

Under the will they were left the balance after a $5,000 bequest to Ferguson's ex-wife, Mrs. Marjorie Strom of Dayton, O., and $10,000 to Dorothy Dale, also known as Estelle Newman, 4541 Sheridan road.

Mrs. H. K. Smith Rites Will Be Held Today

Fueral services for Mrs. Jean McCune Smith, 50 years old, 647 Judson avenue, Evanston, who died Thursday night of a cerebral hemorrhage in her home, will be held at 3 p. m. this afternoon in the Scott chapel at 1460 Sherman avenue, Evanston. She was the wife of Homer K. Smith, northwestern engineerng manager for the Westinghouse Electric and Manufacturing company.

(ADVERTISMENT)

MANY NEVER SUSPECT CAUSE OF BACKACHES

This Old Treatment Often Brings Happy Relief

Many sufferers relieve nagging backache quickly, once they discover that the real cause of their trouble may be tired kidneys.

The kidneys are Nature's chief way of taking the excess acids and waste out of the blood. Most people pass about 3 pints a day or about 3 pounds of waste.

Frequent or scanty passages with smarting and burning shows there may be something wrong with your kidneys or bladder.

An excess of acids or poisons in your blood, when due to functional kidney disorders, may be the cause of nagging backache, rheumatic pains, lumbago, leg pains, loss of pep and energy, getting up nights, swelling, puffiness under the eyes, headaches and dizziness.

Don't wait! Ask your druggist for Doan's Pills, used successfully by millions for over 40 years. They give happy relief and will help the 15 miles of kidney tubes flush out poisonous waste from your blood. Get Doan's Pills.

AT BURLESQUES 1,000 NIGHTS TO WIN A DEGREE

New York, June 9.—[Special.]—David Dressler, chief state parole officer, sat through 1,000 burlesque performances to win his doctor of philosophy degree at New York university. He based his thesis on the burlesque theater.

Born in Louisville, Dr. Dressler attended the University of Chicago and was graduated in 1928. He won his master's degree in psychology at Columbia in 1931 about the time he received a civil service appointment as a parole officer. He was promoted several times after competitive examinations.

He first became interested in burlesque in 1926 while a student in Chicago when he attended a performance. The "amazing abnormality" displayed by the audience, he said, made him want to write a book about it. Later, when the opportunity came, he decided to base his thesis upon it.

SOCIAL SECURITY IN INDIANA COSTS $845,000 FOR MAY

Indianapolis, Ind., June 9.—[Special.]—The state welfare board today reported $845,000 distributed in May to 57,000 aged, blind and dependent children under the social security setup.

Most of the assistance was to the aged, 38,670 receiving $596,781, an average of $15.43 for each recipient. Half the cost of this type of assistance is borne by the federal government, 30 per cent by the state and 20 per cent by individual counties.

A total of $212,900 in assistance was paid out for 17,330 dependent children, representing 7,421 families, or an average award of $12.28 a child. The federal government provided 40 per cent, the state 33 per cent, and counties 27 per cent.

Blind recipients totaling 1,860 received $33,332, an average of $17.89. The costs of this assistance are borne directly by the state and federal governments, each paying a half.

HAILE SUES DUCE FOR HIS SHARE OF 1-TRACK RAILWAY

PARIS, June 9.—(AP)—Haile Selassie lost his country to Benito Mussolini, but he made up his mind today to fight for his railway shares. The former Conquering Lion of Judah filed suit against Il Duce and Italy in the French courts to obtain the right to sell his stock in Ethiopia's one track railway.

Believed in need of cash since he fled from Italian armies a year ago this spring, Selassie has tried to sell the shares which he holds in the name of the Ethiopian government.

Italy contends the Italian government is now the government of Ethiopia and that the stock, valued at about $1,350,000, thus belongs to Rome. Selassie argues he is still the government of Ethiopia because France has not recognized Italian sovereignty.

DAY OR NIGHT
Calls to
LAIN & SON
Answered Promptly
Complete funerals as low as $110, with Imperial Quartet & Organist

NORTH 5501 N. ASHLAND Phone LONG. 2646
Lain & SON
SOUTH 63RD & HARVARD Phone WENT. 0025
UNDERTAKERS

MONUMENTS AND MAUSOLEUMS.

MAUSOLEUMS—MONUMENTS
The old and reliable
CHAS. G. BLAKE CO.,
1000 E. 67th-st. Fairfax 9876
Erected anywhere. Send for free booklet.

CEMETERY MARKERS, MONUMENTS AT savings. Sears' State-st. Store, Basement.

— — POWERS GRANITE CO., INC. — — TRIBUNE TOWER. DELAWARE 3152

CEMETERIES.

MEMORIAL PARK, EVANSTON—SAC. 4 gr. lots; $135; val. $300; 8 gr. nr. chapel. Well. 3680

OAK WOODS—6 GRAVES, LOT 179 "J1," $1,000, monument incl., $695. Kild. 0179.

WEST S.—NICELY LOCATED 4 GRV LOT $100. King 1928 S. Austin. Cicero 4247

FUNERAL DIRECTORS.

O'HANLEY INC. FUNERAL DIRECTION perfection 7705 Cottage Grove Rad. 7705

DEATH NOTICES
are received for publication in the next morning's Final Edition of the Chicago Tribune up to 11:45 each night. Call Superior 0100 —Want Ad-Viser.

DEATH NOTICES

In Memoriam.

HOLOUBEK—Albert P. Holoubek. In memory of our dear son and brother, who passed away two years ago today:
Loving and kind in all his ways,
Upright and just to the end of his days,
Sincere and true in his heart and mind,
A beautiful memory he has left behind.
LOVING MOTHER, DAD, AND FAMILY.

HOODWIN—Joseph W. Hoodwin, 1933:
Nothing can ever take away
The love a heart holds dear.
Fond memories linger every day,
Remembrance keeps him near.
LOVING WIFE AND CHILDREN.

SURKIN—In cherished memory of our beloved Esther Surkin.
MOTHER, FATHER, AND SISTERS.

BERGH—Edwin Harris Bergh, June 9, 1937, of 5559 W. North avenue; husband of Ann Bergh, father of Harris, Betty, and George, son of Alexander Bergh, brother of Dora, Lois, and Mary. Resting at funeral home, 318-320 N. Central avenue, Austin. Funeral Saturday, 3 p. m. Interment Irving Park Boulevard cemetery.

BIEDENKOPS—Mary A. Biedenkops, nee Crandall, of Worth, Ill.; beloved wife of Louis J., sister of Dan L. Crandall. Funeral Friday, June 11, 2:30 p. m., at late residence. Interment Mount Greenwood.

BRAZEN—Diana Brazen of 3951 Grenshaw street. Services Thursday, 10 o'clock, at chapel, 3600 W. Roosevelt road, to Jewish Waldheim.

BRIODY—Sister Mary Adelaide Briody, sister of Nellie Briody. Services Friday, 9:30 a. m., at Mercy hospital chapel. Interment Holy Sepulchre.

DEATH NOTICES

CARSON—Lawrence W. Carson, beloved husband of Marie, nee Istenik; fond stepson of Gustave Lund, brother of Ellen Hill and Ethel Berg. Funeral Saturday, June 12, at 2 p. m., at funeral home, 6617 W. Cermak road, Berwyn. Interment Woodlawn cemetery. Member of Brotherhood lodge, No. 986, A. F. & A. M.; Garfield chapter, No. 711, O. E. S., and Oriental consistory, S. P. R. S.

CONNELLY—Sister Mary Electa Connelly of Ladies of Loretto, sister of John F. Connelly. Funeral Friday, 8:30 a. m., from Loretto academy to St. Cyril church. Interment Holy Sepulchre.

DOOLEY—Margaret A. Dooley, nee Mehrings, beloved wife of Edward S., mother of Edward Jr., and Raymond, daughter of Bertha D., and the late Meno F. Mehrings, sister of Mrs. Matilda B. Hepburn, Fred H., and the late Gertrude E. Mehrings. Services Friday, 2 p. m., at late residence, 915 W. 54th street. Interment Evergreen.

EASTMAN—Margaret Eastman, aged 94 years, Platteville, Wis., wife of the late Nadab Eastman, mother of Mrs. R. L. McBride, Grant, Elba, and Claude. Burial Friday, 1:30 p. m., at Platteville, Wis.

FERON—Walter J. Feron of Chicago Athletic club, beloved brother of Mrs. M. C. Bacon, John J. Feron, Mrs. H. A. Norden, and the late Thomas Feron. Funeral notice later.

FORTUNE—Anastasia Fortune, beloved wife of the late John Fortune, fond mother of William J., and the late Thomas Fortune. Funeral Friday, 8:45 a. m., from late residence, 820 Lake Shore drive, Crystal Lake, Ill., to Our Lady of Sorrows church, Jackson boulevard at Albany avenue, Chicago, Ill. Solemn high mass, 11 a. m. Interment Calvary. Please omit flowers.

FULLHARD — Jacob Fullhard, 8616 School street, Morton Grove. Funeral notice later.

HARRINGTON—Beatrice Dorothy Harrington, June 9, of 46 North Mason avenue, beloved daughter of Charles F., and Emma L. Harrington. Funeral services at funeral home, 4817 Chicago avenue, Saturday, June 12, at 1:30 p. m. Interment Forest Home.

HILDEBRAND—Helen Griffing Hildebrand, late of Hinsdale, Ill., at Los Angeles, Cal.; beloved wife of Lewis K. Hildebrand and mother of Helen, Clement A. of Los Angeles, Edwin F. of Mankato, Minn., and Mrs. Philip R. Clarke of Hinsdale, Ill. Funeral services Thursday, 4 p. m., at residence of her daughter, Mrs. Philip R. Clarke, 419 S. Oak street, Hinsdale. Interment private.

KARLBLOM—Hulda Karlblom, June 8, of 628 W. 62d street, beloved wife of J. Oscar, fond mother of Walter and Evelyn, sister of Mrs. Betty Erickson, Mrs. Alma Smith, Fritiof Johnson, Astrid Johnson, and one sister in Sweden. Funeral from Bethel Lutheran church, 62d and S. Peoria streets, Friday, June 11, at 2:30 p. m. Interment Oak Woods. Resting at chapel, 5822 Wentworth avenue, until noon Friday.

KIEFER—Katherine Kiefer [nee Harsh], beloved wife of Paul, dear mother of Nicholas Mathias, and Frank Biewer. Funeral Saturday, June 12, at 10:30 a. m., from funeral home, 2157 Irving Park boulevard, to St. Benedict church. Interment St. Boniface.

LASSERS—Isaac A. Lassers of Chicago Heights, Ill.; husband of Regina, father of Frances Shufro, Julia Green, Benjamin, Leon and Dorothy Lassers. Funeral services Thursday, June 10, at 10 a. m., at chapel, 936 E. 47th street. Interment Rosehill cemetery. Please omit flowers.

LEDERER—Susan Lederer, beloved daughter of Frances and Henry Lederer. Funeral Friday, June 11. Strictly private.

MAGIE—Florence Quick Magie of Winnetka, wife of the late Frank Ogden Magie, beloved mother of Frank Ogden, John Quick, William A. H., Mrs. John Montgomery, and Mrs. Robert Whittlesey. Services Friday, 2:30 p. m., at Christ church, Winnetka.

MAXWELL—Herbert J. Maxwell, 1807 N. Karlov avenue; dearly beloved husband of Evelyn [nee Heywood], fond son of Thomas Sr. and Hattie, brother of Ralph, Thomas Jr., Lucile Anderson, Myrtle and Robert. Resting at funeral home, 4138-40 North avenue. Services 2 p. m. Friday, June 11. Interment Elmlawn. Call Belmont 6812.

McDONALD—Alan McDonald, beloved husband of Margaret McDonald, nee Crane; fond father of Mrs. Mary Phelps, Colin, and Mrs. Florence Barton. Funeral Friday, at 9 a. m., from residence, 7934 S. Ada street, to Our Lady of Peace church. Interment Holy Sepulchre.

McMAHON—Michael J. McMahon, beloved husband of the late Mary Connors McMahon, brother of Patrick J., Thomas F., James E., John J., and Mrs. Peter Joyce. Funeral Friday, June 11, 9:30 a. m., from late residence, 2939 Flournoy street, to Our Lady of Sorrows church. Interment St. James cemetery, Sag Bridge. Member of Policemen's Benevolent association. Prospect 0031.

MOORE—Caroline Moore, beloved daughter of Michael F. and Caroline, nee Schroder; fond sister of Margaret and Alice Moore. Funeral Friday, June 11, at 2:30 p. m., at parents' residence, 5414 Cortland street. Interment St. Joseph's. Merrimac 9890.

NEJDL—Marie Nejdl, June 9, 1937, age 60 years, late of 1837 Central avenue, Whiting, Ind.; beloved wife of James J., fond mother of Dr. Lambert J. Nejdl of Evergreen Park, and Daisy Nejdl of Whiting. Funeral Friday, 2 p. m., at funeral home, 1620 Indianapolis boulevard, at Whiting. Interment Hammond, Ind.

O'BRIEN—Bartholomew O'Brien, beloved husband of Catherine Sheehan O'Brien, fond father of John, Mildred, and Cecelia. Member of St. Cecelia court, C. O. F., No. 57. Funeral from residence, 8058 Ellis avenue, Friday, 10:30 a. m., to St. Francis de Paula church. Interment Mount Olivet. Information, Beverly 2245.

OLSEN—Benjamin J. Olsen, late of 424 S. Waiola avenue, La Grange, Ill.; beloved husband of Grace, nee Tenney; father of Marion T. and Robert T. Olsen. Resting at chapel, 608 Hillgrove avenue, Western Springs, Ill. Funeral services Friday, June 11, at 2:30 p. m. Interment Onawa, Ia.

RIEWER—See Kiefer death notice.

RUSSELL—Bridget Russell, wife of the late Edward, dear mother of Nora, Anne, Richard, Mrs. James T. Berney, Mrs. James H. Fox, and Mrs. Robert G. Stanek. Funeral Friday, at 9:30 a. m., from residence, 4742 N. Winchester avenue, to Our Lady of Lourdes church. Interment Calvary.

RUTTENBERG—Morris B. Ruttenberg, husband of the late Bessie, father of Hattie, Sanford, Louis, Saul, Joseph, Clara Wolfberg, Ida, Birdie, Jerome, and Dudley. Funeral at 5206 Broadway, Friday, 10 a. m. Please omit flowers.

SAMPLE—Henry Clay Sample of 449 N. Wells street, beloved father of Sara Sample. At rest and services at chapel, 523 Lake street, Oak Park, Friday, 2 p. m. Interment Forest Home. Information, call Euclid 1643.

SCHOENECK—Henry Schoeneck of Mokena, Ill., June 8, 1937, beloved husband of Caroline [nee Schweser], father of Elmer, Ethel, Walter, Norman, and Mabel. Funeral Friday, June 11, 2 p. m., from residence. Services St. John's Evangelical church, Mokena, Ill. Burial St. John's.

SCHROEDER—Ellen Z. Schroeder, beloved wife of the late Fred H., loving mother of Charles, Mrs. Ida Preston, Anna, Henry, John, Mrs. Elizabeth Haller, Mary, and Fred, and the late August and Herman Schroeder. Funeral Saturday, 9:30 a. m., from her late residence, 1326 N. Lorel avenue, to St. Peter Canisius church. Interment Mount Carmel. Member of Ancient Order of Hibernians and St. Viator court, W. C. O. F. For information phone Belmont 3300.

SCOTT—Henry Clay Scott, at his residence, 4362 Oakenwald avenue, June 8; husband of the late Carrie Ellis Scott, beloved father of Carrie Dorothy Scott. Services at residence, Friday, June 11, at 10 a. m. Interment Graceland.

SEEGLITZ—Dr. Otto E. Seeglitz of 1640 N. Park avenue, beloved husband of Jule, nee Munson; father of George, Genevieve Bright, Otto E., Jule, and Stuart. Funeral June 11, 10 a. m., at chapel, 3552 Southport avenue. Cremation Graceland.

SILVERMAN—David Silverman, husband of Rose, fond father of Harold and Jack, brother of Isaac, Leon, and Mrs. Anna Stein, and the late Minnie Levin. Services at chapel, 3654 W. Roosevelt road, Thursday, 2 p. m. Interment Jewish Waldheim.

SMITH—Henry Smith, beloved husband of Margaret, fond father of Mrs. J. H. Thomas, Sarah M., W. Henry, Wesley, Mrs. C. E. Tharaldsen, the late Gertrude and Richard, brother of Edward and Elizabeth. Services at late residence, 2502 Smalley court, Thursday at 3 p. m. Interment Mount Olive.

SMITH—Sarah C. Smith, late of 3300 Lake Shore drive; fond mother of Mrs. Etta J. Stevenson of Chicago, Ill., Mrs. Edna E. Jones of Topeka, Kas., and Mrs. Perie E. Hill of Ottawa, Kas., sister of Alice Beach of Baldwin, Kas. Funeral Friday, 4 p. m. at chapel, 920 Belmont avenue. Interment Ottawa, Kas.

TRAMPOTA—Julia Trampota, June 8, 1937; wife of Frank Trampota, beloved mother of May, Josephine, Bessie, Frances, Rose, and Joseph. Funeral Friday, June 11, 1937. Funeral 8:30 a. m. from chapel, 2658 S. Central Park avenue, to Blessed Agnes church. Interment St. Adalbert cemetery. Phone Lawndale 3101.

VACEK—Rudolph Vacek, June 9, 1937, formerly of Mundelein, Ill.; husband of Josephine, father of Mrs. Jarmila Marton, son of Mrs. Mary Stanek, stepson of Charles Stanek, brother of Mrs. Mary Pospisil and Ladislav Vacek, father-in-law of Andrew Marton. Remains at chapel, 1745 W. 47th street until Saturday, 10 a. m., June 12. Funeral services Saturday, 1:30 p. m., at C. S. P. S. hall, 48th and Honore streets. Interment Bohemian National cemetery. Information Yards 1052.

VRASTIL—Otto G. Vrastil, beloved husband of Ella, fond father of Robert, Otto Jr., Berneita, and Dorothy, son of John Vrastil, brother of Bessie Best and Clara Bokr. Funeral Friday, June 11, at 2 p. m., at chapel, 6905 Roosevelt road, Berwyn. Interment Woodlawn cemetery.

COUNCIL VOTES APPEAL TO U. S. FOR SUBWAY AID

Mayor Authorized to Ask Up to 50 Millions.

BY WILLIAM BROMAGE.

The city council yesterday authorized Mayor Kelly to make formal application to the federal government for aid in financing construction of a downtown subway for Chicago.

The council adopted a resolution submitted by Ald. James R. Quinn [50th] placing the council on record as favoring a subway at a cost estimated at not more than 50 million dollars. Government aid is desired either in the form of a grant or loan, or a combination of the two up to that amount.

Formal Application Needed.

It was explained that while plans for a subway have not been prepared and its construction would depend on settlement of the transit situation, it is necessary for the city to have its formal application on file with the government.

Mayor Kelly said a bill now pending before congress providing for extension of federal aid to municipalities for public works projects would apply only to applications filed before adoption of the measure. It is necessary, therefore, for the city to file its application now so that it will not be foreclosed from getting aid in event a subway is constructed.

Mayor Kelly last winter made a personal plea to President Roosevelt for 40 million dollars to put with money in the traction fund to finance a downtown subway and an elevated highway to the west side. However, a formal application has not yet been entered.

Aid to City Called Low.

Ald. John F. Healy [6th], during discussion of the resolution, declared that Chicago has not received its share of government money in comparison with what it pays.

Mayor Kelly advised the council that he had received proposals for transit settlements from the elevated and surface lines and that he had asked representatives of the two systems to begin negotiations looking toward the working out of a comprehensive unification plan preparatory to drawing up of a unified ordinance.

Guy A. Richardson, president of the surface lines, will confer early next week with the special elevated reorganization committee headed by William J. Lynch, in accordance with Mayor Kelly's request.

Transfers for Nev Bus Line.

Interline transfers between the new Foster and Kimball avenue bus routes and connecting elevated stations were assured yesterday when the Illinois commerce commission ordered extension of interline transfers to include the new routes. The new lines, to be inaugurated July 1, will be operated by the surface lines. A civic celebration is being planned for the night of June 30 in the district to mark the opening of the routes.

The city council approved an extension of the present surface lines bus route in South Pulaski road from its present terminal at 47th street north to 31st street. The line operates south to 63d street.

Julius J. Uhlmann, secretary of the Metal Trades council of Chicago, said yesterday that union shop workers of the surface lines are demanding a flat pay increase of 25 cents an hour and that the proposed 3 cents an hour increase offered to 13,000 trainmen and barnmen belonging to the street car men's union would not be acceptable to his group. He claims that the council represents 1,500 workers in the surface lines shops.

SEEK TO DECLARE BALTIC NEUTRAL SEA IN NEXT WAR

[Chicago Tribune Press Service.]

RIGA, Latvia, June 9.—The visit of Foreign Minister Richard Sandler of Sweden to the Baltic states, closely following the tour of the British undersecretary of foreign affairs, Lord Plymouth, is bringing forward the possibility of declaring the Baltic a neutral sea in any future European war.

Sandler was greeted in Riga by Foreign Minister Wilhelm Munters, who represents the Baltic entente [Latvia, Estonia, Lithuania, and Finland] on the council of the league of nations.

Sweden's decision to abandon her policy of isolation which she has maintained since the world war is warmly welcomed in the Baltic countries. Sandler's proposal that the smaller European countries unite in a neutral defensive alliance and work to revive the authority of the league also is popular.

The Swedish foreign minister believes the growing enmity between Russia and Germany involves a serious danger to the countries bordering the Baltic.

FOR SKIN THAT'S CHAFED

DICK TRACY—Prisoner's Song

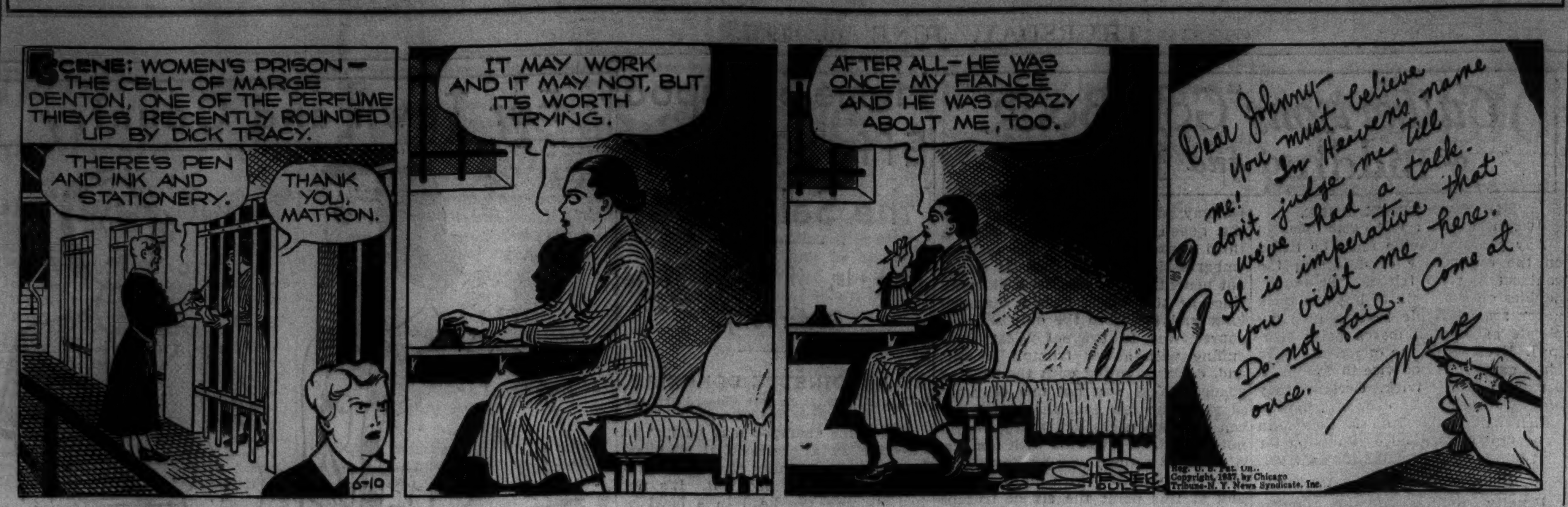

MEDICAL LAW VIOLATION CASE IS GIVEN JURY

The case of Dr. Erich Frankowsky, 53 years old, an osteopath, charged with violation of the state medical practice act, was submitted to a jury in County court last night. A verdict, if reached, will be sealed and returned today.

Dr. Frankowsky is charged with performing a surgical operation last March 4 on Philip Smith, 52, 5309 Berenice avenue, contrary to the provisions of his osteopathic license, which does not permit surgery.

Chief of the state's witnesses yesterday was Mrs. Nettie Smith, widow of the patient. She told of witnessing the operation in Dr. Frankowsky's office at 4010 West Madison street.

Judge Win G. Knoch of Wheaton, who is sitting in the County court, presided over the trial.

DROPS DEAD OF HEART ATTACK.

A well-dressed man about 60 years old, tentatively identified as William Brown, with no known address, dropped dead yesterday in front of 15 North Clark street, apparently from heart attack.

10 more days to Father's Day —Give him Interwoven REG. U. S. PATENT OFF. Socks

Subscribe for the Tribune

WITNESS BACKS TRIBUTE STORY AT RACKET TRIAL

Says Trucking Group Paid $500 Monthly.

New York, June 9.—[Special.]—The story which Benjamin Cohen, president of the Garment Center Truckmen's association, had told yesterday, how that organization paid $500 a month to the Five Borough Truckmen's Service association, whose heads—Johnny Dio and Jimmy Doyle—are on trial before Justice Philip McCook, received corroboration today from Albert J. Demps, treasurer of the association.

Demps, a large Negro, had drawn the checks to the directors and officers of the Garment Center association, the proceeds of which did not go to these men, but to the organization of Doyle, on trial under his legal name of James Plumeri. The witness said, "Doyle told us if anybody got into trouble about this money he would be responsible and go to jail if necessary."

The payment of $500 monthly represented $10 for each of the fifty members. The directors who paid it even paid income taxes on it to aid in concealing the payments.

Demps added that those payments were recorded as "salary to directors." Demps confirmed the testimony of Cohen about the board's receiving news that Doyle expected the Garment Center Truckmen's association to come into the Five Borough organization to avoid damage to trucks and broken skulls.

There was some trouble in 1934 when the Garment Center body elected two new directors, Charles Barron and John Sullivan. They objected to their checks being paid out as tribute. Demps said when Doyle heard that he said if those new directors wouldn't agree to elect others, and that was done.

OFFICIAL WEATHER FORECAST

The official forecast for today and tomorrow and yesterday's table of records follow:

WISCONSIN: Partly cloudy to cloudy, not quite so cool in southeast Thursday; Friday mostly cloudy, rising temperature in extreme southeast, cooler in northwest; possibly showers in north.

INDIANA: Mostly cloudy; occasional rain in central and south; cooler in central and south; somewhat warmer in north Friday.

OHIO: Fair and cooler Thursday, preceded by showers in extreme east early Thursday morning; Friday probably fair and warmer.

LOWER MICHIGAN: Mostly cloudy; rain in southeast and east central; not quite so cool in southwest and northwest Thursday; Friday partly cloudy to cloudy, rising temperature in central and south.

UPPER MICHIGAN: Partly cloudy, somewhat warmer Thursday; Friday unsettled, possibly local showers; cooler in north.

MISSOURI: Mostly cloudy Thursday and Friday, with occasional showers and thunderstorms; cooler Thursday in extreme south, slightly warmer in extreme northeast; slightly warmer Friday.

IOWA: Mostly cloudy Thursday and Friday; probably local showers Friday and in west and extreme south Thursday; not quite so cool Thursday in southeast.

MINNESOTA: Partly cloudy to cloudy, possibly showers in extreme northwest Thursday; local showers Thursday night or Friday, with cooler Friday.

NEBRASKA: Mostly cloudy Thursday and Friday, probably local showers and thunderstorms; not much change in temperature.

KANSAS: Unsettled Thursday and probably Friday, with occasional showers and thunderstorms; not so cool Friday, and in west Thursday.

Place of observation. State of weather June 9, 6:30 p. m. Chicago daylight time.	Direction of wind	Temp. 7:30 p. m.	Highest today	Lowest last night	Precipitation last 24 hours
East central states—					
Alpena, cloudy	S.	54	58	44	...
Cairo, cloudy	S.W.	78	80	70	.28
Chicago, cloudy	N.E.	50	52	52	.70
Cincinnati, rain	S.W.	70	82	60	.08
Cleveland, rain	N.E.	60	66	62	.04
Detroit, rain	N.E.	52	60	52	.22
Escanaba, cloudy	S	56	60	38	...
Evansville, cloudy	W.	74	80	68	.14
Fort Wayne, rain	N.E.	54	60	54	.56
Grand Rapids, rain	N.E.	52	56	48	.18
Green Bay, cloudy	E.	58	64	42	...
Indianapolis, cloudy	W.	66	74	64	.82
La Crosse, cloudy	N.	64	68	38	...
Madison, cloudy	N.E.	56	60	44	...
Marquette, clear	S.E.	58	58	40	...
Memphis, cloudy	S.	84	84	74	.24
Milwaukee, cloudy	N.	52	56	46	...
Nashville, cloudy	S.	80	82	64	.16
Peoria, rain	N.	52	52	52	.48
Sault Ste. Marie, cloudy	N.W.	54	56	40	...
Springfield, Ill., cloudy	N.E.	56	58	54	1.22
West central states—					
Bismarck, cloudy	S.E.	62	66	42	...
Charles City, cloudy	N.E.	62	66	40	...
Concordia, cloudy	E.	58	58	50	.02
Davenport, cloudy	N.E.	54	56	48	.08
Des Moines, cloudy	S.E.	58	60	46	...
Devils Lake, cloudy	S.W.	66	68	44	...
Dodge City, cloudy	N.E.	52	54	52	1.64
Dubuque, cloudy	E.	60	62	46	...
Duluth, clear	E.	64	68	40	...
Huron, clear	S.E.	62	64	40	...
Kansas City, rain	N.	56	58	56	.56
Keokuk, cloudy	N.E.	54	54	52	.04
Mpls.-St. Paul, clear	N.E.	64	66	44	...
Moorhead, cloudy	S.	64	68	40	...
North Platte, cloudy	S.E.	60	60	48	...
Oklahoma City, rain	S.E.	74	88	64	.90
Omaha, cloudy	N.E.	64	66	48	...
Rapid City, cloudy	S.	50	52	46	...
Sioux City, cloudy	E.	60	60	48	...
St. Louis, cloudy	N.W.	60	64	64	3.16
Springfield, Mo., rain	S.E.	72	76	62	1.36
Wichita, rain	N.E.	58	64	62	2.76
Williston, cloudy	S.E.	66	70	48	...
Eastern states—					
Albany, cloudy	N.	76	88	60	.02
Atlanta, cloudy	S.	82	44	70	.08
Boston, cloudy	S.W.	72	86	58	...
Buffalo, cloudy	N.E.	60	70	60	.18
New York, cloudy	S.	74	82	62	...
Oswego, cloudy	W.	60	68	56	...
Philadelphia, cloudy	S.	74	84	64	...
Pittsburgh, rain	S.	68	86	58	...
Raleigh, cloudy	S.E.	82	86	66	...
Washington, cloudy	S.	80	88	66	...
Gulf states—					
Abilene, clear	S.	98	100	76	...
Amarillo, clear	N.E.	70	74	60	...
Brownsville, cloudy	S.E.	82	88	78	...
El Paso, clear	W.	94	94	68	...
Dallas, clear	S.E.	88	90	76	...
Galveston, cloudy	S.	82	86	..	...
Jacksonville, cloudy	E.	80	90	72	...
Miami, cloudy	N.E.	82	86	72	.02
Mobile, cloudy	S.	82	90	74	...
New Orleans, cloudy	S.W.	86	92	74	...
San Antonio, clear	S.E.	90	92	74	...
Shreveport, clear	S.	88	90	74	...
Tampa, cloudy	N.W.	86	90	72	...
Vicksburg, cloudy	S.	86	90	74	...
Mountain states—					
Boise, cloudy	S.E.	64	70	54	.14
Cheyenne, cloudy	S.	52	54	38	.06
Denver, cloudy	N.	58	62	44	.08
Havre, cloudy	S.E.	74	76	40	...
Helena, cloudy	E.	58	58	40	...
Lander, cloudy	N.W.	62	62	44	.24
Miles City, cloudy	S.	64	66	52	...
Phoenix, clear	N.W.	94	94	64	...
Pueblo, cloudy	S.E.	66	66	52	.06
Salt Lake City, cloudy	S.W.	72	76	52	...
Santa Fe, clear	W.	72	74	44	...
Yellowstone Pk., rain	W.	46	54	40	.14
Pacific states—					
Fresno, cloudy	N.E.	78	80	58	...
Los Angeles, clear	S.W.	68	72	58	...
Portland, Ore., rain	S.	58	66	56	.04
San Diego, clear	W.	66	68	60	...
San Francisco, cloudy	S.W.	62	64	56	.01
Seattle, rain	S.W.	58	68	54	.02
Spokane, cloudy	S.	68	70	52	.02
Walla Walla, cloudy	S.W.	68	74	60	.04
Yuma, clear	S.W.	46	46	66	...
Canadian—					
Battleford, cloudy	E.	56	58	46	.26
Calgary, rain	N.E.	48	56	48	.06
Edmonton, rain	E.	52	62	48	.06
Medicine Hat, cloudy	N.W.	62	64	44	...
Minnedosa, clear	....	66	70	36	...
Montreal, clear	N.W.	64	72	60	...
Qu' Appelle, cloudy	S.W.	70	76	38	...
The Pas, cloudy	S.	52	58	50	...
Toronto, rain	....	60	68	52	.10
White River, clear	W.	56	62	34	...
Winnipeg, cloudy	S.W.	70	72	40	...

"NO TOUGHER JOB THAN-SHOOTING OIL WELLS

... so after I RELAX

I stick to *pleasingly* MILD whisky"

Let day's end be worry's end . . . just sit easy—RELAX. A little drink, perhaps? Then pick whisky that brings enjoyment to leisure. That means MILD whisky—Cobbs Creek. As easy to take as an extra hour off . . . and man, how its taste meets your idea of what's right. That is the part Mildness plays—it lets the good taste come through in whisky just as it does in cigarettes.

Continental Distilling Corporation, Phila., Pa.

The straight whiskies in this product are one year or more old. 25% straight whisky, 75% grain neutral spirits. 5% straight whisky eight (8) years old. 20% straight whisky one year old.

Cobbs Creek

90 Proof BLENDED WHISKY

LIKE YOUR CIGARETTE . . . it's Mild

"THE BEST RECIPE FOR A COOLER, CLEANER KITCHEN IS AN AUTOMATIC GAS RANGE!"

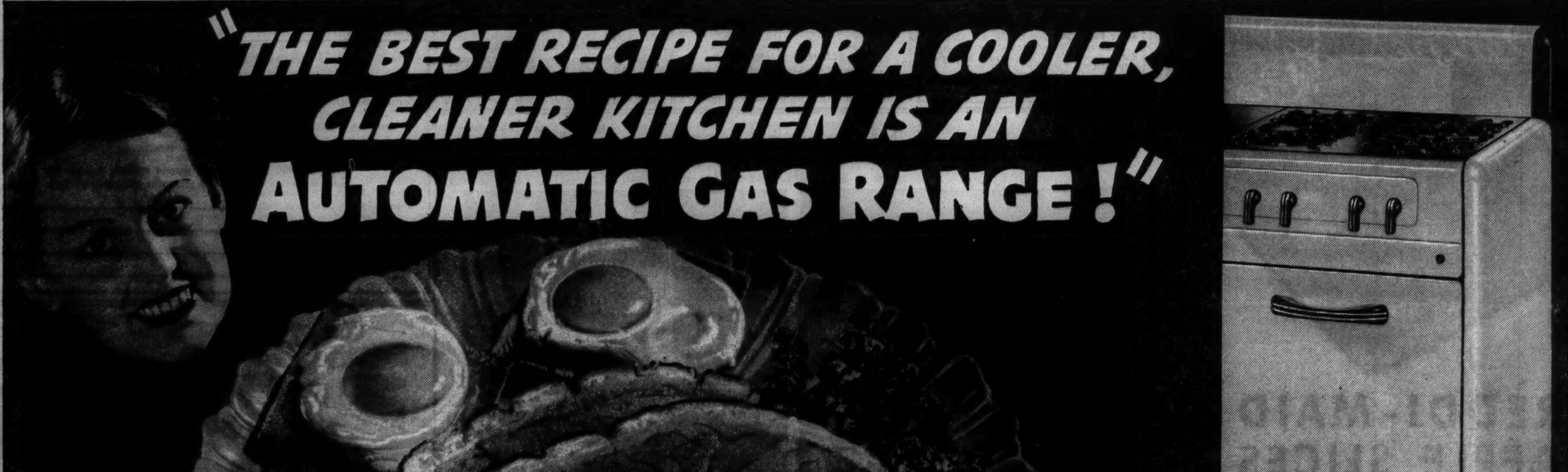

Serve the American Breakfast De Luxe—ham and eggs, prepared in a jiffy with the new "Thin Ham Slice." Phone Peoples Gas Home Service for recipe and suggestions for Quick Breakfasts.

AN AUTOMATIC GAS RANGE Costs Less to Buy Costs Less to Use

Have Complete Summer Comfort — own an AUTOMATIC GAS RANGE

● Gone with the wind are the sweltering hours women formerly spent over old-fashioned kitchen ranges. Instead, the new *automatic* gas ranges allow you to serve healthful hot dishes all Summer, and at the same time enjoy a new coolness and comfort in your kitchen.

Here's how the new ranges keep your kitchen cooler: Thick blankets of rock-wool insulation, in the walls of the oven, keep the heat *in the oven.* Top-of-the-range cooking is made cooler by the new-type simmer burners which may be so finely adjusted that even a small quantity of water is kept just at the boiling point—that means a minimum of steam; a further reduction of heat in your kitchen—and foods perfectly cooked.

Many other new features of the automatic gas ranges add to the comfort of Summer cooking. See the new automatic controls that end oven-watching. They keep your oven at the exact temperature your recipe calls for. The "Thermal Eye" that automatically flashes on to tell you when your oven is pre-heated to the temperature you want. See the wonderful "Clock Control" that automatically tends the range—turns the heat on-and-off in your absence. See the gleaming, snowy-white surfaces and beautiful streamline designing that makes the new automatic gas ranges so easy to keep clean. And remember—there's an automatic gas range that will make your Summer more enjoyable *at a price you want to pay.*

LIBERAL ALLOWANCE ON YOUR OLD RANGE—UP TO 24 MONTHS TO PAY

You are invited to see the new

ALL-COMFORT HOMES

A whole row of modern homes under construction

Here's a treat for home lovers. An entire block of modern ALL-COMFORT homes is under way in Norwood Park. Three of the homes are now open for inspection, presenting the latest developments in moderately-priced home construction and ultra-modern appointments. If you intend to buy or build, be sure to see these homes. You will be repaid with the many ideas you can use.

In keeping with modern requirements, the "All-Comfort Homes" are equipped with:

AUTOMATIC GAS RANGES
GAS WARM AIR FURNACES
AUTOMATIC GAS WATER HEATERS
and
ELECTROLUX—the GAS REFRIGERATOR

To reach the "All-Comfort Homes" go by way of Northwest Highway to the 5800 block on Natoma Avenue in the center of Norwood Park section.

MODERN COOKERY . . CONSTANT HOT WATER . . SILENT REFRIGERATION . . GAS HEATING

THE PEOPLES GAS LIGHT AND COKE COMPANY

PHONE WABASH 6000

Some Jealousy Is Natural in Human Makeup

Often the Reaction Is Really Justified.

BY DORIS BLAKE.

[Copyright: 1937: By The Chicago Tribune-N. Y. News Syndicate, Inc.]

"How free from jealousy can a mate be who really and truly loves his wife or husband?" a correspondent asks.

"Maybe you'll understand it better if I put it this way: How broadminded can that mate be about his or her partner seeing an outsider on friendly terms?

"I'm asking because I have been accused by my mate of being a jealous woman because I did not consent agreeably to him taking an old flame out to dinner and the theater one night.

"Do you honestly believe that any wife could sit by placidly, watching her husband's face light up expectantly at the thought of an evening ahead with an old flame? Do you believe that any wife who loves her man, as I do mine, could see him preening himself with extra fastidiousness of detail preparatory to going out and not look like as if she were about to meet the crucial test of her lifetime?

"I'm no shrew, understand. I don't keep my man tied to my apron strings. I'm not jealous if he talks to women ordinarily. But I am openly and frankly jealous of an old flame appearing whose financial rating gives her a fine advantage over me. When my man says: 'You ought to be more broadminded' it just crumples me up. How can one be broadminded under the circumstances?"

Your man never will tell you how you can be broadminded under the circumstances. He never will give you a first hand demonstration of that broadminded point of view.

No. I don't believe that a woman can sit by under such circumstances. It's much easier to read about the great big, noble character who can see only beauty in an old flame revival. The average human can't take it when it comes right home to him or to her. There may be something wrong with the human makeup, but there it is. And that's the question you asked. You didn't ask whether you should let him go out with the woman, which would be another problem.

A Strong Will Is Reflected in Bori's Writing

BY MURIEL STAFFORD.

[Copyright: 1937: By Muriel Stafford.]

Not to keep you in suspense, the handwriting reproduced below is that of Lucrezia Bori, soprano of the Metropolitan Opera. Now, here is a lady whose handwriting betrays all of the passion of a true opera singer and all of the restraint of a great lady.

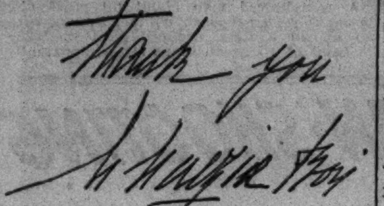

Illegibility is due not only to imagination and original letter formations but to a compression of the letters, especially in the signature. And what a forceful, stern compression!

This is a dramatic handwriting because of the size of the writing but it is not the usual flowing type of dramatic writing. The restraint in this handwriting makes the space between letters extremely narrow, especially when compared to the height of the letters. This is an indication of strong convictions and a will that cannot be shaken. Lucrezia Bori must have a most impressive personality, according to her signature.

Such tall cramped writing is also an indication of reserve in spite of the heavy pressure and the ardent forward slant. The locked-up letters "a" and "o" emphasize this reserve. The upward slant of the t-bar in the first word may explain some of the extreme repression shown here. This t-bar reveals ambition. Perhaps Lucrezia Bori is cramping all of her naturally expansive personality because of aggressiveness and ambition.

Certainly no one looking at this handwriting would feel that it belonged to an ordinary person with ordinary talents. All of the sweeping conviction shown in the heavy sharp forward writing, so large and overbearing, is tempered by the kindly upstroke at the end of the word "thank."

Lucrezia Bori has a powerful, unbending will, but she can take time to be considerate and to lend a helping hand. She is extremely critical but the criticism is so shrewd that those who listen will profit.

The word endings in her letter were very long and they end with a deepening stroke. Everything in this writing emphasizes strong will and perseverance but her charming personality would carry her far, aside from her glorious voice.

Your Handwriting Analyzed

Any Tribune reader can obtain a personal graphology chart showing his or her assets, handicaps, talents, and emotions by following these rules:

1. Send sample of handwriting to Muriel Stafford, Chicago Tribune, post-office box 1720.
2. Inclose 10 cents (carefully wrapped) for each sample of handwriting you wish analyzed.
3. Inclose a self-addressed, STAMPED envelope, folded once.

Culbertson's "Gold Book of Bidding and Play"

THE TWO TRICK RULE.

[Copyright: 1937: By Ely Culbertson.]

Any penalty double must be based on the expectancy of defeating the contract by two tricks. "Sporting" doubles on a margin of but one trick never are advisable [except in a duplicate game with match point scoring]. Even when the opponents have bid a game it is not wise to double on a margin of one trick. Declarer may obtain, from the double, information which will enable him to locate an important honor, and by finessing for that honor he may make his contract.

Classification of Doubles.

Penalty doubles can be roughly classified in two groups: Light doubles and tight doubles.

A light penalty double is a double of an opposing part-score contract which, even if made, will not be sufficient for game. For example, if opponents make two diamonds undoubled they score 40 points; if they make two diamonds doubled they score 80 points, less than game. A light double is therefore specifically a double of one in any suit or no trump, and of two in a minor suit.

A tight double is a penalty double of an opponent's game bid, or a double of a part-score contract which, if doubled and made, will give them game.

TODAY'S HAND.

East, dealer.
North-South vulnerable.

NORTH
♠ J 10 8 7
♥ 2
♦ K 10 3 2
♣ K 9 4 2

WEST
♠ A 6 2
♥ 8 7 5 4 3
♦ 6 5 4
♣ 8 3

EAST
♠ Q
♥ J 10 6
♦ A J 8 7
♣ A Q 10 7 5

SOUTH
♠ K 9 5 4 3
♥ A K Q 9
♦ Q 9
♣ J 6

The bidding:

East	South	West	North
1 diamond	1 spade	Pass	2 spades
3 clubs	3 hearts	Pass	4 spades*

*Final bid.

West decided that his doubleton club offered better defensive possibilities than his three card diamond suit, and hence opened the club eight. Dummy played low, East won with the queen, and cashed the ace. A third round of clubs made matters embarrassing for declarer. It would not benefit him to discard a diamond since he still would have a diamond loser and therefore the only sensible course was to prevent West from ruffing with a low trump. To this end, declarer ruffed with the nine of spades. West was not one of those players who feel that the trump ace can win two tricks and therefore did not hesitate to overruff with his ace. A diamond return, won by East's ace, then was followed with another club and at this point the six of trumps assumed enormous importance. [Of course declarer already was down one, but since this was duplicate bridge an extra trick might mean quite a difference in the match point scoring.] One thing was certain: To ruff this club with the king of spades would automatically establish the trump queen. So declarer ruffed with the five spot and now West was surprised and delighted to find that his hand was worth two defensive tricks. The good defense, plus the advantage of a six spot over a five, had brought the defenders a top score on the board.

TODAY'S QUESTION.

Question: Dealer opened the bidding with one heart. Next player passed. What is the correct response to one heart with:
♠ A J 7 6 ♥ 8 7 ♦ 7 4 ♣ A Q 7 6 3?

Answer: Two clubs.

Tomorrow's Hand

South, dealer.
Both sides vulnerable.

NORTH
♠ 6 2
♥ K Q 9 7 5 3
♦ 8
♣ A J 7 4

WEST
♠ K 7
♥ A J 10 6 4
♦ A 9 5
♣ 10 9 6

EAST
♠ 9 8 4 3
♥ None
♦ J 10 7 4 2
♣ K 8 3 2

SOUTH
♠ A Q J 10 5
♥ 8 2
♦ K Q 6 3
♣ Q 5

Mr. Culbertson will discuss this hand in tomorrow's article.

JO-JOTTE POINTER.

You were the declarer at spades, but your opponent has just bid nullos. The turned trump is the seven of spades, and the information card is the eight of diamonds. Should you bid a slam with this hand: ♠ J 9 A 10 ♥ A 10 ♦ A K 7 ♣ None? No. You may be able to make a fortune by defending against the nullo contract. You first should cash the high hearts and then lead one of the two low spades. Now plan to throw your opponent the lead in diamonds. You should cash the ace and then lead the seven. With fair luck, your opponent may have to win the rest of the tricks. He may have all the low clubs in the deck and be unable to get out of his hand.

Catholic Juniors.

Juniors of the Illinois Club for Catholic Women will meet at 8 o'clock tonight at the Knickerbocker hotel.

Home Shampoo Effective as the Salon Type

That Is, if It Is Done Correctly.

BY ANTOINETTE DONNELLY.

[Copyright: 1937: By The Chicago Tribune-N. Y. News Syndicate, Inc.]

The home shampoo may be just as effective as a professional shampoo but, as in everything else, there is a right way to go about it. It's not just dipping the head in a bowl of water, applying soap and working up a good lather, then rinsing off the lather and drying.

Before washing the hair, take your comb and go over the entire scalp, scratching it free of any dandruff that may have formed. Do this gently so you won't bruise the scalp. After the dandruff has been loosened give the hair a good brushing. Now you are ready for the washing. Every ten days or two weeks is often enough for a shampoo. Don't make the mistake of using soap in cake form. Rubbed into the hair, soap is difficult to rinse out. Reduce it to liquid form by shaving it into small pieces and adding boiling water. The soap dissolves. For light hair I would suggest a pure castile soap.

Wet the hair, apply liquid, and work up a good lather. Wash both the hair and the scalp carefully. Rinse with warm water. Repeat the washing process. Let the final rinse be a careful one. If any soap is left in the hair, it will be sticky and lusterless. It won't have the "aliveness" that freshly shampooed hair should have, and it will be difficult to comb. Hair should be dried carefully, preferably with a coarse towl, rubbed dry, or dried in the sun, if that luxury is possible to you. When the scalp and hair are dried by hand there is the advantage of the massage treatment as well.

In addition to careful shampooing, if you would have glossy hair, the scalp needs a few minutes' massage daily to keep it loose from the skull and to stimulate circulation. Cleanliness, important as it is, is not enough to keep it in condition. It needs daily stimulation as well to give it life and the sheen that is so flattering to any head of hair.

If hair is inclined to be dry, a hot oil treatment once a month will help to overcome the dryness, supplying to the scalp the oil which it lacks. And I cannot accent too strongly the importance that should be attached to the daily brushing of hair.

* *

Gloria Swanson Returns to Make Hollywood Film

Hollywood, Cal., June 9.—(AP)—Gloria Swanson, film star, returned from England today to make a new motion picture, her first in two and one-half years.

* *

Recreation Group.

The Chicago recreation commission will hold the last luncheon of the season today at 67 West Randolph street.

For Town and Country

2763

WOMAN'S AND MISS' DRESS.

If your days are to be spent in the country this summer you will need a dress of this type. If you are unfortunate, like us, and will have to be in town most of the hot season, you cannot possibly do without a dress like this one. It is practical for office wear, of course, and smart for homesteading at the summer house and for spectator sports events. It takes beautifully to all types of wash materials, and its very simplicity is its chief charm. It is a delightfully plain little dress, but it has tricky styling, at that. Notice how the buttons, cleverly grouped, and the pockets add a wealth of dash. Smart paneling creates a skirt that is both comfortable and modish. You may have a pert high collar or a rever neckline. Sleeves, which are full for comfort, may be either long or short.

Rough weave cottons are especially suitable for this model, since their texture is shown to advantage by the simple lines of the dress itself. All of the cottons and linens are perfect mediums. If you like wash silks you may select one for this model, too.

Style No. 2763 is designed for sizes 14, 16, 18, and 20 years, and 32, 34, 36, 38, 40, 42, and 44 inches bust measurement. Size 36 requires 3⅝ yards of 39 inch material.

Order Blank for Clotilde Pattern

CLOTILDE PATTERN

CHICAGO TRIBUNE, P. O. BOX 537, Grand Central Station, NEW YORK CITY.

Inclosed find........... Please send me the Clotilde Pattern listed below

Pattern No. 2763. Size........

Write plainly, giving size of pattern desired. Include 10 cents in stamps or coin [coin preferred; wrap it carefully].

Name..

Number and street..

City..

State..

Cooking Editor Gives Lettuce Stellar Role

Lifts Vegetable Out of Decorative Class.

Tomorrow's Menu

BREAKFAST
Diced Fresh Pineapple
Cream of Wheat with Dates
Toast
Strawberry and Rhubarb Conserve
Coffee — Milk

LUNCH
Tomato Aspic Ring with Mixed Vegetable Center
Cheese Biscuits
Frosted Date Bars
Tea — Milk

DINNER
Steamed Fresh Salmon, Parsley Cream Sauce
New Boiled Potatoes
Green Beans
Lettuce with Pickle Relish Dressing
Wholewheat Bread
Orange Sherbet
Cookies
Coffee

BY MARY MEADE.

[Copyright: 1937: By The Chicago Tribune.]

The popularity of lettuce at mealtime is exceeded only by that of bread, and the nearest rivals are probably meat and potatoes. Lettuce regularly appears at two out of three meals in the day, and has even been known to grace the breakfast table.

But in spite of the frequency of its use, lettuce has gotten itself into a rut. It sits placidly on the salad plate bearing up a fruit or vegetable combination, when it might command approval as a vegetable in its own right. These are a very few of many recipes starring lettuce which deserve to be snatched from near oblivion.

Braised Lettuce.
[Serves Four.]

1 head lettuce, quartered
½ cup bouillon
1 tablespoon butter
Salt, pepper if needed

Use either canned bouillon or bouillon made by dissolving one beef cube in half a cup of hot water. Heat to boiling and add the quartered lettuce. Cover the pan closely and allow the lettuce to cook for about 8 minutes. Most of the liquid should be absorbed by that time. Add butter and seasonings if necessary to flavor.

Lettuce may be braised in a little bacon fat with the addition of hot water and served with tiny bits of bacon. The addition of a small amount of grated onion often is desirable, too.

LETTUCE ROLL SALAD.

Add chopped chives to cottage cheese and spread the mixture thickly on large leaves of garden lettuce. Roll the leaves and secure them with woodpins. Serve as hors d'oeuvres or as salad, three to a serving. In the latter case, garnish with radishes and serve with mayonnaise.

Lettuce with Pickle Relish Dressing.

Lettuce
¼ cup pickle relish
2 tablespoons salad oil
¼ teaspoon salt
¼ teaspoon paprika
1 tablespoon vinegar

Pour over the lettuce a dressing made by combining the other ingredients and shaking them together thoroughly.

Lettuce and Dandelion Salad.

Lettuce leaves
Young dandelion leaves
¼ cup mayonnaise
2 teaspoons shredded olives
3 tablespoons catsup
2 tablespoons salad oil
1 tablespoon vinegar

Combine lettuce and dandelion leaves and pour over them the dressing made by combining the remaining ingredients.

$250.00 IN CASH PRIZES for Recipes for

REDDI-MAID APPLE SLICES

Here's something new! Tree-ripened Michigan apples, peeled, sliced and packed in their own delicious juice that has been sweetened and seasoned—all ready for you to use.

Buy two tins of Reddi-Maid Apple Slices today, try Meta Given's recipe for delicious Apple Pie, and then make up your own suggestion. It may win $100 for you! Think of all the things you could do with that money!

Mail your recipe with 2 Apple Slice labels, or facsimiles, to the Cherry Growers Packing Co., 230 N. Michigan, Chicago, before midnight August 1st. Prize winners will be announced August 15th. Will you be one of them? Don't miss this chance to win some easy money!

META GIVEN MAKES DEEP DISH APPLE PIE THIS EASY WAY

Drain juice from one No. 2 tin Reddi-Maid Apple Slices, and boil down to a thick syrup. Pour over apples arranged in 8 or 9 inch baking dish. Make plain pastry for single crust, roll out and brush with butter. Sprinkle with 1 tablespoon dry grated cheese. Fold pastry in half, roll out again to same thickness, and repeat until 4 tablespoons of cheese have been used. Roll out to fit top of baking dish, gash in any desired design and lay over apples. Trim and flute. Bake in moderately hot oven (400 F) for about 20 minutes.

MISS META GIVEN and staff will act as sole judges of this contest. Their decision will be final.

If your Grocer does not carry Apple Slices please call Franklin 4726

Cherry Growers Packing Company
230 N. Michigan Ave., Chicago, Ill.
I am enclosing 2 labels with my suggestion for using Reddi-Maid Apple Slices.
Name
Address
Name and address of grocer from whom Apple Slices were purchased.

DON'T MISS THIS CHANCE TO WIN—$100
Get Your Reddi-Maid Apple Slices Today!

LET THIS BEAUTY MIRACLE TAKE PLACE IN YOUR SKIN

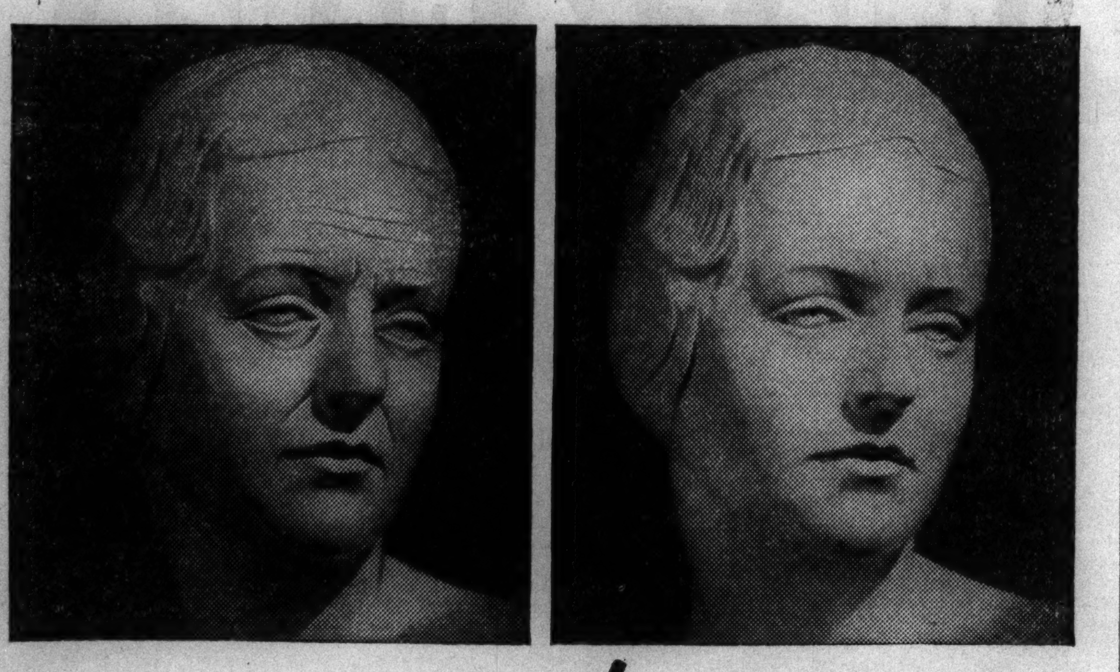

One cream to buy—one cream to apply

You don't need many creams to have a complexion that will make women envious. *You need* DELV.

With DELV there's only one cream to buy, one cream to apply. For DELV cleanses, lubricates, clarifies. It acts as a superb foundation for make-up.

When you use DELV your skin is soft and radiant. It feels refreshed and dewy. For DELV is made on a new cosmetic principle. It contains a remarkable beauty ingredient. Use it regularly. You'll save money and you'll look lovelier. Regular full-size jars 65¢, at drug and department stores, or trial 25¢ size at 10-cent stores. Delv, Limited, New York.

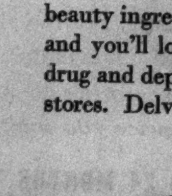

WHEN MEN WANT MIRACLES

When you have five minutes to get ready for an unexpected guest or date, DELV will have you looking your loveliest in no time. It gives you a complete facial that seems to banish every sign of tiredness.

Now regular full-size jar 65¢
Or trial 25¢ Jar at ten-cent stores

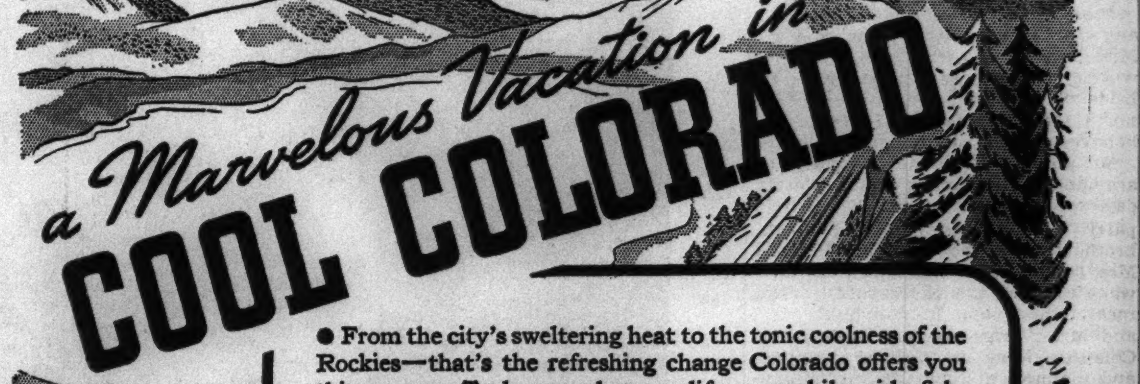

a Marvelous Vacation in COOL COLORADO

● From the city's sweltering heat to the tonic coolness of the Rockies—that's the refreshing change Colorado offers you this summer. Truly a new lease on life as you hike, ride, fish, swim, golf and camp in this invigorating mountain paradise.

Now a New Thrill—Ride the 12-Car Denver Zephyr

Enjoy the thrill of gliding from Chicago to Denver, just overnight—any night, on one of the Burlington's famous stainless steel, air-conditioned, 12-Car DENVER ZEPHYRS. The short route—Burlington all the way. No extra fare and *you add two days* to your Colorado vacation when you go this speedy way.

Costs Are Surprisingly Low

This summer a 21-day round trip ticket from Chicago will cost only $34.20. In addition, Burlington offers special excursion tickets for coach or chair car travel as low as $27.50 round trip from Chicago each Saturday and Sunday, from July 10 to August 8—with 21-day return limit. Meals for as little as 90¢ a day served to coach, chair car and tourist car passengers.

All-expense, conducted 7-day coach tours as low as $69.35 round trip from Chicago to Colorado.

Travel in Air-Conditioned Luxury

"Go Burlington" for the best travel value. Your choice of three luxurious, air-conditioned flyers from Chicago. The DENVER ZEPHYR—the ARISTOCRAT—the OVERLAND EXPRESS.

2 EXTRA DAYS when you ride the 12 CAR DENVER Zephyr

SEND THIS COUPON TODAY
S. J. OWENS, General Agent, Burlington Route
Dept. CT-10, 179 W. Jackson Blvd., Chicago
Phone: Wabash 2345
Please send me your free Colorado Vacation Booklets and further information about cost.
Name
Street & Number
City — State
☐ Check here if interested in All-expense Escorted Tour.

Burlington Route

Many Parties Will Be Given Miss McLennan

Wedding to Keith Brown to Be July 3.

BY JUDITH CASS.

THE whirl of parties planned to precede the wedding on July 3 of Miss Katherine Noyes McLennan to Keith Spalding Brown indicates what very popular young persons they are, not only with their contemporaries but with those of their parents, Mr. and Mrs. Donald Roderick McLennan and Mr. and Mrs. William B. Brown.

One of the gayest and largest of the parties will be a dance at the Shoreacres club on the Wednesday preceding the wedding at which Mr. and Mrs. Bernard F. Rogers, Mr. and Mrs. C. Frederick Childs, Mrs. George D. McLaughlin, and Mrs. William P. Martin will be hosts and hostesses.

The round of entertaining will start on Saturday, June 19, when Miss Peggy Clow, who is to be a bridesmaid, will be a hostess at the dinner-dance at the Onwentsia. The following Saturday the James B. Forgans, parents of another bridesmaid, Miss Nancy Forgan, will entertain similarly at the same club.

The following noon, June 27, Miss Peggy Hixon, another bridesmaid, will give a luncheon at the Shoreacres for Miss McLennan and Mr. Brown. On Tuesday, June 29, Mrs. Henry A. Gardner and Miss Marie Louise Gardner, aunt and cousin of the bridegroom, will give a luncheon and kitchen shower at their home in Winnetka for the bride-to-be. The bridegroom's mother will give a luncheon at home in Wheaton the day before the wedding for the bridal party, and Mrs. George A. Richardson will give a luncheon at home in Lake Forest on the day of the wedding.

Bridal Dinner at Shoreacres.

Mr. and Mrs. McLennan will give the bridal dinner on July 2 at the Shoreacres. Invitations are out for the wedding, which will take place at 8:30 o'clock in the evening at the First Presbyterian church, Lake Forest, with a reception afterward at the McLennan home, Stornoway. After Aug. 1 Mr. Brown and his bride will be at home at 526 Knollwood avenue, Wheaton.

Miss McLennan has asked her sister, Mrs. John B. Morse, to be her matron of honor. The bridesmaids, in addition to Miss Forgan, Miss Hixon, and Miss Clow, will be the bride's cousins, Miss Patricia Dalrymple and Miss Patty Bagley of Minneapolis, Miss Nanette Harrison of Minneapolis, and Miss Hope Bacon of Westbury, N. Y., and Miss Roberta Smith of Buffalo, who traveled abroad with Miss McLennan during the year before she made her debut.

Gardner Brown will be his brother's best man. Ushering will be Thomas Lawrence of Cincinnati, Lloyd Aspinwall of Great Neck, N. Y.; Howard Kellogg of Peoria, Frank Platt of Rye, N. Y., and Donald W. McLennan Jr. and Woodbury S. Ober, the brother and brother-in-law of the bride; Nelson L. Barnes Jr., and Irving H. Peck.

Caryl Bloomingston to Be Bride Today.

Today's bride is Miss Caryl Bloomingston, daughter of Mr. and Mrs. John A. Bloomingston. At 4:30 o'clock this afternoon at St. Chrysostom's church she will be married to E. Cummings Parker, son of Mr. and Mrs. Frank E. Parker. The Rev. Dudley Stark will read the service in the presence of the immediate families. A reception will follow at the Lake Shore Drive hotel.

Miss Bloomingston's only attendant will be her future sister-in-law, Miss Virginia Parker. William Boyd will be best man. Mr. Parker and his bride will be at home on the near north side after Sept. 1 following a honeymoon trip east by motor.

Mr. and Mrs. William O. Coleman are hoping that Sunday will be a nice day, for they are giving a cocktail party then to welcome home their brother-in-law and sister, Mr. and Mrs. Dudley Wing, and the Colemans want to have the party on the terrace of their home in Winnetka. Mr. and Mrs. Wing—she was Miss Julia Coleman—were married on May 22 and motored to New Orleans. From there they took a West Indies cruise.

William Ogden Coleman III. is returning from Dartmouth, where he is finishing his second year, in time for the party, but he will be leaving soon after it for California with Kellogg Hooker and Jimmy Donovan, two other Winnetka boys. They have enlisted for the summer in the United States Marine Corps Training school.

Casino to Have Dinner Before Winston Recital.

The Casino is planning to serve a special dinner next Wednesday night before the song recital Margaret Grover Winston will give at the club starting at 8:30 o'clock. The manager of the club will receive reservations up to noon on the day of the recital. Mrs. John Crerar, Mrs. Hal Crompton Bangs, Mrs. Charles H. Hamill, Mrs. Andrew Sherriff, and Mrs. Erich Gerstenberg are some of those who are interested in Mrs. Winston's recital.

Mrs. Patrick C. Hill, looking as

[Continued on page 21, column 1.]

NEARLY EVERYBODY
Stays where so many famous people like to stay...at New York's only truly Continental hotel.
Visit the air cooled RESTAURANT de la PAIX; outdoor CAFE de la PAIX and world-famous RUMPELMAYER'S.
SINGLE from 3.50 ... DOUBLE from 5.00
ALSO, TERRACED SUITS & APARTMENTS
ST. MORITZ
On-the-Park
50 CENTRAL PARK SO., NEW YORK
Visit the Famous SKY GARDENS

There's Charm to Music Film of 'Back Stage'

"BACK STAGE."
Produced by Gaumont-British.
Directed by Herbert Wilcox.
Presented at the World Playhouse.
THE CAST.

Marjorie Kay	Anna Neagle
Bob Grant	Arthur Tracy
The Dancer	Tilly Losch
Ray Madison	Jane Winton
Lady Madeleine Knox	Ellis Jeffreys
Pixie	Helena Pickard
Mrs. Kay	Muriel George
Queenie	Queenie Leonard
Dance Director	Ralph Leader
Impresario	Anthony Holles

By Mae Tinée.

Good Morning!

"Back Stage" is a picture with what we so often describe as "an indefinable charm."

It presents in human and interesting fashion the romantic adventures of a chorus girl and a street singer brought together by an attack of laryngitis.

The naughty germ that masquerades as Cupid attacks the throat of a famous singer billed for an important rôle in a musical show about to open.

The curtain is about to rise. . . . Everybody is nervous and excited. . . . In his dressing room the tenor gasps and wheezes, and even the manager realizes that for him to sing would be an impossibility. What to do? Nothing, apparently, but to cut his act out completely.

Then across the mind of Chorine Marjorie Kay flashes a memory . . . that of a slim dark young street singer to whom she had listened the night before while getting a bit of air between rehersals. WILL he be outside on this hectic evening?

He is. . . . He responds to her call. . . . Miraculously—he can read music! . . . He goes on. . . . He is a hit. . . . He and Marjorie fall in love. . . . BUT—

In the offing wait ladies of wealth and distinction to smother him with favors. . . . Other countries beckon him. . . . He goes awa'. . . . Alas—but not TOO alas. . . .

For a while Marjorie grieves. Then she snaps out of it and plunges into hard work—work that results in a rapid rise for herself. . . .

This, that and t'other event occurs; storms of misunderstanding blow up and blow over, and, at last—well—here's a picture with an all around happy ending.

This English production is pleasingly staged and directed and excellently cast. You will be charmed with both work and personality of lovely Anna Neagle. She has one of those smiles—you know? Arthur Tracy—"The Street Singer"—is easy, melodious and sympathetic in his important rôle.

And, if you care for hummable tunes, why—"Back Stage" has several.

"HOTEL HAYWIRE."
Produced by Paramount.
Directed by George Archainbaud.
Presented at the Oriental theater.
THE CAST.

Dr. Zodiac Z. Zippe	Leo Carrillo
Phyllis Parkhouse	Mary Carlisle
Dr. Parkhouse	Lynn Overman
I. Ketts Sr.	George Barbier
Mrs. Parkhouse	Spring Byington
Bertie Sterns	Benny Baker
Genevieve Sterns	Collette Lyons
Frank Ketts	John Patterson
Judge Newhall	Porter Hall
Mrs. Newhall	Josephine Whittell
Reilly	Guy Usher
Elmer	Lucien Littlefield
Lefty	Howard Mitchell
Judge Grey	Mitchell Ingraham
Swanlee	James Donlan
Bell Boy	Oscar Rudolph
O'Day	Frank Rowan
O'Shea	Chester Conklin
O'Leary	Hayden Stevenson
O. Levy	Teddy Hart
Hotel Manager	Colin Tapley
Reception Clerk	Nick Lukats

KIND: Farce comedy.
FUNNY? Yas'n'no.
ACTING: Expert. With such players as Spring Byington, Lynne Overman, and Mary Carlisle handling the leads, you'd know these would be well taken care of. Supporting players are okey, too.
DIRECTION: Able.
SETS, SOUND, PHOTOGRAPHY, ETC.: All right.
DIALOG: Just dialog.
STORY: Domestic comedy of errors with a Keystone comedy complex.
AUDIENCE APPEAL: The average moviegoer will say: "I've seen a lot better, but it's not so bad."
KIND: Melodrama. Locale—a South sea isle.
ACTING: Commendable—according special laurels to E. E. Clive, as a philosophical physician, given to pointing his morals with quotations from the Bible; Humphrey Bogart [he's all over our screens lately!] as a wanted man who is buying the

FINE FURS
DESERVE
FINE CARE
Phone Harrison 9340
TODAY
FOR
Dry-Cold
FUR STORAGE
On the Premises
STANDARD RATES
BLUMS VOGUE
630 S. MICHIGAN

Front Views and Profiles
By June Provines

FROM West Virginia comes the story of the rawboned farmer who entered a café accompanied by his wife and small son.

"Two straight likkers," he ordered.

West Virginians—Drunk—Tradition.

"What's the matter, paw?" inquired the son. "Ain't maw drinkin'?"

* *

IN the morning mail: *"Would your customers like to know how the modern girl reacts to a man in her apartment? Well, we captured one and let him go.*

"He was an innocent drunk who arrived at 3 in the morning. The two roommates sleep in the bedroom and I have the in-a-door. He came in and flashed on the light. I reared up, and there he stood against the wall—wearing a straw hat and in his shirt tail and shorts.

"'Don't you think you're in the wrong apartment?' I said. He murmured bewilderedly, 'O, I'm sho shorry.'

"'The door's in back of you,' I pointed out.

"'O! Gotta find my pants,' he said. Then he wandered into the bedroom and turned on the lights there. The girls sat up and K. demanded, 'What on earth are you doing in here?'

"''S'all right,' he murmured with a calming gesture and reeled out of the room. M. really saw him for the first time as he retreated, she smothered a convulsion in her pillow. Forlorn little figure in little white shorts. He went out of the room muttering 'O, my God, 's awful; 's jus' like a movie.' Then he came back into the living room, still looking for his pants. Locates them under a chair. Weaves to the door. Pants recovered, manhood restored.

"'Berrer lock your door,' he said protectively as he went out."

* *

TRADITION in London: **Eddie Conrad,** who plays the Russian Kolenkhov in "You Can't Take It with You"—his tag line is "Confidentially, it stinks"—told of going into a London eating house late one afternoon, taking a seat at the counter, and ordering a sandwich and tea. The man behind the counter said, "I'm sorry, sir, but I can't serve you," and walked away. In a moment he came back and Conrad repeated his order. Getting the same answer, the actor inquired, "What do you mean—you can't serve me?" The counter man explained tea was served only at the tables.

"How long has this been going on?" asked the actor.

"O, about 300 years," answered the other.

The Cast

"ISLE OF FURY."
Produced by Warner Brothers.
Directed by Frank McDonald.
Presented at the State-Lake theater.
THE CAST.

Val Stevens	Humphrey Bogart
Lucille Gordon	Margaret Lindsay
Eric Blake	Donald Woods
Captain Deever	Paul Graetz
Anderson	Gordon Hart
Dr. Hardy	E. E. Clive
Otar	George Regas
Sam	Sidney Bracy
Kim Lee	Tetsu Tomai
Oh Kay	Miki Morita
The Rector	Houseley Stevenson Sr.

island on time, and Kiki Morita, as a native servant answering to the name of Oh Kay.
DIRECTION: Good.
SETS, SCENERY, SOUND, PHOTOGRAPHY, ETC.: Satisfactory.
DIALOG: Intelligent.
STORY: One of Somerset Maugham's oldest and not his best, but still a mildly interesting yarn, involving a "triangle" in which the participants turn out to be nice civilized people, an octopus, and dirty work in the pearl diving industry.
AUDIENCE APPEAL: Because of the able performances, "Isle of Fury" goes over very well.

See you soon.

* *

'King and Chorus Girl' Is Withdrawn from British Film Houses

New York, June 9.—[Special.]—To the British government's efforts to keep the British public from being reminded of their former king, the duke of Windsor, was added today the self-censorship of Warner Brothers, American film company. The company has withdrawn the picture, "The King and the Chorus Girl," from exhibition in the United Kingdom.

The British censor approved the picture, but Warner Brothers decided to withdraw it because of protests that its theme was too similar to the romance of the duke of Windsor.

The Cambridge university undergraduate magazine revolt was banned in England, because it attacked the church of England "which threw out our king." The editor of the magazine left the college, though he denied he had been expelled.

Charles Erskine Scott Wood's book "Earthly Discourse," has been withdrawn in England by Simpkin Marshall, Ltd. The booksellers informed the Vanguard press, publishers of the work, that if they "were to offer the book over here, there might be some trouble." The book contains a four act play, "King Cophetua and the Beggar Maid," which present a sympathetic picture of the duke and duchess of Windsor. It was banned in Canada.

Seniors Told Class Struggle Is Cause of Ills

Class lust for power is the main cause for our economic failure, Dr. William M. Magee, president of John Carroll university, Cleveland, told 700 graduates last night at the Loyola university commencement program.

Carroll told the seniors any change for the better must come from the moral development of the race. He said the lust for power had "subordinated human and spiritual values to material and economic goods."

Seventy young women received diplomas yesterday in commencement exercises at the National College of Education, at 2772 Sheridan road, Evanston. In keeping with an old tradition of the college, the seniors were accompanied in a procession from Harrison hall to the athletic field by 24 sophomores bearing a daisy chain.

Dr. Percy R. Hayward of the International Council of Religious Education will deliver the commencement address at the Presbyterian College of Christian Education tomorrow night at Seminary Avenue Federated church, Seminary and Lill avenues.

Fifty-three Salvation Army cadets will receive their commissions as probationary lieutenants next Monday at the William Booth Memorial Training school, 700 Brompton place. Commissioner W. A. McIntyre of the central states area and Lieut. Col. Edwin Clayton, principal of the school, will speak.

Crawfordsville, Ind., June 9.—[Special.]—The degree of doctor of laws was conferred today on Maj. Gen. Charles Douglas Herron, commander of the 6th corps area, at the ninety-seventh annual commencement of Wabash college.

Carlinville, Ill., June 9.—(AP)—On Blackburn college's one hundredth anniversary Gov. Horner as commencement speaker today praised its "self-help" plan under which students daily perform manual labor.

Dr. William M. Hudson, who celebrated his twenty-fifth year as president of Blackburn, announced a campaign to increase the endowment fund to $1,000,000 and that George Herbert Jones of Chicago, a director of Inland Steel, had given Blackburn $150,000, on condition that amount is equaled by other gifts.

A start on the campaign came with a $40,000 donation from Edward L. Dawes of Chicago.

Stake Fortunes on New Movies of South Seas

Mrs. Reid, Woman Producer, in Charge of One.

BY GEORGE SHAFFER.
[Chicago Tribune Press Service.]

Hollywood, Cal., June 9.—[Special.]—It's South Sea island time in Hollywood.

A Sam Goldwyn unit at United Artists is filming Nordhoff and Hall's "The Hurricane," with Reri, the Tahitan girl; Mamo Clark, Hawaiian beauty; Movita Castañeda, little Mexican beauty, and Dorothy Lamour, New Orleans girl of French descent, featured.

Paramount is filming Robert Louis Stevenson's "Ebb Tide" and has had Oscar Honolka, Ray Milland, and Harry Fitzgerald doing beach comber scenes under a drenching rain inside the studio grounds. Frances Farmer will be the island girl.

Monogram studio is filming "Paradise Isle" which will feature Warren Hull and the same Mexican girl, Movita Castañeda. This cast also includes George Piltz as native boy, and John Sainpolis as well to do tropical planter.

"Paradise Isle" is a lavish picture on which the new ownership of the Monogram plant has entrusted a fortune to the experience and movie ability of Dorothy Davenport Reid, Hollywood's only woman producer. Mrs. Reid [widow of Wallace] has returned from three months in the Samoan Islands, where she shot backgrounds, native action, and authentic scenes. She and her director, Arthur Greville Collins will spend the next three months doing studio shots. The story sequences will be acted by two hundred of Hollywood's Polynesian residents in location shots at Laguna Beach, Cal.

Mrs. Reid got to Samoa with her technical crew before the United Artists unit with Stuart Heisler, filming "The Hurricane." The two Hollywood troupes had a friendly competition seeing who could film more effective shots. The companies utilized different parts of the island of Tutuila.

"But I was pretty cross one morning," Mrs. Reid says. "We had finally got our cameras lined up and cleared off some brush that would have interfered with action in the foreground. We were ready to shoot and had some breath-takingly beautiful cloud formations above the palm trees in the near background. Just then four dusty film trucks from Hollywood with 'Sam Goldwyn' lettered on their sides, drove right through our picture, along the skyline."

It wasn't a deliberate attempt to spoil a rival film company's shot, of course. This incident 4,000 miles away from Hollywood will help a reader realize some of the intensity of Hollywood's world-wide quest for the novel and picturesque.

Mrs. Reid's interpreter in Samoa was a good looking brown eyed youth whom she called "Napo"—short for Napoleon—because his real name was that long [gesturing to indicate about 15 inches of name]. Napo had attended the University of Hawaii. On coming back to Hollywood Mrs. Reid has recommended Napo as a film prospect.

Some of the troubles that beset a Hollywood woman producer in the South Seas, according to Mrs. Reid, are the "interminable talking and the etiquet that demands one sit gravely and politely on the floor no matter how it makes one suffer."

Several times she felt sure she was paralyzed, but "finally they got to know me and accept my good will and good intentions. Then I was able to draw one of their mats over my legs so I wouldn't be conspicuous and could sit more comfortably with my legs straightened out." She learned not to try to shorten the grave conversations involved when natives were needed for a scene. "That would seem unfriendly," she said, "and one couldn't get anything done."

"At first it was hard to get things accomplished because it was difficult to differentiate between the ranking of the several chiefs. The island has a high chief. Under him are a couple of under-ranking high chiefs. Then there are two talking chiefs. You don't talk to the high chief. He is too dignified to talk," she said.

"You talk to the interpreter and he talks to the talking chiefs and they explain everything at length and with much evident satisfaction to the high chief and he will consider and then say something. You will get your answer relayed back through the different mouths in the same way."

In seeking locations to fit their story plots the movie visitors engaged natives to build a lagoon. A dam was built which held back water from one of the streams and which at the same time trapped part of the high tide which swept up the water course. "The tide ripped the dam out a couple of times, but each time they rebuilt more firmly," Mrs. Reid said, "and when we left they were keeping it as a permanent swimming pool."

* *

Chicago Women.

The Society of Chicago Women will be entertained at luncheon at 12:30 o'clock tomorrow in the home of Mrs. Elvina E. Sweet, 6737 Paxton avenue.

THROUGH THE LOOKING GLASS

A fresh, cooling cologne, inexpensive enough to be used lavishly, comes in a series of light floral scents. It is one of the best means of insuring freshness and daintiness and a faint fragrance when the warm days arrive.

One of the indispensable items in any woman's cabinet during summer time is a generous sized bottle of her favorite cologne. One well known house, famous for its lovely bath glorifiers, has a series of colognes in perfectly grand floral fragrances.

There's a gardenia that's one of the more delicate and refreshing versions of this hard-to-capture scent.

There's an old fashioned lavender that lavender lovers will adore.

A spicy carnation and the woodsy, out-door pine are faithfully reproduced, and there are the softer fragrances of lily of the valley, lilac and violet to complete the bouquet.

One of the grand things about this sequence of colognes is that they're marvelously inexpensive. Half the joy of cologne is in being able to use it with a really lavish hand. Slathers and slathers of it, after the bath, are one of the best means of defeating the wilt that comes with Chicago summers. Like the alcohol rubs used for cooling and soothing in hospital sickrooms, cologne reduces body temperature instantly.

Cologne has the added charm of imparting a light fragrance to the entire body and lots of women use it exclusively during the summer as their fragrance. But used thusly, unless you're made of money, it takes half the joy out of the ritual if you must mortgage the old homestead to indulge in this luxury.

It's our firm belief that even the working girl has a right to some of those bright touches that are too frequently associated with several dollars and a few cents.

Always moderately priced, these colognes are especially reasonable now. You'll find them in most of the shops, and they're your full money's worth.—M. S.

[For information about these colognes telephone Eleanor Nangle, Superior 0100, or write to her in care of The Tribune.]

Smart Straws Are Available in All Colors

Burnt Gold Models Go with Suntan Foreheads.

BY RHEA SEEGER.

After watching the men going about under their snappy new straw headgear we shopped the town to see what was available for a dissatisfied lady.

Straws by the dozens are here, perky little burnt gold numbers to perch airily over the suntan forehead; lovely floppy cart wheels in delicate pastels, pink, blue, mint green and yellow, and stunning dull blacks in linen net or straw.

Whether you spurn crownless models or not, they do look cool and comfortable. There are all kinds of crowns of fish net, chiffon, fine net lace, silk, or a maze of criscrossed ribbon that masquerades as a crown. Streamers have been considerably lopped off for all but the very young, and we are thankful.

Pink and blue straws are smarter than white. Wear them with dull black, brown, or navy sheers and match them with gloves or a handbag and you will have a soul satisfying costume that will be definitly different from the more obvious black and white.

There are some grand showings of cool white turbans, the clever kind that are almost sculptured to mold the head. White materials in crêpe weaves, white linens—smooth or nubby—and some thin stuff that resembles cheesecloth are slick with dull black dresses.

The newest arrival is a breathlessly smart piece of headgear made of skilfully draped jersey. It flares dramatically high away from the forehead and fits snugly because of the concealed bit of elastic at the back. It comes in black, but can be ordered in any color you may crave. Watch these jersey hats get about to smart luncheon tables. They are perfect with dark sheer dresses or the more dramatic daytime clothes of draped jersey.

[For information on any article described in this story call Rhea Seeger, Superior 0100.]

* *

Club Federation.

The Cook County Federation of Women's Clubs will give a reception and tea for Mrs. John Van Wakeman, president, at 2 o'clock this afternoon at the Japanese gardens on the wooded island in Jackson park.

KOMISS STYLE CORNER
Opening
TODAY

KOMISS'
NEW
MAIN FLOOR
DRESS
SALON
Dedicated to Loveliness
A single step thru our doors... and you're in a grand new setting for glorious new summer Dresses... all exquisitely styled BUT NOT extravagantly priced. Special Opening values are featured at
$16.95
This new Salon also presents a large collection of smart Gainsboro Frocks for every occasion at $10.95 up to $39.75.
The KOMISS Co.
100 NORTH STATE ST., Cor. Washington

THE TRAP

By Elizabeth Jordan

[Copyright: 1937: by Elizabeth Jordan]

SYNOPSIS.

Brave Alida French opens up Avalon, the ancestral home she has inherited on the Massachusetts coast, for paying guests—though the house, according to local gossip, is haunted. Four men have vanished from it. Her guests are Vance, a young man with a fatal heart ailment. Dr. Eugene Benedict, struggling young physician, and his wife, Lucy, a nurse. Caleb Haven is her family lawyer. Alida hires Comfort Folger, who used to work at Avalon, also her nephew Nat, and Abram Parsons, whom Comfort refuses to marry because of his drinking. A dancing skeleton and two strange men in antique clothes are seen on the grounds of Avalon. Comfort shows Alida a secret cellar for storing liquor. Alida, alone in the house, decides to make an inventory of the liquor. She is trapped in a second secret room. Hours later she is missed. Vance finds the secret door and rescues Alida from suffocation. The skeletons of the four missing men are found in the room.

INSTALMENT XL.
A PROPOSAL.

Benedict left Vance outside Alida's door while he went in to investigate. Lucy sat by the bed, talking to her patient in a quietly matter-of-fact tone.

"My dear," she was saying, "it's over. The whole thing is over. All you have to do now is to forget it."

"I know. But when I shut my eyes——"

"Don't shut them just yet," Benedict suggested. "Turn 'em on Vance. He's waiting outside to say good night."

But when he came in Vance could say nothing at all. Neither could Alida. He dropped on his knees beside the bed. The next minute she was in his arms and they clung together. Alida spoke first.

"You got me out. I knew you would as soon as you came home. The only thing I wasn't sure of was whether I could hold out till you got back. . . ."

Vance kissed the top of her head.

"I oughtn't to say this," he groaned. I've sworn to myself I'd never say it. I've acted as if I didn't care for you. But, darling, how can I help speaking after what we've just gone through? I love you. Let me take care of you—as long as I can."

"While I'm—what was it—a serene and steadygoing wife?" Alida asked, with a tremulous smile. "Do I really have to be serene all the time?"

Vance laughed with a catch in his throat, and left the room in response to the doctor's imperative gesture.

The next morning after breakfast of toast and coffee the mistress of Avalon firmly announced her intention of getting up.

"I've got a lot to do," she told Vance, who blew into the room while

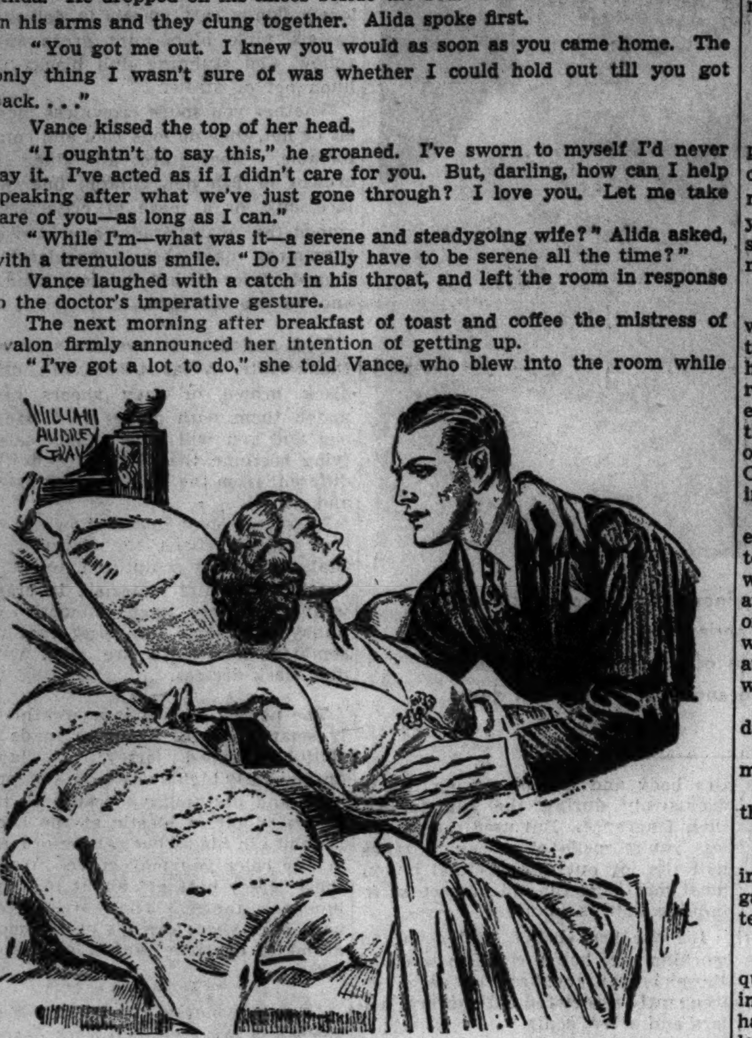

I love you. Let me take care of you—as long as I can."

the Benedicts were protesting. "I'll lie on the living room davenport, Gene, but the sooner I have other things to think of the better for me. I've already made two appointments for this morning—one with Mr. Haven, and one with Comfort. Does Comfort want to weep on my neck again?"

"No. I'm the only one that's allowed to do that in this house," Vance assured her. Comfort wants to tell you the rest of the story she started yesterday. She wants an occasion made of the recital. She wants you and Haven and myself to rally around her in the living room at 11 o'clock. She asks your gracious permission to bring in Abram and Nat, too. Her tale won't be pleasant to listen to, and as you saw yesterday the telling will be mighty hard on you and Comfort. But you'll feel a lot better after it's all told. How about it?"

"Of course I'll listen today, if you say so," Alida agreed. "Is she going to tell me the story of her life?"

"That's exactly what she's going to tell you," Vance admitted, "or rather it's what I'm going to tell you. Comfort insists that she and Abram ain't got no words for it."

Alida laughed and then sighed.

"I feel fine this morning, but life's duties are certainly pressing upon me," she admitted. "Would you mind mentioning once more that you love me? It might help."

. . . .

Alida, pale and impressive, was stretched on the davenport in the living room by 10 o'clock. She received Caleb Haven as soon as he arrived and was surprised and touched by the tears in his eyes as he bent over her and took her hands. Also, she was shocked by the change in him.

"This has been hard on you," she said at once. "But you needn't tell me anything about it. I—I know. The thing I want to say again is that of course I'm going to have my great-great-grandfather and my grandfather and Uncle Amos laid away with all fitting ceremony in our old family vault at Spring Grove cemetery, if it takes my last cent to do it. I want the vault and French lot put in order right away. Will you attend to that? I think we'd better have the three funerals Sunday morning. Will you make arrangements for them, too? Don will help you. I'd like young Mr. Tucker to conduct the services—here at the house, of course. And I want his church quartet to sing the hymns."

"Everything shall be as you wish, my dear. But will you feel up to all that so soon? Nothing has leaked out yet, but when it does there will be an immense amount of publicity. Nothing can stop it; and we must let it run its course, to clear the whole situation. But have you thought of the strain it will be?"

Alida shuddered.

"Of course. But this time I won't see any of the newspaper people myself. You will have to take them over, with Don and Gene to help you. I'm not up to it. They'll all admit that I have the best kind of an excuse. I'm going to the funerals, though. That I will do, whatever Gene says! What have you done about the Boston man?"

"Nothing. Naturally, I waited for your instructions before taking any steps of any kind. Comfort and Abram and Nat are all sworn to secrecy. Nothing has come out yet, as I told you. But I've looked up the address of Amasa Tarwell's brother. I'll telephone him today, and of course he'll come for the body. The minute that telephone message is sent, and work begins on the French vault and lot, the whole story will be out. Every newspaper in New England will give columns to it. We want to see that they have the facts, and all the facts. They're dramatic enough. The reporters won't need to draw on their fancy. But they will, if we don't give them all the 'dope' there is. So I'll telephone them this morning and arrange to see them all this afternoon."

Alida closed her eyes for a moment as if to shut out lurid headlines.

"Well, thank God, that will be the end of it," she said at last.

Haven shook his head.

"The end won't come till we can explain those damned things that have been happening around here," he groaned.

"We're going to have that explanation this morning and you will be in on it. I got some of it out of Comfort yesterday. She's ready to tell the rest today."

Haven's thin face brightened.

"Ah," he breathed. "If we can get that business cleared up at the same time——" He stopped self-consciously.

"My experience, hideous as it was, will be worth going through," Alida finished for him. "I think so, too."

Vance came into the room and nodded to Haven. He was closely followed by Comfort, Abram, and Nat. Abram's face wore its shuttered look. Nat was plainly puzzled and nervous. Both sat down near the door and Abram fixed his gaze on the rug at his feet. Comfort came to the side of Alida and muttered some broken words she did not hear.

Comfort's face was a shock to the girl. Always tragic, it was a pallid mask of anguish this morning. Alida put out a hand. The woman took it, held it dumbly for a moment, and then laid it down on the light rug that covered her mistress. Her own hands were shaking.

"Sit here beside me, Comfort," Alida invited. "Whatever has been going on, I'm sure it isn't your fault."

"I wish I wuz sure." Comfort spoke with a strange passion, as she sat rigid in the indicated chair.

Alida stared out the window and bit her lip. Tragedy and comedy were too often combined in this household. She had a moment of near hysteria. Her nerves were not yet what they should have been.

"Tell us the whole story," she said when she could speak. "You know I only got a hint of it from you yesterday, and no hint of who was back of it."

[Continued tomorrow.]

This is your glamor year! And the brand new summer edition of the Chicago Tribune Book of Clotilde Fashions stresses devastatingly feminine attire for everything from the kitchen to the dance floor! There are dashing models for every hour of the day, and exciting togs to be packed into vacation trunks. On sale at the Tribune Public Service offices, 1 South Dearborn street and Tribune Tower. Price, 15 cents, or 20 cents for the book and one Clotilde pattern, if ordered at the same time.

Temper Should Be Dealt with at Early Date

Postponing Treatment Is Doubling Grief.

BY GLADYS HUNTINGTON BEVANS
[Copyright: 1937: By The Chicago Tribune-N. Y. News Syndicate, Inc.]

It was over before we realized what had happened, over in a few seconds, but it takes longer to tell it.

We were wandering through one of those big department stores where they sell everything from pins to pianos. Stopping for a moment to buy some lollypops to take home to the small daughter of my friend, we were startled by a shriek, followed by a lustrous howling and stamping.

Turning, we saw a youngster, red-faced and wildly gesticulating, a mother standing futilely at his side.

"I want candy!"

"No, it's too near dinner time."

"I want candy!"

"No! When I say 'No' I mean it."

This kept up until a group of people stopped to look on. Then, the child who had been so wild-eyed, the next moment was a normal, happy youngster, his temper tantrum had succeeded. He had been given the much coveted sweet.

Although it is true that the mother was placed in the embarrassing position of not being able to discipline her child in a public place, it was reasonably apparent that this mother, even at home, did not try to break the child's habit of resorting to fits of temper in order to gain his point. Obviously, she had resorted to giving in as the easiest way out.

Anger outbursts, like anything else, can become a habit if resorted to time and time again. Naturally, we should try as much as possible to avoid situations that are the cause of tantrums. If we asked ourselves, why does our son or daughter fly off at a tangent at a drop of the hat, we might find:

Possibly he has had too tiring a day.

Possibly we habitually pay too much attention to him.

Possibly we are not feeding him the correct food.

Possibly he is not well.

Possibly he finds, as does the child in the store, that the sure way to gain his point is to put on his little temper act.

I do not mean to imply that this question of a quick, violent temper in our children is a simple one to handle. Quite the contrary. But the longer we put off the problem of handling it, the more difficult will be the task. Between the ages of three and four, a normal, healthy child should outgrow these temper tantrums, especially since he then is able to make his wants and feelings known.

How can we meet these spells of temper?

How can we help the child to overcome them?

One of the first facts to realize, and I am afraid that many of us overlook it, is this: What appears of no importance to us may be of paramount importance to our child. The castle he is building, the soldiers he is forming into squads, the train running on a more or less wabbly track, these to him are vital, and if he is suddenly taken from them, or if they are ruthlessly pushed aside, his anger flares. If while attempting to button dolly's shoes, Joan's arms are forced into her coat sleeves, and she is lugged outdoors, she becomes angry through sheer frustration. If the temper tantrum "works," if the child not only gains the attention of the family, but also gains his point, he is certain to try the trick again.

Mrs. Bevans' column also appears in the Sunday Tribune.

Poor Prices Prevail at Opening Sales of German Museums

[Chicago Tribune Press Service.]

BERLIN, June 9.—The auction of art treasures of the Berlin National museums opened at Munich today. While there was eager bidding for the smaller articles, poor prices were realized for the bigger objects.

The majority of today's purchasers were Germans, but foreigners are expected to get busy tomorrow when the canvases of famous masters are offered.

The best price today was $2,400 for a wooden statue of St. George and the Dragon, school of Liege, of the 14th century, whose estimated price had been fixed at $5,000.

* *

Wins Fellowship.

Winston B. Lewis of Oak Park was awarded the Bayard Cutting $1,300 fellowship for history study at Harvard university yesterday.

Labrador Gold Hunt of 1576 Described in Museum Booklet

Sir Martin Frobisher's gold hunt which ended disastrously 360 years ago in Labrador is told in a booklet issued by Sharat K. Roy, geological curator of the Field Museum of Natural History, who was a member of the subarctic expedition which discovered relics left by the expedition.

The museum expedition, digging in the icy regions of Baffin bay, unearthed fragments of brick, plaster, coal, and porcelain brought over from England during one of the three gold rushes financed by wealthy Britons and aided by Queen Elizabeth. The three expeditions, which found only black ore which resembled gold, were led by Frobisher between 1576 and 1578.

MOTION PICTURES DOWNTOWN

"Don't take OUR word for it!"
READ these RAVES
Chicago film critics . . just back from European trip, . . find greatest adventure right here in town!
"Here is an animal picture with a difference. The narrative is charmingly presented." Mae Tinee, TRIBUNE
"Spectacular . . . highly exciting in its recording of wild animal life." Rob Reel, AMERICAN
"Its charm is scenic and photographic. The boy has a magic spell over elephants." Clark Rodenbach, NEWS
". . . one of the most remarkable animal pictures ever made." Carol Frink, EXAMINER
Alexander Korda presents
'ELEPHANT BOY'
Based on "Toomai of the Elephants" by RUDYARD KIPLING
BALABAN & KATZ GARRICK RANDOLPH NR. CLARK
—EXTRA— Silly Symphony, "More Kittens" "A Day at Santa Anita" in Technicolor
Open 8:45 a.m. Price Change 1 & 6

McVICKERS — LAST DAY! "7TH HEAVEN" & "INTERNES Can't Take MONEY"
TOMORROW—2 HITS
JEANETTE MacDONALD NELSON EDDY "Maytime" JOHN BARRYMORE
PLUS STAN LAUREL & OLIVER HARDY "WAY OUT WEST"
Price chgs. 1 and 6:30

LAST DAY: "ISLE OF FURY" & PETER HIGGINS and Stage Show!
STATE-LAKE — OPENS 10:30
TOMORROW—"Bid Him Goodbye!" VERNE BUCK'S FAREWELL SHOW With a Big Cast of HEADLINE STARS!
TOMORROW—On Screen! "LET THEM LIVE" FIRST SHOWING of the Season's Outstanding DRAMATIC SMASH with JOHN HOWARD • NAN GREY

WOODS — Randolph & Dearborn. Advance Showing of 2 BIG HITS: ELIZABETH BERGNER in "AS YOU LIKE IT" and Leslie Fenton in First Showing of "CHINA PASSAGE"

LA SALLE — Madison-Clark—Open 8:45 A. M. 15c to 6:30—2 BIG HITS. JEAN HARLOW—ROBERT TAYLOR & Franchot Tone; Katharine Hepburn in 'QUALITY STREET'

MOTION PICTURES DOWNTOWN

TOMORROW AIR CONDITIONED RKO PALACE RANDOLPH AT LA SALLE
IN PERSON! CAB CALLOWAY AND HIS ORCHESTRA
ALL NEW COTTON CLUB REVUE with AVIS ANDREWS • EVELYN KEYS
And 3 New Calloway Sensations: TRAMP BAND — The New Dance—"PECKIN'" — LINDY HOPPERS
SCREEN'S Madcap Lovers GENE RAYMOND ANN SOTHERN in RKO-Radio's "THERE GOES MY GIRL"
LAST TIMES TODAY PAUL WHITEMAN —Screen— "AS GOOD AS MARRIED"
OPENS 10:45 A. M. PRICE CHGS. 1 & 6:30

World PLAYHOUSE — 410 S. Mich. Ave. Cont. 11:30 A. M. to Midnight—35c to 6:30 P. M.
2 LAST DAYS — ANNA NEAGLE — TILLY LOSCH — ARTHUR TRACY
BACK STAGE
—SATURDAY—CHICAGO PREMIERE— Mighty Saga of the Alaskan Wilderness 'TUNDRA' Actually filmed in the Ice-locked Arctic

SONOTONE — VAN BUREN NR WABASH. Cont. Noon to Midnite—25c to 2 P. M.—35c to 6:30. One of the Great Soviet Film Successes "The LAST NIGHT" "Magnificent . . . It Has Everything. A Picture You Should Not Miss."—N. Y. Times.
MONROE — MONROE & DEARBORN 15c, 8:15 A. M. to 6:30 P. M. MARX Brothers "A NIGHT AT THE OPERA" Also "THE GIRL FROM SCOTLAND YARD"
CLARK — MADISON AT CLARK 15c, 7:45 A. M. to 6:30 P. M. Edward G. Robinson—Miriam Hopkins "BARBARY COAST"—Also "ROMANCE OF ROBERT BURNS"

WEST

B&K stands for BE KOOL-BE KOMFORTABLE BALABAN & KATZ Air Conditioned THEATERS
LAST DAY — Open 1:15—Extra Mickey Mouse. Winchell, Faye, Bernie, Haley "WAKE UP AND LIVE" Akim Tamiroff, Claire Trevor "KING OF THE GAMBLERS"
MARBRO MADISON and CRAWFORD — Tomorrow 2 FEATURES: FRED ASTAIRE GINGER ROGERS "SHALL WE DANCE" Edward Everett Horton — TYRONE POWER • LORETTA YOUNG "CAFE METROPOLE" ADOLPHE MENJOU GREGORY RATOFF
PARADISE — Crawford-Washington Open 1—2 HITS. "MIDNIGHT TAXI" with Brian Donlevy; George Arliss in "EAST MEETS WEST"
STATE 5814 W. Madison / MANOR North & Central — Mickey ROONEY, Lionel BARRYMORE "FAMILY AFFAIR" PLUS—Leslie Fenton 'CHINA PASSAGE'
SENATE — Madison & Kedzie—2 HITS. Request Show! '6 of a Kind' Plus—Claudette Colbert in 'TORCH SINGER'
Central Pk. — 3535 Roosevelt—2 Hits 'Every Night at Eight' JEAN HARLOW in "SUZY"

WEST END — 121 N. Cicero—2 Features. Boris Karloff, "Night Key" Kath. Hepburn, Fr. Tone, "QUALITY STREET"
4 STAR — 2418 W. Madison, 2—Features—2. Katharine Hepburn, "Quality Street" E. Cianelli—"GIRL FROM SCOTLAND YARD"
BYRD — Cicero and Madison—Free Parking. Sylvia Sidney, "STREET SCENE" Jean Harlow, Spencer Tracy, "RIFF RAFF"

WEST

AVENUE — Cicero at Jackson—Cooled. Cary Grant, Grace Moore "WHEN YOU'RE IN LOVE"—Also Edward Arnold—"JOHN MEADE'S WOMAN"
AMERICAN — 8 N. Ashland—2 Features. Bette Davis, Humphrey Bogart, 'Marked Woman' & Gertrude Niesen Hugh Herbert, "TOP OF THE TOWN"
B'DWAY Strand — 1641 W. Roosevelt. Lionel BARRYMORE 'Family Affair.' Gertrude Niesen, 'Top of the Town'
CRAWFORD — 19 S. Crawford—2 Features "Girl from Scotland Yard" Kath. Hepburn, Fr. Tone—"QUALITY STREET"

NORTHWEST

ALAMO — 3639 W. Chicago Av.—2 Feats. COOLED by Refrigeration. Lionel Barrymore, E. Linden, C. Parker "FAMILY AFFAIR" "CRIME NOBODY SAW"—Lew Ayres. Starting Today CORONATION CHINAWARE
TIFFIN — 4051 NORTH AVENUE AIR-CONDITIONED. Kay Francis—"GIVE ME YOUR HEART" Plus "STEP LIVELY, JEEVES" CORONATION GLASSWARE TO LADIES
PORTAGE — 4050 MILWAUKEE. Boris Karloff, "Night Key" "Time Out for Romance"—Claire Trevor. Petit-point Dinnerware Free to Ladies. COOLED BY REFRIGERATION
DRAKE — 3548 Montrose—Bake-Serv. Her Last Picture! JEAN HARLOW ROBERT TAYLOR "PERSONAL PROPERTY," Also Geo. Bancroft—"Racketeers in Exile"
KARLOV — George Raft, Edward Arnold "THE GLASS KEY" W. C. Fields, Bing Crosby—"MISSISSIPPI"
METRO — 3308 Lawrence Av.—Adults Only. R. Chatterton, "Lady of Secrets" JEAN HARLOW—"GIRL FROM MISSOURI"
LIBERTY — 3795 Fullerton—Mat. Daily—2 Hits. Ovenware Free to Ladies 'WHEN YOU'RE IN LOVE' & 'FAIR WARNING'
LOGAN — Milwaukee at Sawyer—2 Features. Jean Harlow, "Personal Property" Carole Lombard—"NO MAN OF HER OWN"

NORTHWEST

B&K stands for BE KOOL-BE KOMFORTABLE BALABAN & KATZ Air Conditioned THEATERS
HARDING — 2724 Milwaukee Ave. Open 1:30—2 HITS! Jeanette MacDonald, "MAYTIME," Nelson Eddy; Laurel & Hardy Feature, "WAY OUT WEST"
GATEWAY — Free Parking—2 HITS! "Two Wise Maids"—Plus Lew Ayres in "CRIME NOBODY SAW"
CONGRESS — Free Parking—2 HITS! "Midnight Taxi"—Plus Humphrey Bogart in "ISLE OF FURY"
Will Rogers — 5635 Belmont—2 HITS! 'China Passage'—Plus Mickey Rooney in "A FAMILY AFFAIR"
TERMINAL — 3315 Lawrence—2 HITS! Request Program! G. Cooper, 'If I Had A Million,' W. C. Fields PLUS-Claudette Colbert in 'TORCH SINGER'
BELPARK — Cicero & Belmont—2 Hits! 'Crime Nobody Saw'—Plus JEAN HARLOW in "RECKLESS"
CRYSTAL — North & California—2 Hits! "Crime Nobody Saw"—Plus Mickey Rooney in "A FAMILY AFFAIR"
BILTMORE — Division-Damen—2 Hits. Hepburn, 'Quality Street' George Bancroft, "RACKETEERS IN EXILE"
ALBA — Kedzie & Lawrence—Adults Only. 2 Hits-'DOCTOR'S DIARY'-Plus White Slave Racket Exposed GAMBLING with LIVES

AVON — 3327 FULLERTON AVE. Positively Adults Only! "ECSTASY" EXTRA—3 STOOGES COMEDY HIT!
EMBASSY — 3940 Fullerton—Frank McHugh, Pat O'Brien, Margt. Lindsay, James Cagney, "DEVIL DOGS of the AIR" And Carole Lombard, Burns and Allen, Bing Crosby, "WE'RE NOT DRESSING"
IRVING — 4003 Irving—George Bancroft "Racketeers in Exile" & Kath. Hepburn, Fr. Tone, "QUALITY STREET"
CROWN — 1607 W. Division: 2 Hits! Positively Adults Only! "ECSTASY" And "THE CRIME NOBODY SAW"
MONT CLARE — Grand Ave. at Harlem. Bette Davis, 'Marked Woman' Ralph Bellamy—"LET'S GET MARRIED" COOLED BY REFRIGERATION
ADMIRAL — 3940 Lawrence—Op. 1:30 "Jim Hanvey, Detective" Fredric March—"ANTHONY ADVERSE"

MOTION PICTURES SOUTH

WARNER BROS. THEATRES For Picture Times Phone Triangle 1500
AVALON — 79th at STONY ISL'D. Last Day! "MAYTIME" "Call It a Day" Tomor.: "Wake Up and Live" "Mountain Justice"
CAPITOL — 79th at HALSTED. Last Day! "Shall We Dance" "Silent Barriers" Tomorrow: "MAYTIME" "Way Out West"
STRATFORD — 63rd-Halsted—2 Features. Geo. Raft, Jackie Cooper. WALLACE BEERY in "THE BOWERY" Ralph Bellamy, "LET'S GET MARRIED"
BEVERLY — 95th-Ashland—Last Day! All-New "March of Time" BETTE DAVIS—HUMPHREY BOGART "MARKED WOMAN" Well Balanced Single Feature Program! IT'S "ANNIVERSARY WEEK"
JEFFERY — 71st-Jeffery—Free Parking. All-New "March of Time" Lionel Barrymore-Cecilia Parker-Eric Linden "A FAMILY AFFAIR" Well Balanced Single Feature Program!
OGDEN — 63rd-Ashland—2 Big Features. All-New "March of Time" L. Barrymore, "FAMILY AFFAIR," E. Linden; Hugh Herbert, "TOP OF TOWN," Doris Nolan
GROVE — 76th-Cottage—2 Big Features. All-New "March of Time" Ralph Bellamy, "LET'S GET MARRIED" Hugh Herbert, "TOP OF TOWN," Doris Nolan
HIGHLAND — 79th-Ashland—2 Features. All-New "March of Time" L. Barrymore, "FAMILY AFFAIR," E. Linden; Ralph Bellamy, "LET'S GET MARRIED"
COSMO — 79th-Halsted—2 Big Features. Wm. Powell, 'STAR of MIDNIGHT,' G. Rogers; WILL ROGERS in "DOCTOR BULL"
SHORE — 75th-Kingston—2 Big Features. Eric Blore, Franchot Tone; Katharine Hepburn in "QUALITY STREET" Claire Trevor, "TIME OUT FOR ROMANCE"
FROLIC — 55th-Ellis—2 Big Features. Eric Blore, Franchot Tone; Katharine Hepburn in "QUALITY STREET" George Bancroft, "RACKETEERS IN EXILE"
OAKLAND — 3947 Drexel—2 HITS. Eric Blore-Franchot Tone; Katharine Hepburn, "QUALITY STREET" Karen Morley, "Girl from Scotland Yard"
LEXINGTON — 1162 E. 63rd—2 HITS. LAST TIMES TODAY. Jean Harlow, "Personal Property" WILL ROGERS in "DR. BULL"
HAMILTON — 71st-Paxton—Our Gang Hit. Carole Lombard and Fred MacMurray, 'SWING HIGH, SWING LOW' Well Balanced Single Feature Program!

B&K stands for BE KOOL-BE KOMFORTABLE BALABAN & KATZ Air Conditioned THEATERS
LAST DAY — Open 1:30—Jeanette MacDONALD NELSON EDDY in "MAYTIME" LAUREL & HARDY 'WAY OUT WEST'
SOUTHTOWN — TOMORROW 2 HITS: WALTER WINCHELL, BEN BERNIE • ALICE FAYE, Jack Haley, Patsy Kelly "WAKE UP AND LIVE" PLUS "KING OF GAMBLERS" AKIM TAMIROFF, CLAIRE TREVOR, LLOYD NOLAN. Extra! MICKEY MOUSE in Color!
LAST DAY — Open at 1:30—2 FEATURES. Walter Winchell-Ben Bernie 'WAKE UP AND LIVE' 'KING of the GAMBLERS'
TIVOLI COTTAGE GROVE at 63rd — Tomorrow 2 FEATURES: TYRONE POWER • LORETTA YOUNG "CAFE METROPOLE" ADOLPHE MENJOU GREGORY RATOFF — ELEANORE WHITNEY, JOHNNY DOWNS "TURN OFF THE MOON" CHARLIE RUGGLES, KENNY BAKER, PHIL HARRIS. EXTRA—"MARCH OF TIME"
TOWER — 63rd-Stony Island—2 HITS. Geo. Arliss—"East Meets West" and Brian Donlevy in "MIDNIGHT TAXI"
MARYLAND — 63rd-Maryland—2 HITS! "TOP OF THE TOWN" and Lionel Barrymore, "FAMILY AFFAIR"

PICCADILLY — 51st AND BLACKSTONE. Always Healthfully Cool and Comfortable. Alison SKIPWORTH, Donald COOK, Jackie SEARL "TWO WISE MAIDS" — Ricardo CORTEZ, Gail PATRICK, Tom BROWN 'Her Husband Lies' Also Last Minute News Flashes. Tomor.: "7th Heaven" & "Internes Can't Take Money"
COMMERCIAL — 9150 COMMERCIAL OPEN 11:30. THE PLATINUM STAR IN ONE OF HER GREATEST PICTURES! JEAN HARLOW "SUZY" FRANCHOT TONE AND BETTE DAVIS—HUMPHREY BOGART "MARKED WOMAN"
RAMOVA — 35th & Halsted—2 Feats. Cecilia Parker; Eric Linden—"FAMILY AFFAIR" Lew Ayres—"THE CRIME NOBODY SAW" Ladies' Cut Glass Stemware Night
MIDWAY — Cott.-63rd—Charles Laughton, Carole Lombard, Kent Taylor, Charles Bickford—"WHITE WOMAN" "TRANSATLANTIC MERRY-GO-ROUND"-J. Benny, Nancy Carroll—Gene Raymond—Patsy Kelly
DREXEL — 858 E. 63d—Op. 1:30 P. M. 2 Hits—Charles Laughton "HENRY THE VIII," Merle Oberon; Ann Dvorak—"MIDNIGHT COURT"
KIMBARK — 6240 Kimbark—Doors Open 1:30 MATINEE DAILY. Norma Shearer, Leslie Howard—"Romeo & Juliet" Ann Dvorak—"Midnight Court"
JACKSON PK. — 6711 STONY ISLAND 2 FEATURES. Karen Morley—"Girl from Scotland Yard" Michael Whalen—"Time Out for Romance"
CHELTEN — 79TH & EXCHANGE. June Lang; Victor McLaglen—"NANCY STEELE IS MISSING" Ann Dvorak—"MIDNIGHT COURT"
COLONY — 2 59TH & KEDZIE FEATURES 2. Jean Arthur, Gary Cooper—"Mr. Deeds Goes to Town" Harlow & Taylor—"Personal Property"
HYDE PARK — 5312 Lake Park. "Personal Property" Jean Harlow, Wm. Powell. Always Delightfully Cool and Comfortable
HIGHWAY — 2 63rd & Western FEATURES 2. Spencer Tracy, Jack Oakie—"Looking for Trouble" Harlow & Taylor—"Personal Property"
MARQUETTE — 63rd & Kedzie—Open 1:30. 2—FEATURES—2. Jean Muir, Warren Hull—"FUGITIVE in the SKY" Karloff, Jean Rogers—"NIGHT KEY"
HARPER — 5240 Harper. "QUALITY STREET" Kath. Hepburn, Franch. Tone, Eric Blore
"MET" — "LET'S GET MARRIED" & Bette Davis—Humphrey Bogart "MARKED WOMAN"—Expose of Clip Joints
RAY — 2638 E. 75th—"SPECIAL AGENT" Bette Davis, Geo. Brent "HIDEAWAY GIRL"—Martha Raye, Shirley Ross
MICHIGAN — 110 E. Garfield—2 Features "Girl from Scotland Yard" Jean Harlow, Robt. Taylor, "Personal Property"

NORTH

DE LUXE — 1141 Wilson—2 Features. Katharine Hepburn, 'Quality Street' George Bancroft—"RACKETEERS IN EXILE"
PANORAMA — 717 Sheridan—Open 6. Grace Moore, Cary Grant 'When You're in Love' Also Latest 'March of Time'

MOTION PICTURES DOWNTOWN

BALABAN & KATZ Air Conditioned THEATERS
CHICAGO STATE NEAR RANDOLPH — Open 10:30 a.m. Pr. Chg. 1 & 6 p.m.
. . THEIR PRIVATE AFFAIR and Chicago is enjoying it immensely!
Robert TAYLOR Barbara STANWYCK in 20th Century-Fox drama "This is MY Affair" with VICTOR McLAGLEN
STAGE-A-Sparkle with stars! VIC HYDE, SYBIL BOWEN, HELEN REYNOLDS, 8 Skating Champions, LOUIS & VAN • EVANS GIRLS. Extra-"DONALD DUCK" BALLET

ORIENTAL RANDOLPH NR. STATE — LAST DAY—Stage: MAJOR BOWES' All Colored Revue; screen: "HOTEL HAYWIRE" Leo Carrillo
Tomorrow — ROMANCE ON THE LOOSE . . with gorgeous gals . . spectacular scenes and SEVEN grand performers
JACK HALEY PATSY KELLY "Wake Up and Live" Team "PICK A STAR" M.G.M. hit with LYDA ROBERTI, MISCHA AUER, ROSINA LAWRENCE, LAUREL & HARDY
Stage: YACHT CLUB REVELS, JOAN ABBOTT, HAP HAZARD, 3 REDDINGTONS, MASTER & ROLLINS

UNITED ARTISTS RANDOLPH AT DEARBORN — Open 8:45 a. m. Pri. Chge. 1 & 6 p. m. SPENCER TRACY, GLADYS GEORGE, FRANCHOT TONE in "THEY GAVE HIM A GUN"
ROOSEVELT STATE NEAR WASHINGTON — Open 8:45 a. m.—Pri. Chg. 1 & 6. Bette Davis, Edw. G. Robinson "KID GALAHAD"
APOLLO RANDOLPH at CLARK — Open 8:45 a. m.—Pri. Chg. 1 & 6. CLAUDETTE COLBERT, Robert Taylor, Melvyn Douglas 'I MET HIM IN PARIS'

NORTH

JULIAN — 918 Belmont—Mat. Daily. SWEDISH Comedy Picture ENGLISH TITLES. THOR MODEEN, Allan Bohlin, Calle Hagman "65, 66 OCH JAG" ("65, 66 AND ME")
SHERIDAN — 4037 SHERIDAN RD. ADULTS ONLY! "ECSTASY" & HUMPHREY BOGART—"ISLE OF FURY"
VOGUE — 3810 B'dway—Eric Linden, Lionel Barrymore, Cecilia Parker "FAMILY AFFAIR" and "CHINA PASSAGE"
MODE — 3912 Sheridan—Claire Trevor 'Time Out for Romance.' Katharine Hepburn, Franchot Tone, "QUALITY STREET"
400 — 6746 SHERIDAN ROAD ADULTS ONLY! "ECSTASY" EXTRA—3 STOOGES COMEDY HIT!
DEVON — 6625 B'dway—HELD OVER. Jean Harlow "Hell's Angels" and "President's Mystery"
BIOGRAPH — 2433 Lincoln—Geo. Bancroft 'RACKETEERS' in EXILE' Kath. Hepburn, Fr. Tone, "QUALITY STREET"
North CENTER — 4037 Lincoln Ave. 3 FEATURES. Lionel Barrymore, Cecilia Parker, "Family Affair" "CHINA PASSAGE" & "LAW of the RANGER"
DAVIS — 4614 LINCOLN AVE. ADULTS ONLY! "ECSTASY" EXTRA—3 STOOGES COMEDY HIT!
BUCK'M — 3319 N. Clark—2 Features. Ralph Bellamy-Ida Lupino 'Let's Get Married.' Lew Ayres, 'Crime Nobody Saw'
ARGMORE — 1040 Argyle—2 Features. Jeanette MacDonald "Merry Widow." Edw. G. Robinson, "Silver Dollar"
VIC — Sheffield & Belmont—Robt. TAYLOR, JEAN HARLOW, 'Personal Property' Jean Muir, "FUGITIVE IN THE SKY"
BRYN MAWR — 1125 Bryn Mawr at "L" Mat Daily—Open 1 P. M. JEAN HARLOW, Robert Taylor—"PERSONAL PROPERTY" Plus "RACKETEERS IN EXILE"
ROSEWOOD — EVES. 25c—1823 MONTROSE. Opens 1:30—3 FEATURES. "WE'RE NOT DRESSING"—Crosby & Lombard; "BIG BROWN EYES"—Joan Bennett, Cary Grant; "MAN WHO FOUND HIMSELF"—John Beal
LINCOLN — 3164 Lincoln Ave. at Belmont. 2 Feat. Matinee Price 1-6:30 P. M. Carole Lombard—Fred MacMurray "SWING HIGH, SWING LOW" Eric Linden—"SINS OF CHILDREN"
HOWARD — HOWARD ST. "L"—Free Parking. Open 1:30—Two Features. Ida Lupino-Ralph Bellamy—'LET'S GET MARRIED' Karen Morley—"GIRL FROM SCOTLAND YARD" Extra—Latest "MARCH OF TIME"
CALO — 5400 N. CLARK—Op. 6 P. M. COOLED by Refrigeration. Katharine Hepburn—"QUALITY STREET" Geo. Bancroft—"RACKETEERS IN EXILE"
RIDGE — Devon at Clark St. 15c 1:30 to 6:30 p.m. Jack Benny, Nancy Carroll—"Transatlantic Merry-Go-Round"—Plus "Time Out for Romance" Glass Stemware to Ladies with Each Eve. Adm.
DEARBORN — 40 W. Division. Open 6 P. M. ROBERT TAYLOR, JEAN HARLOW—"PERSONAL PROPERTY" & Alison Skipworth—"3 WISE MAIDS"
LAKE SHORE — 3175 Broadway. 2 Features "Man Who Found Himself" Helen Broderick—"WE'RE ON THE JURY"

NORTH

B&K stands for BE KOOL-BE KOMFORTABLE BALABAN & KATZ Air Conditioned THEATERS
LAST DAY — Open 1 P. M.—2 HITS! "WAKE UP & LIVE" "KING OF GAMBLERS" Also MICKEY MOUSE in Color
UPTOWN BROADWAY at LAWRENCE — Tomorrow 2 FEATURES: FRED ASTAIRE GINGER ROGERS "SHALL WE DANCE" Edward Everett Horton — TYRONE POWER • LORETTA YOUNG "CAFE METROPOLE" ADOLPHE MENJOU GREGORY RATOFF
GRANADA — Sher.-Dev. LAST DAY! 2 Features. Jeanette MacDonald, Nelson Eddy, "Maytime" & Laurel & Hardy Feature, "Way Out West"
RIVIERA — B'dway-Lawrence—Last Day! "THUNDER in the CITY" "50 ROADS TO TOWN" & Mickey Mouse
CENTURY — Clark-Diversey—2 Features. 'WAIKIKI WEDDING,' Bing Crosby & "KING and the CHORUS GIRL"
NORTOWN Western-Devon / BELMONT Lincoln-Ashland — Paul Muni-Mir. Hopkins "WOMAN I LOVE" —PLUS— GEORGE ARLISS 'EAST MEETS WEST' Extra! Belmont Only: "MARCH OF TIME"
PANTHEON — Sheridan-Wilson—2 Hits "THAT I MAY LIVE" Rochelle Hudson Plus—"MIDNIGHT TAXI"
NORSHORE — Howard-Clark—2 Features "KING & CHORUS GIRL" & George Arliss, "EAST MEETS WEST"
Two Features At Both Theaters: LAKESIDE 4728 Sheridan / COVENT 2653 N. Clark — JEAN HARLOW, ROBERT TAYLOR "Personal Property" & "Racketeers in Exile"
ADELPHI — 7074 N. Clark St. Cont. 2 P. M. Bargain Price 15c All Day. Chas. Laughton ★ Elsa Lanchester, Robert DONAT, Merle OBERON, Binnie BARNES "PRIVATE LIFE of HENRY the 8th" also Marg. Sullavan, Henry Fonda, Chas. Butterworth, WALTER BRENNAN "THE MOON'S OUR HOME"
PLAZA — 308 W NORTH AVE. 2 FEATURES. JOAN CRAWFORD "Last of Mrs. Cheyney" JAMES DUNN "We Have Our Moments" Free—Kitchenware to Ladies with 20c Ticket
WINDSOR — 1225 N. Clark. Open 1:30. LESLIE HOWARD, MERLE OBERON—"THE SCARLET PIMPERNEL" & THE MARX BROTHERS—"DUCK SOUP"
GOLD COAST 15c — CLARK & NORTH. Walter Huston—"Rhodes, the Empire Builder"
CINEMA — "GAY DECEPTION" FRANCIS LEDERER—FRANCES DEE
BUGG — Two Features—Norma Shearer "ROMEO & JULIET" John Beal—"THE MAN WHO FOUND HIMSELF"

SUBURBAN

EVANSTON
VARSITY — Open 1:30—JEAN ARTHUR, CHARLES BOYER, Leo Carrillo, "HISTORY IS MADE AT NITE"
VALENCIA — Open 1:30—Mat. to 6:30 FRED MacMURRAY, Carole LOMBARD, 'Swing High, Swing Low'
CORONET — Open 1:30—Complete-Intact! Shearer-Howard, "ROMEO & JULIET"
STADIUM — OPEN 1:30—FREE PARKING 2 GREAT FEATURES "DARK ANGEL" Merle Oberon—Fredric March—H. Marshall "GIRL FROM SCOTLAND YARD" Karen Morley—Robert Baldwin

NO MAN'S LAND
TEATRO DEL LAGO HELD OVER! "HISTORY IS MADE AT NIGHT" Jean Arthur—Chas. Boyer—Leo Carrillo

WILMETTE
WILMETTE — MATINEE DAILY—20c TO 6:30 P. M. WILL ROGERS—"DR. BULL"

HIGHLAND PARK
ALCYON — GEORGE O'BRIEN, BEATRICE ROBERTS "PARK AVENUE LOGGER"

BERWYN
NEW RITZ — 6343 Roosevelt. Open 1:30 TWO FEATURES. George Bancroft, E. Venable—"Racketeers in Exile" Plus "TIME OUT FOR ROMANCE" Pyrex Glassware to Ladies with Each Eve. Adm.
BERWYN — Ridgeland & Cermak—2 Hits. Air-Conditioned—Cool Comfort! "China Passage"—Plus—"Let's Get Married"

HINSDALE
HINSDALE — Air Conditioned for only 20c. Victor McLaglen, June Lang—"Nancy Steele Is Missing" at 7:35—9:50

LA GRANGE
LA GRANGE — Air-Conditioned—Cool Comfort. 2 Features at Request Showing. Clark Gable, "San Francisco," Jeanette MacDonald. Plus—Lionel Barrymore in "Voice of Bugle Ann"

WHEATON
PARAMOUNT — BETTE DAVIS, Humphrey Bogart in "MARKED WOMAN"

FOREST PARK
FOREST — MADISON AT DES PLAINES. CECILIA PARKER, ERIC LINDEN—LIONEL BARRYMORE "FAMILY AFFAIR"

MAYWOOD
LIDO — MATINEE DAILY—Free Parking. HUMPHREY BOGART "ISLE OF FURY" FRANCES DRAKE "HER HUSBAND LIES" Gail Patrick, Ricardo Cortez

AUSTIN
SYMPHONY — 4937 W. Chgo.—2 Features. Franchot Tone and Katharine Hepburn in "QUALITY STREET" Boris Karloff—"NIGHT KEY"—Jean Rogers
IRIS — 5743 Chicago Ave.—Newly Air-Conditioned. Franchot Tone, Katharine Hepburn—"QUALITY STREET" COOLED BY REFRIGERATION
AUSTIN — Marx Brothers, "Duck Soup" Dick Powell, Pat O'Brien, Ginger Rogers—"20 MILLION SWEETHEARTS"
PLAISANCE — 406 N. PARKSIDE. Fred MacMurray, Carole Lombard—"SWING HIGH, SWING LOW"
PARK — 5960 W. Lake St. 15c to 6:30—20c After. Irene Dunne, "Stingaree" Edward Arnold—"JOHN MEADE'S WOMAN"

OAK PARK
LAMAR — Marion at Lake Street "L" JEAN ARTHUR, Leo Carrillo, Chas. Boyer, "History Is Made at Night"
LAKE — Lake Near Marion Street. Lionel Barrymore, Eric Linden, Cecilia Parker, "FAMILY AFFAIR"
SOUTHERN — 828 S. Oak Park. Carole Lombard, Fred MacMurray—"SWING HIGH, SWING LOW"

CICERO
TOWN — Roosevelt Nr. Austin—2 Features. Marx Brothers, "Horsefeathers" JEAN HARLOW, Franchot Tone, "SUZY"

GLEN ELLYN
GLEN — COOLED BY REFRIGERATION. Katharine Hepburn—Franchot Tone in James Barrie's "QUALITY STREET"

BLUE ISLAND
GRAND — MATINEE DAILY—OPEN 1. Lew Ayres, "Crime Nobody Saw" Lionel Barrymore, Cecilia Parker—"Family Affair"

HARVEY
HARVEY — Matinee Daily—Op. 1:30 "Let's Get Married" & Bette Davis—"MARKED WOMAN"

Many Parties Will Be Given Miss McLennan

Wedding to Keith Brown to Be July 3.

[Continued from page 19, column 1.]

young and pretty as when she was Miss Genevieve Carpenter, has arrived in Chicago with her little daughter, Rue. They are on their way from their home in Texas to their summer place at Charlotte, Vt., but Mrs. Hill will take a very roundabout way, because before going to Charlotte she will go to California and back to Texas.

Mrs. Hill is leaving in ten days to meet Mr. Hill in California, where they will visit for a week. Little Rue will remain in Chicago while her parents are in the west, waiting to be picked up to be taken east for the summer after her mother has been west and south.

Houghtelings Leave For Son's Graduation.

Mr. and Mrs. James L. Houghteling left yesterday by motor to see their son, Jim, receive his diploma at the Kent school in Connecticut. After commencement the Houghtelings will go on to Newburgh, N. Y., to visit her father, Frederic A. Delano, and then to Millbrook, N. Y., to be with Mr. Houghteling's sister, Mrs. Arthur F. Tuttle.

Jim Houghteling is staying at Kent for two weeks for the college board examinations, but he will be at home in Winnetka for about ten days before sailing July 9 for France. He is going abroad with an Experiment in International Living group. Peggy Houghteling is leaving June 29 with Mrs. Roger Ballard to spend a month at the Bear Tooth ranch in Montana.

Mr. and Mrs. Howard ReQua and their two little daughters have moved from Geneva to an apartment at 227 East Delaware place.

Mrs. Robert Hall McCormick left Sunday for a fortnight's visit with her daughter, Mrs. Warren Buckler Jr., in Baltimore.

The Misses Colvin, who recently sold their Lake Forest home to the John P. Bents, have returned by motor from California and are stopping temporarily at the Drake hotel. They will spend the summer on the east coast.

Daughadays to Spend Summer In Maine.

Mrs. C. Colton Daughaday will leave Monday for Northeast Harbor, Me., where she has taken a house for three months. Miss Marion and Miss Eleanor Daughaday will be there with her, and C. Colton Daughaday Jr. and William H. Daughaday will join her there for their vacations from Harvard. Mr. Daughaday will not go east until later in the summer.

Mr. and Mrs. Rudolph E. Prussing and the junior Edward C. Howes and their two little daughters will occupy the Daughadays' Winnetka house for the summer, and are moving out next week.

Mr. and Mrs. George H. Malcolm are at the Deerpath inn in Lake Forest for the summer.

Mrs. George B. Foster, who is visiting friends in the Berkshires, will pick up her son, George Jr., at the Choate school, before returning to Chicago the middle of this month.

The John T. Wheelers have opened their summer place, Wetoo, at the Virginia Hot Springs.

Luncheon Today For Harris Seniors.

Miss Cecily Barker, Miss Jean Fleming and Miss Florence McCourtrie, who will be graduated tomorrow from the Harris school, will be given a luncheon today at 900 North Michigan avenue by some of the undergraduates. Miss Jean Lovejoy is chairman of the committee planning the luncheon.

Dr. John Timothy Stone will be the speaker at the commencement exercises to be held at the school at 11 o'clock tomorrow morning.

Nineteen will receive diplomas at exercises this morning at the Chicago Latin School for Boys. Dr. Richard M. Gummere of Harvard will give the address. Dwight Hightower will give the senior class speech.

In addition to young Hightower, the graduates include Guy Stillman, William Carney, Laurence Ely Jr., Robert McCloud, Augustus K. Maxwell Jr., Robert Tate, William Callender, John S. Green, Leon Kulekowski, Charles Ford, Lucius Hollister Jr., John Burton, Wallace Owen, John Siebel, Victor Levy, Earl Ziegler, Harold Dato, and John Keller.

The junior class will give a dance for the seniors tonight at the school.

The graduating exercises of the Faulkner school will be held at 8 o'clock tonight at the Kenwood church, followed by a reception for the class at the school, 1376 East 48th street. The Rev. F. C. Benson Belliss, rector of St. Paul's church, will give the address.

The young women receiving their diplomas are Miss Katharine Mae Boyle, Miss Barbara Bryant, Miss Betty Clarke, Miss Audrey Flower, Miss Frances Golick, Miss Sally Hayes, Miss Marjorie Hoexter, Miss Margery Klein, Miss Peggy Lepman, Miss Bernice Meyer, Miss Courtney Ann Reid, Miss Helen Reynolds, Miss Jane Rittenhouse, Miss Patricia Warfield, and Miss Jane Warren.

WEDDINGS

Mrs. Frank J. Fara, 6822 West 34th street, Berwyn, announces the engagement and approaching marriage on June 29 of her daughter, Julia, to William M. Sullivan, son of Mr. and Mrs. John H. Sullivan, 1127 Jackson avenue, River Forest. Miss Fara is a graduate of Northwestern university and her fiancé of the University of Notre Dame. Mr. Sullivan and his bride will go to Europe on their honeymoon. They will live in Chicago.

The marriage of Miss Harriett Ann Hemmons to Charles Edward Nelson will take place on July 10 at the home of the bride's parents, Mr. and Mrs. James Frank Hemmons, 4720 West Gladys avenue. Mr. Nelson, son of Mrs. Charles E. Nelson of 4708 North Campbell avenue, will take his bride on a trip to the Pacific coast. They will make their home in Chicago.

GASOLINE ALLEY—WHEN DO WE RIDE?

Kitchen Radio Set Goes Atop Refrigerators

BY LARRY WOLTERS.

The growing trend of listening in the kitchen has been recognized this year by one radio receiver manufacturer who is attaching a set to the top of the refrigerators which he also builds. Dr. O. E. Caldwell, former radio commissioner, told about this new combination in a talk broadcast by CBS in connection with the Radio Manufacturers' convention at the Stevens hotel. The ice box radio for the housewife is a natural sequel to the radio equipped tractor introduced last year enabling the progressive farmer to plow crops under while listening to Major Bowes giving young America its great opportunity.

Now if some forwarded minded manufacturer would only bring out a lawn mower, with radio attached, Junior might be given a better deal, too. Incidentally, a double acting lawn mower that cuts whether you push or pull has just been perfected and is to be described by Richard Jacker, its inventor on WLS at 8:30 next Sunday morning.

Dr. Caldwell in his talk revealed that, with 1,200 new models ready to go on the market, listeners — and manufacturers — face radio's banner year. Predominant features of the new sets is that they have moved from the wall to the center of the room, taking the form of end tables in combination with book shelves, coffee tables, bars, and writing desks. And one manufacturer has brought out a novelty set that hangs on the wall like a picture or knickknack. Out of the way, yet convenient when wanted. In the smaller radios the flat, horizontal models predominate and are available in all the colors of the rainbow to match any scheme of decoration. The new silent radio with a gadget to hold beside your ear—or face—or slipped into a pillow for late at night listening, also is attracting attention.

Striking improvements in tuning are everywhere noted. Dials have been made easier to read, simpler to operate. Push button and telephone dial tuning are widely featured. Remote control also is available in several lines. Models will sell from about $20 to $750 this season, and the makers expect to dispose of nine million before the year is out.

Leslie F. Muter, president of the Muter company, Chicago, was reelected president of RMA yesterday. Fred Williams, International Resistance company, Philadelphia, was reelected treasurer. Reëlected to the board of directors were: Paul V. Galvin, Motorola company, and Phil C. Lenz, Lenz Electric company, Chicago; David Sarnoff, David T. Schultz, Arthur Moss, New York., James M. Skinner, Philadelphia, and Arthur T. Murray, Springfield, Mass.

The association voted to increase the number of directors by seven.

Nautical Quilt Is Favorite in Southern Homes

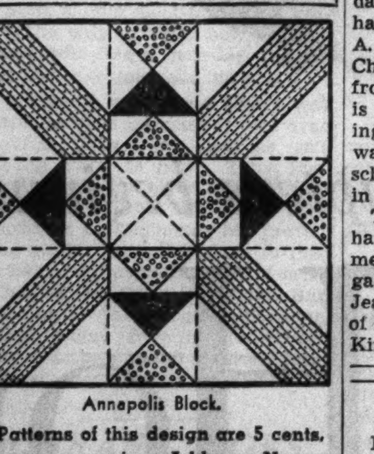

Annapolis Block.

Patterns of this design are 5 cents, stamps or coin. Address Nancy Cabot, Chicago Tribune, or call at one of the Tribune Public Service offices, 1 South Dearborn street or Tribune Tower.

BY NANCY CABOT.

Here is an old favorite among quilt patterns, and it is found in the homes of virtually all old southern quiltmakers. The title designates the locale of the original design. Blue, gold, white, and blue and white printed material in combination give the block a touch of the nautical. The block is 12 inches square, easy to piece, and is set together as an allover design surrounded by a nine inch border and a one-half inch bias binding. The finished coverlet measures 90 by 105 inches.

BOUCHE'S VILLA VENICE
WILL OPEN SATURDAY
WITH FORTY ARTISTS
BOUCHE'S SEASONETTE
NEVER A COVER CHARGE
Minimum Charge Weekdays and Sunday $2.00 Saturdays $3.00
Dinner Weekdays and Sundays $2.50 Saturdays $3.00
MILWAUKEE AVE. ROUTE No. 21
For Reservations Call Wheeling 8

TODAY'S RADIO BROADCASTS

[CHICAGO DAYLIGHT SAVING TIME.]

ON SHORT WAVES.

BERLIN—6:30 p. m.—Radio builds bridges. DJD, 25.4 m., 11.77 meg

LONDON—7:40 p. m.—"The Welsh Scene, Today." GSP, 19.6 m., 15.31 meg.; GSO, 19.7 m., 15.18 meg.; GSD, 25.5 m., 11.75 meg.; GSB, 31.5 m., 9.51 meg.

PRAGUE—8:05 p. m.—Military band. OLR4A, 25.34 m., 11.84 meg.

LONDON—9 p. m.—Excerpts from light opera. GSI, 19.6 m., 15.26 meg.; GSF, 19.8 m., 15.14 meg.; GSD, 25.5 m., 11.75 meg.; GSC, 31.3 m., 9.58 meg.

PARIS—11:45 p. m.—"Werther" and "Manon" [Massenet]. TPA4, 25.6 m., 11.72 meg.

CHICAGO STATIONS.

W-G-N—720	WAAF—920	WJJD—1180
WMAQ—670	WCFL—970	WWAE—1200
WBBM—770	WMBI—1080	WSBC—1210
WENR—870	WCBC—1080	WEDC—1210
WLS—870	WIND—560	WGES—1380

A. M.
6:30—WMAQ—The Ol' Painter.
7:00—W-G-N—Good Morning program.
WBBM—Musical Clock.
WMBI—Sunrise Service.
WMAQ—Suburban hour.
WLS—Julian Bentley.
WCFL—Top o' the Morning.
7:15—WLS—Otto's Novelodeons.
7:30—W-G-N—The Golden hour.
WJJD—Christian Science program.
WLS—Pioneer stories.
7:45—WLS—Morning devotions.
WJJD—Kippey's Hawaiians.
8:00—WMAQ—Your Neighbor.
WIND—Invitation to the Waltz.
WJJD—Happy Go Lucky Time.
WLS—Evelyn and the Hilltoppers.
8:30—W-G-N—Good Morning program.
WLS—Jolly Joe and His Pets.
WJJD—Melody Kings.
8:45—WLS—Morning Minstrels.
WJJD—Vic Meyer's band.
9:00—W-G-N—Morning Melodies.
WBBM—Betty and Bob.
WJJD—Bosworth broadcast.
WMAQ—Mrs. Wiggs.
WAAF—Miniature concert.
WLS—Tim Healy.
WIND—Melody Kings.
WCFL—German program.
9:15—W-G-N—Musical Mail box.
WBBM—Hymns of All Churches, Betty Crocker.
WMAQ—John's Other Wife.
WLS—Ma Perkins.
9:30—W-G-N—Get Thin to Music.
WLS—Pepper Young's Family.
WMAQ—Just Plain Bill.
WAAF—Happiness Time.
WBBM—Modern Cinderella.
WJJD—Two of a Kind.
WCFL—Stepmother.
WIND—Eb and Zeb.
9:45—W-G-N—Alice Blue, pianist.
WCFL—Tunes They're Humming.
WMAQ—Today's Children.
WIND—Let's Dance.
WJJD—Dude Martin.
WAAF—Carolyn Rice.
WBBM—John K. Watkins.
WLS—Mary Wright.
10:00—W-G-N—Don Pedro and piano.
WMAQ—David Harum.
WBBM—Mary Lee Taylor.
WLS—The O'Neills.
WJJD—Midmorning Jamboree.
10:15—W-G-N—Bachelor's Children.
WMAQ—Backstage Wife.
WJJD—Harry Owens' orchestra.
WCFL—Swingtime.
WBBM—Quality Twins.
WIND—Bud Birmingham.
WLS—Personal Column of the Air.
WAAF—Variety.
10:30—W-G-N—Arnold Grimm's Daughter.
WBBM—Big Sister.
WMAQ—Happy Jack Turner.
WAAF—Secrets of Charm.
WLS—Vic and Sade.
WIND—Kitchenette.
WMBI—Missionary Echoes.
WJJD—Women's Exchange program.
10:45—W-G-N—Paint Parade.
WMAQ—The Wife Saver.
WJJD—The Melody Kings.
WBBM—Houseboat Hannah.
WCFL—The Voice of Cookery.
WAAF—Foolish Questions.
WLS—The Gospel Singer.
11:00—W-G-N—The Couple Next Door.
WMAQ—Girl Alone.
WBBM—The Gumps.
WAAF—Helen and Bob.
WLS—Jim Poole.
WIND—Rhythm for Two.
WJJD—Bureau of Missing Persons.
11:15—W-G-N—Lucky Girl.
WCFL—Harmony Hi-Spots.
WMAQ—The Story of Mary Martin.
WLS—Novelodeons.
WBBM—Edwin C. Hill.
WJJD—Criminal court interviews.
WIND—Morning melodies.
WMBI—Gospel Music.
WAAF—Hawaiian Echoes.

11:30—W-G-N—Len Salvo, organist [MBS].
WBBM—Helen Trent.
WMBI—Continued story.
WIND—Melody Kings.
WMAQ—Dan Harding's Wife.
WCFL—Timely Tunes.
WJJD—Safety court.
WLS—Martha Crane and Helen Joyce
WAAF—Myrna Dee Sergeant.
11:45—W-G-N—We Are Four.
WBBM—Our Gal, Sunday.
WIND—Lloyd Cutler.
WCFL—Fashions on Parade.
WLS—Julian Bentley.
WAAF—The Hoosier Philosopher.
WMAQ—Young Hickory.

Noon—**W-G-N—Bob Elson on State Street.**
WBBM—Carolyn Pryce.
WMAQ—Varieties.
WCFL—Love and Learn.
WAAF—Symphonic hour.
WMBI—Midday Gospel Hour.
WLS—Don and Helen.
P. M.
12:15—W-G-N—Wayne Van Dyne and Bob Trendler.
WBBM—Pretty Kitty Kelly.
WIND—Tommy Ott, organist.
WCFL—The Hit Review.
WJJD—Loop noonday service.
WMAQ—Rhythm in the Air.
WLS—Henry Burr, ballads.
12:30—W-G-N—Midday service: Michael M. Ries, pastor St. Vincent Catholic church, Chicago; markets.
WMAQ—Farm and Home Hour.
WBBM—Truman Bradley.
WCFL—Noonday concert.
WIND—Music and Banter.
WLS—The markets.
12:45—WCFL—For Women Only.
WLS—Dinner Bell program.
WBBM—Real Life Stories.
1:00—W-G-N—Palmer House Concert orchestra [MBS].
WCFL—Music Guild.
WBBM—Every Woman.
WJJD—Midday Roundup.
WAAF—Eddie and Fannie Cavanaugh.
1:15—W-G-N—Painted Dreams.
WBBM—Kitty Keane, Inc.
WIND—Let's Dance.
WAAF—Matinée Review.
1:30—W-G-N—Way Down East.
WLS—John Brown, pianist.
WJJD—Illinois Medical society.
WBBM—Linda's First Love.
WMAQ—News to You.
WCFL—Federation of Women's Clubs.
WAAF—Summer Melodies.
1:45—W-G-N—Palmer House Con. orch.
WMAQ—Martha Holmes.
WLS—Closing grain markets.
WBBM—Myrt and Marge.
WCFL—Men of the West.
WAAF—Children's cute sayings.
2:00—W-G-N—Wife vs. Secretary.
WLS—Homemakers' Hour.
WJJD—Federal Housing.
WBBM—Gossip club.
WAAF—Red Hot and Low Down.
WMAQ—Pepper Young's Family.
WCFL—Eddy Hanson, organist.
2:15—W-G-N—June Baker; Home Management.
WIND—Torrid Tunes.
WJJD—Ben Kantor, pianist.
WBBM—Meet the Missus.
WMAQ—Ma Perkins.
2:30—W-G-N—Alice Blue, pianist.
WMAQ—Vic and Sade.
WIND—Dugout Interview.
WLS—Homemakers' program.
WBBM—Flanagrams.
WJJD—Happy Harmonies.
2:45—W-G-N—Baseball Headliners.
WMAQ—The O'Neills.
WJJD—Baseball Today.
WBBM—Dugout Dope.
WIND—Sports Globe.
2:55—W-G-N—Baseball: Chicago White Sox vs. New York Yankees. Also on WBBM, WCFL, WIND, WJJD.
3:00—WMAQ—Lorenzo Jones.
WENR—Club Matinée.
WMBI—Short Stories.
3:15—WMAQ—Escorts and Betty.
3:30—WAAF—Lutheran program.
WMAQ—Follow the Moon.
WMBI—Sacred music.
3:45—WMAQ—The Guiding Light.
4:00—WENR—Mary Marlin.
WAAF—Jimmy Kozak, pianist.
WMBI—Scandinavian service.
WMAQ—Archie Gibson, organist.
4:15—WAAF—Hollywood Brevities.
WENR—Music Circle.
WMAQ—Turn Back the Clock.
4:30—WAAF—Georgia Erwin.
WMAQ—Tea Time Varieties.
WENR—Gentlemen of Rhythm.
4:45—WENR—Johnnie Johnston.
WMAQ—King's Men.
WBBM—Tenth Inning.
WAAF—Contrasts.
5:00—W-G-N—Swing It.
WBBM—Howard Neumiller.
WENR—Harry Kogen's orchestra.
WAAF—Jimmy Kozak, pianist.
WCFL—Tea Time.
WMAQ—Norsemen Quartet.
WJJD—Baseball Scoreboard.
5:15—W-G-N—Len Salvo, organist.
WMAQ—Don Winslow.
WAAF—Roy Glahn, tenor.
WIND—Cumberland Ridge Runners.
WJJD—Organ Moods.
WENR—Malcolm Claire.
WBBM—Women in the Headlines.
WCFL—Vladimir Brenner; Oxford conference.
5:30—W-G-N—Al Jahn's orch [MBS].
WJJD—Sterling Young's orchestra.
WAAF—Sports Shorts.
WCFL—Hal O'Halloran.
WBBM—Motor Drama, sports résumé.
WMAQ—Bert and Lew.
5:45—W-G-N—Little Orphan Annie.
WMAQ—Rhythmaries.
WENR—Summer Melodies.
WBBM—Across the Dinner Table.
WJJD—Flannery Sisters.
WAAF—Swingtime.
WCFL—Light Classics.
6:00—W-G-N—Palmer House concert orch.
WJJD—Fred Beck, organst.
WIND—German Hour.
WMAQ—News to You.
WCFL—Grace Wilson.
WBBM—John Harrington.
WENR—Easy Aces.
6:15—W-G-N—Sally Jo Nelson and piano.
WMAQ—Vocal Varieties.
WCFL—Philip Warner.
WBBM—Sports Review.
WENR—Ridin' High.
WAAF—The Gayeties.
6:30—W-G-N—Sports review.
WJJD—Colonial Ensemble.
WMAQ—Totten on Sports.
WBBM—Alexander Woollcott.
WENR—Lum and Abner.
WAAF—Your Daily Visitor.
6:45—W-G-N—Pleasant Valley Frolics.
WMAQ—Moon Glow Melodies.
WENR—Southernaires.
WBBM—Boake Carter.
WJJD—Sports Review.
WAAF—Eventide Echoes.
WCFL—The Varieties.
7:00—W-G-N—Tom, Dick, and Harry.
WMAQ—Rudy Vallee's Varieties.
WBBM—Kate Smith Bandwagon.
WCFL—Jimmy Evans' Sports Review.
WAAF—Tuning Around.
WIND—Today's Cub game.
WLS—The Old Judge.
WJJD—Harry Owen's orchestra.
7:15—W-G-N—Musical Moments.
WJJD—"Your City Government."
WCFL—Raspberry college.
WLS—Ralph Emmerson.
7:30—W-G-N—Eddy Duchin's orch. [MBS].
WAAF—Evening concert.
WCFL—Jack Kelly's orchestra.
WLS—City Club forum.
WJJD—Colonial ensemble.
7:45—WJJD—Dude Martin.
WLS—"The Active Citizen."
8:00—W-G-N—Joe Sanders' orch. [MBS].
WBBM—Maj. Bowes' amateur hour.
WLS—The Building of Chicago.
WMAQ—Show Boat.
WJJD—Supper Time Frolic.
WCFL—Hal O'Halloran.
8:15—W-G-N—Diamond D-X program.
WCFL—Evening Serenade.
8:30—W-G-N—Griff Williams' orchestra.
WCFL—Ace Bands of the Air.
WIND—Night Court.
WENR—Midnight in Mayfair.
8:45—W-G-N—Tomorrow's Tribune.
WCFL—Robert Harmon.
8:52—W-G-N—Highlights of Sports.
9:00—W-G-N—Jack Denny's orchestra.
WMAQ—Bing Crosby's Music hall.
WIND—Tommy Ott, organist.
WCFL—Herr Louie and the Weasel.
WENR—"The Little Minister."
WBBM—Floyd Gibbons.
9:15—WIND—Noble and Donnelly.
9:30—W-G-N—Henry Weber's concert revue [MBS].
WBBM—March of Time.
WIND—Physiologically Speaking.
WCFL—Women High School Teachers.
9:45—WIND—Russ Hodges.
WCFL—Dr. Bickham.
10:00—WMAQ—Amos 'n' Andy.
WIND—Lithuanian program.
WBBM—Poetic Melodies.
WENR—The Globe Trotter.
10:15—W-G-N—Griff Williams' orch. [MBS].
WENR—King's Jesters.
WBBM—Melody Time.
WMAQ—Lou Breese's orchestra.
10:30—W-G-N—Bill Carlsen's orch. [MBS].
WCFL—Clarence Black's orchestra.
WIND—Rumanian program.
WMAQ—Jack Russell's orchestra.
WBBM—Tod Hunter.
WENR—Eddie Varzos' orchestra.
10:45—WBBM—Manhattan Mother.
WENR—Eddie Varzos orchestra.
11:00—W-G-N—Bunny Berrigan's orchestra [MBS].
WENR—Jesse Crawford's orchestra.
WBBM—Anson Weeks' orchestra.
WMAQ—Ted Lewis' orchestra.
WIND—Jimmy Noone's orchestra.
WCFL—Jerry Blaine's orchestra.
11:15—WIND—In the Crime Light.
11:30—W-G-N—Eddie Duchin's orch. [MBS].
WCFL—Phil Ohman's orchestra.
WBBM—Al Trace's orchestra.
WENR—Lou Breese's orchestra.
WIND—Bob Tinsley's orchestra.
WMAQ—Fletcher Henderson's orch.
12:00—W-G-N—Charley Gaylord's orchestra [MBS].
WMAQ—Eddie Varzos' orchestra.
WBBM—Nocturne.
WIND—The Nite Watch.
WENR—Don Fernando's orchestra.
A. M.
12:30—W-G-N—Joe Sanders' orch. [MBS].
WENR—Lou Bring's orchestra.
WMAQ—King's Jesters.
WBBM—Mark Fisher's orchestra.
12:45—WMAQ—Gentlemen of Rhythm.
WBBM—Don Chiesta's orchestra.
1:00—W-G-N—Jack Denny's orch. [MBS].

Today's Features

ON W-G-N.

Dance music will headline W-G-N's broadcasts this evening between 7:30 o'clock and 1:30 a. m. Eddy Duchin's orchestra will be featured at 7:30 and 11:30; Joe Sanders at 8 and 12:30; Griff Williams, with Buddy Moreno as soloist, at 8:30 and 10:15; Jack Denny at 9 and 1 a. m.; Bill Carlson at 10:30; Bunny Berigan at 11, and Charlie Gaylord at midnight.

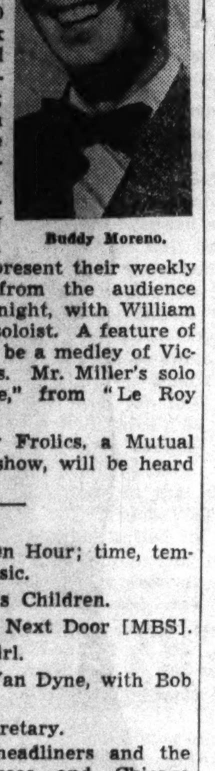

Buddy Moreno.

Henry Weber and the W-G-N concert orchestra and chorus will present their weekly Musical Revue from the audience studio at 9:30 tonight, with William Miller, tenor, as soloist. A feature of the program will be a medley of Victor Herbert tunes. Mr. Miller's solo will be "Aubade," from "Le Roy Dys," by Lalo.

Pleasant Valley Frolics, a Mutual network variety show, will be heard at 6:45 o'clock.

Other features:

7:30—The Golden Hour; time, temperature, and music.

10:15—Bachelor's Children.

11—The Couple Next Door [MBS].

11:15—Lucky Girl.

12:15—Wayne Van Dyne, with Bob Trendler.

2—Wife vs. Secretary.

2:45—Baseball headliners and the New York Yankees and Chicago White Sox game. Also on WCFL, WBBM, WIND, and WJJD.

7—Tom, Dick, and Harry.

ON OTHER STATIONS.

5:20—WCFL—The Oxford conference; Dr. Arthur H. Compton on "Human Freedom in the Modern World."

6:15—WENR—Ridin' High; Jane Froman, guest singer.

7—WBBM—Kate Smith's Band Wagon; Faye Bainter in "Michael Strogoff."

7—WMAQ—Rudy Vallee's Varieties; Burgess Meredith in "Decision," Doc Rockwell, Joe Laurie, and Cross and Dunn.

8 — WLS — Lawyers' Legislative league in its broadcast, "The Building of Chicago," salutes THE CHICAGO TRIBUNE on its ninetieth anniversary.

8—WBBM—Maj. Bowes.

8—WMAQ—Show Boat, with Lanny Ross, Tommy Thomas, and Lillian Gish.

9—WENR—James Barrie's "The Little Minister."

9—WMAQ—Bing Crosby's music hall, with Bob Burns, Harriet Hilliard, Douglas Fairbanks Jr., and William Frawley.

9:30—WBBM—March of Time.

11—WENR—Jesse Crawford and Helen Crawford open with their new orchestra at Congress Hotel Casino. They are featured at twin organs.

ENGAGEMENTS

Mr. and Mrs. Thomas Wadley Raoul of Biltmore Forest, N. C., have announced the engagement of their daughter, Jane, to Samuel A. Bingham Jr., son of Mr. and Mrs. Samuel A. Bingham of Tryon, N. C., and Chicago. Miss Raoul was graduated from the Madeira school in 1933, and is a member of this June's graduating class at Vassar. Mr. Bingham was graduated from the Asheville school and Cornell university, and is in business in Spartanburg, S. C.

The Rev. and Mrs. James Jay Kingham, 3030 North Halsted street, formerly of Singapore, announce the engagement of their daughter, Clara Jeanne, to Frank Foster Bright, son of Mr. and Mrs. Orville T. Bright, 6049 Kimbark avenue.

College Club.

Mrs. Ethel M. Colson Brazelton will talk on "Current Events for Women" following dinner at 6:30 o'clock tonight at the College club. Mr. and Mrs. Clayton H. Redfield and Mr. and Mrs. Thomas Scott Trigg will be hosts and hostesses.

AMUSEMENTS.

HARRIS NIGHTS at 8:40 | MATINEES SAT. AND WED.
(COMFORTABLY AIR COOLED)
NOW! Good Seats for All Performances
Sam H. Harris presents
The PULITZER PRIZE COMEDY 1936-37
"YOU CAN'T TAKE IT WITH YOU"
by Moss Hart & Geo. S. Kaufman

BLACKSTONE Ph. Har. 6609 8:30 Nightly Exc. Sun.
The Lonely Man
Popular Prices—25, 35, 55 Cents
Federal Theater Production

PRINCESS 8:30 NIGHTLY EXC. MON. LAST 4 TIMES
'Mississippi Rainbow'
From BOB ELSON'S W-G-N BROADCAST: "ONE OF THE MOST ENTERTAINING COMEDIES EVER SEEN IN CHICAGO."

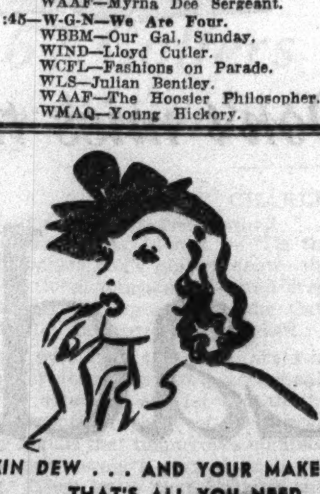

SKIN DEW . . . AND YOUR MAKEUP . . . THAT'S ALL YOU NEED

SKIN DEW Facial Oil is all you need because SKIN DEW does all that you want done. It softens your skin, cleanses it, refines it till the pores are clean and normal, gives you a *lovely, lustrous* complexion, gives you a *perfect* powder base . . . all ready for your makeup. Time saver? Why it saves five minutes to half an hour *each time you use it.* For career girls *in the morning* it is a life saver.

Ask *your* cosmetic counter for SKIN DEW.

LISTEN: Josephine Huddleston is on the air at 10:30 A. M. daily over WAAF, telling her "Secrets of Charm."

skin dew

WALGREEN'S ANNIVERSARY SPECIAL

Give yourself a permanent wave at home

without heat, machine or electricity!

ENDURA
Hollywood's Amazing
New HOME TREATMENT

Entire Set for $1

Endura is as easy to use as dry curlers, yet lasts as long as ordinary expensive permanents, gives you lovely lasting waves; saves you time and money, and is actually good for the hair. Use this amazing new scientific discovery tonight and enjoy ENDURA'S lasting waves of beauty.

Walgreen Drug Stores

Maria Matyas Bride of Former English Professor at N. U.

Maria Matyas, Chicago mezzo-soprano, was honeymooning in Miami last night with Dr. Elkin C. Wilson, former Northwestern university English professor who is now on the faculty of Columbia university. Relatives disclosed that the singer and the professor were married at Washington, D. C., on June 1, without letting even their closest friends know.

The bride, who is quite youthful despite the insistence of her sister, Irene, that she never tells her age, lives at 1433 North Lockwood avenue with her parents, Mr. and Mrs. Michael Matyas. She has been for several years a member of the Chicago Opera company. She has also sung with the Metropolitan in New York.

She isn't going to retire, her sister said.

Fox River Grove Opens Annual Flower Exhibition

The fifth annual Fox River Grove flower show opened yesterday at the Crystal ballroom on Northwest highway in the village. Sections of some of the village's parks have been reproduced as special features in addition to the regular exhibits of blooms from local gardens. The show, sponsored by the Fox River Grove Garden club, will be open to visitors again today.

DORIS BLAKE ANSWERS

It Doesn't Look Like Love.

"Dear Miss Blake: What do you think of a fellow who tells you he loves you and then gets angry and won't speak for a month at a time? "CATHERINE."

I don't think it's love, Catherine.

Plenty of Time for Dates.

"Dear Miss Blake: What is the proper age for a boy to go out with girls? B. H."

When you reach 18 you still have plenty of time for girls.

THE PALMER HOUSE
IS PROUD TO PRESENT
The Magic Fingers of Radio
EDDY DUCHIN
and his marvelous dance music
EVERY EVENING
(Limited Engagement)
in the newly air-conditioned
EMPIRE ROOM
with this sparkling floor show
HOLLAND AND HART
BRUCE HOLDEN
ELLEN BLAIR
FOUR ARISTOCRATS
ABBOTT DANCERS
MARI LYNN
Positively no dinner reservations held after 8 p. m. any evening.

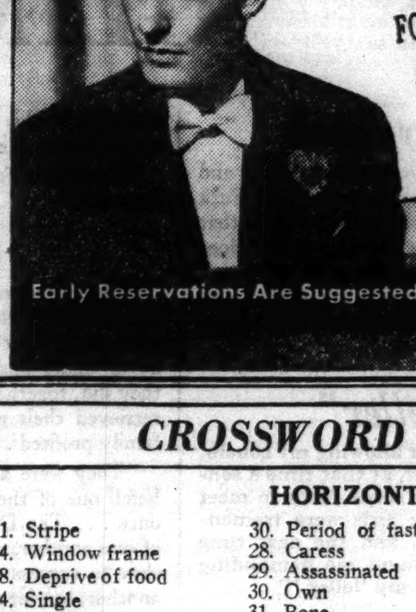

Early Reservations Are Suggested—Phone RANdolph 7500

CROSSWORD PUZZLE

HORIZONTAL

1. Stripe
4. Window frame
8. Deprive of food
14. Single
15. Erstwhile
16. Frankness
17. Egg of a louse
18. Space
19. Fragment
20. Note
21. Famous
23. Not at home
24. Anaesthetic
25. More infrequent
30. Period of fast
28. Caress
29. Assassinated
30. Own
31. Bone
33. Languish
34. Grows
35. Country
39. Parties
40. Soften
41. Piece of jewelry
42. Size of type
43. Long tooth
44. Heavenly body
48. Burro
49. Entrance
50. Compact
51. Possessive pronoun
52. Flower container
53. Body
55. Note
56. Part of "to be"
57. Ponder
58. Share
59. Get even
61. Extent
62. Before
63. Darned
64. Out-of-date
65. Color

VERTICAL

1. Mistakes
2. Beast
3. Go out of business
4. More painful
5. Later
6. Country
7. Stitch
8. Reject with contempt
9. Sour
10. Insect
11. Thoroughfare (abbr.)
12. Readily vaporizable
13. Times
22. Untried
23. Unit
24. Part of a roof
27. Time just before
28. Wharf
30. Cue
31. Small branch
32. Fool
33. Sheet of glass
34. Melody
35. Period
36. Photographic plate
37. Goblet
38. Permits
39. Easy job
41. Rodent
43. Zealot
44. Dry, said of wine
45. Inquiry sent for missing letter
46. To assert authoritatively
47. Paused to renew strength
49. Avarice
50. Walk upon
51. Mohammedan priest
52. Goad
54. On the ocean
56. Conjunction
57. Crazy
60. Printing measure

YESTERDAY'S PUZZLE SOLVED

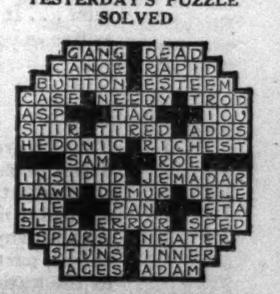

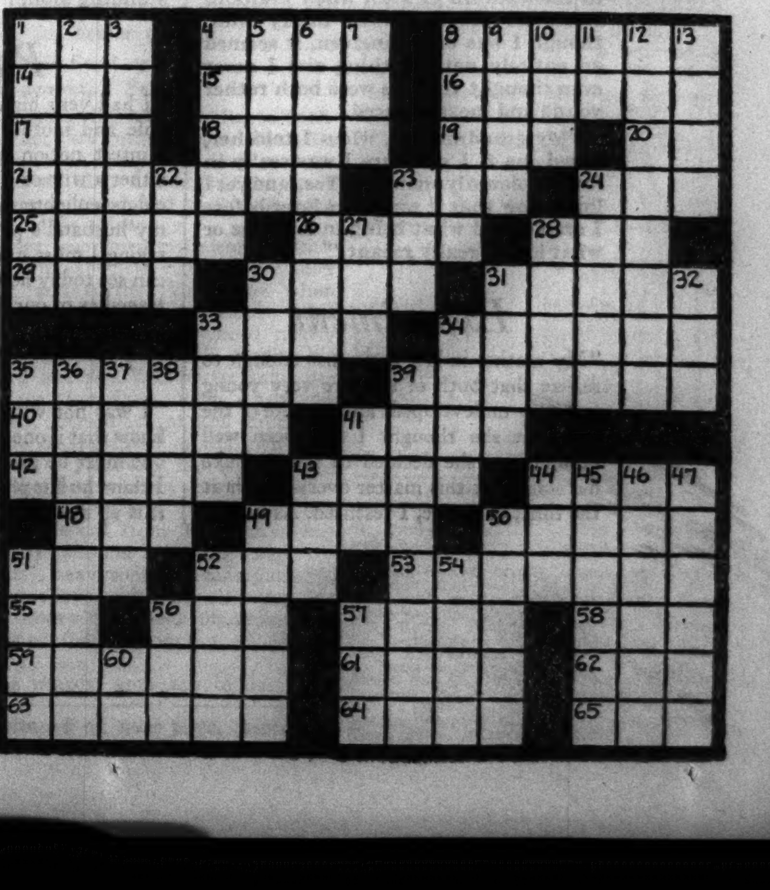

Eleanor Roosevelt tells the Story of her own

ROMANCE *and* MARRIAGE

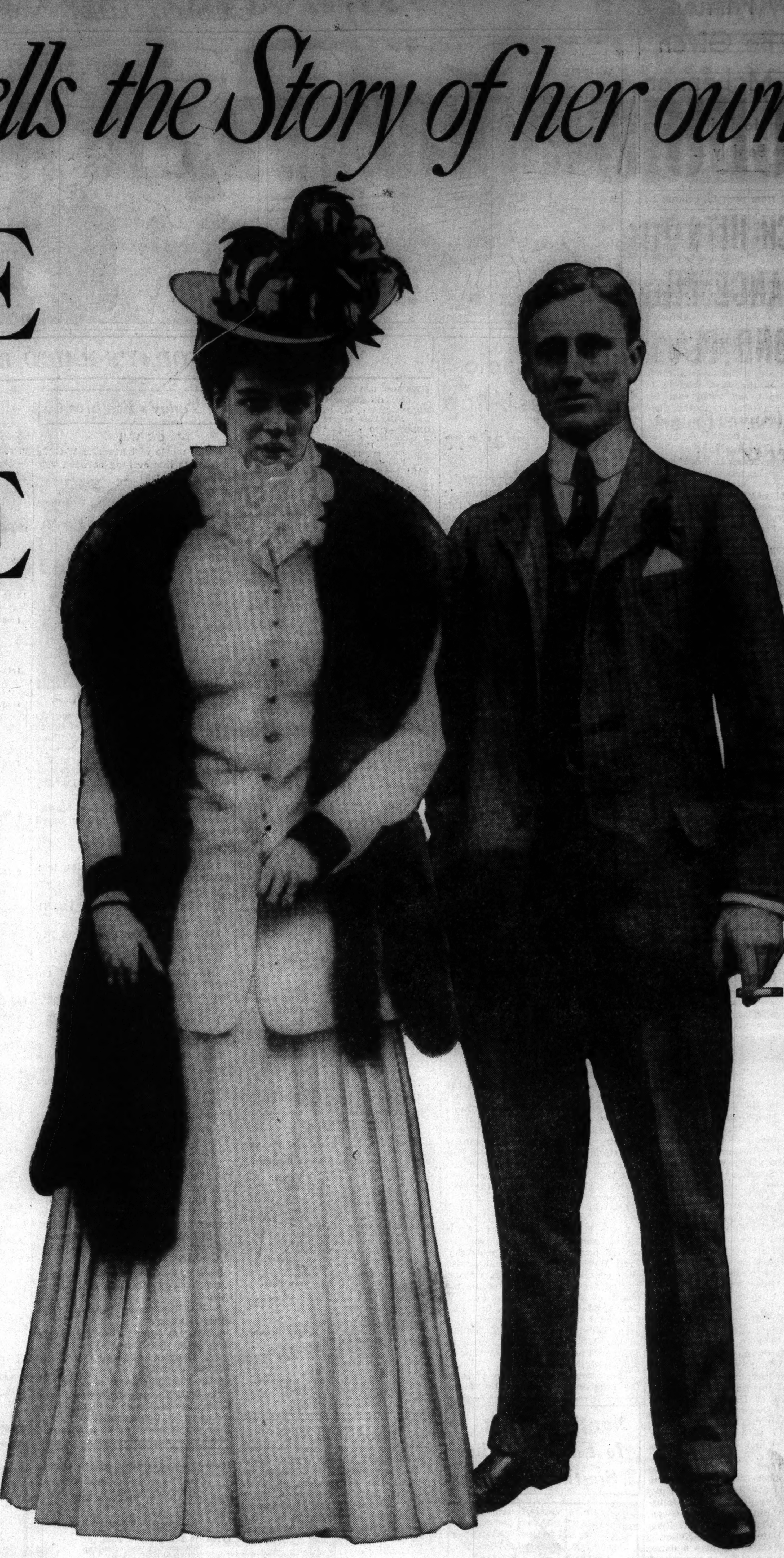

HISTORY-MAKING chapters of *"This is My Story,"* the autobiography of Mrs. Franklin D. Roosevelt, come to you in the Journal for July and August.

Keen observation . . . remarkable memory . . . willingness to let the chips fall where they may—Mrs. Roosevelt brings these to her life story.

Her view of the customs of courtship, moral standards and manner of life of a Society which no longer exists would be notable, even if it showed persons of less importance.

GLIMPSES

Piggy-Back

"When I was two years old my father and mother took me to stay at Hyde Park with them. My mother-in-law says that she remembers my standing in the door with my finger in my mouth and being addressed as 'Granny' by my mother, and that Franklin rode me around the nursery on his back."

"Feller"

"Once I remember allowing my cousin, Franklin Roosevelt, at that time a senior at Harvard, to come down to meet me. All the little girls were tremendously interested, and the next time they gathered around me demanding to know if he was my 'feller.'"

Safeguards

"It was an understood thing that no girl was interested in a man or showed any liking for him until he made all the advances . . . You never allowed a man to give you a present except flowers or candy or possibly a book. To receive a piece of jewelry from a man to whom you were not engaged was a sign of being a fast woman, and the idea that you would permit any man to kiss you before you were engaged to him never even crossed my mind.

"All these restrictions seem foolish nowadays, but I wonder if the girls weren't safer . . . It requires more character to be as free as youth is today."

Proposal

"I had a great curiosity about life and a desire to participate in every experience that might be the lot of woman. There seemed to me to be a necessity for hurry; without rhyme or reason I felt the urge to be a part of the stream of life and so in the autumn of 1903, when Franklin Roosevelt asked me to marry him, though I was only nineteen, it seemed an entirely natural thing and I never even thought that we were both rather young and inexperienced.

"My grandmother, when I told her, asked me if I was sure I was really in love; I solemnly answered 'Yes,' and yet I know now that it was years later before I understood what being in love was or what loving really meant."

Experiment

"My mother-in-law had sense enough to realize that both of us were very young and very undeveloped; and in spite of the fact that she thought I had been well brought up, she decided to try to make her son think this matter over—which at the time, of course, I resented. As he was well ahead in his studies, she took him . . . on a cruise to the West Indies . . .

"Franklin's feelings did not change, however."

Clan

"All the members of my husband's family had business ability, imagination, and good sense. That does not mean that they never made mistakes; but standing, as they did, together as a clan, they usually retrieved their mistakes, and the whole family profited . . .

"They were a clan, and if misfortune befell one of them, the others rallied at once . . . The Delanos might disapprove of one another, and, if so, they were not slow to express their disapproval to one another; but let someone outside so much as hint at criticism and the clan was ready to tear him limb from limb!"

Crest

"The three feathers worn by the bridesmaids were reminiscent of the Roosevelt crest, and Franklin had designed a tiepin for his ushers with three little feathers in diamonds. He also designed and gave me a gold watch with my initials in diamonds and a pin to wear it on, with the three feathers, which I still wear."

Guest

"When the ceremony had been performed, we turned around to receive congratulations from the various members of our family, and our friends. In the meantime, Uncle Ted went into the library, where refreshments were served. Those closest to us did take time to wish us well, but the great majority of the guests were far more intrigued at the thought of being able to see and listen to the President, and in a very short time this young married couple were standing alone!"

Patience

"I had very high standards as to what a wife and mother should be and not the faintest notion of what it meant to be either a wife or a mother, and none of my elders enlightened me. I marvel now at my husband's patience, for I realize how trying I must have been in many ways. I can see today how funny were some of the tragedies of our early married life."

Luck

"I was not wise enough at that time to know that if one plays cards with Franklin one must be prepared to win very rarely. I claim he has phenomenal luck. He claims it is all due to skill!"

Nightmares

"I had discovered that my husband suffered from nightmares. On the steamer coming over he had started walking out of the cabin in his sleep. He was very docile, however, when asleep, and at my suggestion returned quietly to bed. This time he pointed straight to the ceiling and remarked most irritably to me, 'Don't you see the revolving beam?' I assured him that no such thing was there and had great difficulty in persuading him not to get out of bed and awaken the household."

Speech

"I was asked to open a bazaar while I was there, and any young girl would have been able to do it easily, but I was quite certain that I could never utter a word out loud in a public place. Finally, Franklin was induced to make a speech to the tenantry, and to this day we tease him because he told the Scotch crofters that vegetables should be cooked in milk. An extravagant idea hardly within their means!"

Conversation

"The edge of my shyness was gradually wearing off through enforced contact with many people. I still suffered, but not so acutely . . .

"Either Maude or Pussie once told me that if I was stuck for conversation I should take the alphabet and start right through it. A—apple. 'Do you like apples, Mr. Smith?' B—bears. 'Are you afraid of bears, Mr. Jones?' C—cats. 'Do you have the usual feeling, Mrs. Jellyfish, about cats? Do they give you the creeps even when you do not see them?' And so forth all the way down the line, but some time had passed before anything so desperate as this had to be done for conversational purposes."

Budget

"My husband was the person who educated me in the question of accounts. He set up books for household expenses which I kept in an itemized way for a good many years; and when my daughter married, I dug them out and turned them over to her as an example of what her father had expected of me."

Hindsight

"If I had it to do over again I know now that what we should have done was to have no servants those first few years; I should have acquired knowledge and self-confidence so that other people could not fool me either as to the housework or as to the children . . . Had I done this, my future troubles would have been avoided and my children would have had far happier childhoods."

Don't miss these vital chapters beginning in the

Ladies' Home JOURNAL

July Issue 10¢

Chicago Daily Tribune
THE WORLD'S GREATEST NEWSPAPER

The Best Jobs in commerce and industry are offered daily in the help wanted columns of the Tribune want ad section.

CUBS WHIP DODGERS, 8-4; DEAN BEATS HUBBELL

BUNCH HITS TO ADVANCE INTO SECOND PLACE

Bryant Saves French After Big Fifth.

BY EDWARD BURNS.
[Chicago Tribune Press Service.]

Clay Bryant.

Brooklyn, N. Y., June 9.—The Cubs advanced on first place today when they won from the Dodgers for their first 1937 victory at Ebbets field. The score was 8 to 4.

The game produced a statistical oddity in that not a Cub reached base except in the fifth, when Chicago scored six runs, and in the ninth, when they made two runs after two were out.

Though the Dodgers made twelve hits, eleven of them were strikeout victims.

The highlight of the game aside from the furious attack in the victory fifth, was more of Clay Bryant's remarkable pitching. Clay replaced French with two out in the sixth with a record of having retired 32 out of 33 batsmen to face him.

Pennant Stuff, Eh?

He got out of Larry French's jam by striking out Chervinko. In the seventh he retired the Dodgers in order, striking out Winsett and Malinosky, and in the eighth he interrupted his string with a walk to Brack, but ended the inning by striking out Stripp. In the ninth he made Manush pop to Herman, and struck out Chervinko. Then he allowed singles to Winsett and Lavagetto, the second and third hits in his string and the first since Padgett ended a string of 19 putouts with two out in the ninth inning of a game in St. Louis on May 31. Then he retired Bucher to end the game.

The Cubs now have won 11 of their last 13 games, seven out of nine on the current trip, and five out of seven against eastern teams. They now are sure to return home with better than a .500 mark, even if they lose here tomorrow and drop three straight to the Phillies over the week-end.

The Cubs' record against eastern teams on eastern fields all season shows eleven victories to six defeats, strictly pennant stuff.

Larry Beats Jinx.

Brack opened the Brooklyn offensive with a single to left, a reminder of the tough time French has had this season in getting through the first inning. But Larry didn't let the jinx get any farther. He promptly got English, Stripp, and Manush on infield outs.

The second gent to reach first base was Morgan, who walked to get the home third under way. Hamlin bunted to force Morgan, then Brack knocked his second hit, also the second of the afternoon, a double off the right wall in right center, on which Hamlin stopped at third. The runners held their bases on English's tap to French. Stripp was given an intentional pass, filling the bases. Manush, one of the big five hitters, popped to Herman.

Chervinko opened the home fourth with a single to center, then Winsett struck out for the second time. Lavagetto smashed a single off Hack's shins, Chervinko stopping at second. Malinosky batted for Morgan and flied to Galan, whereupon Hamlin struck out.

The Dodgers had a record of three

[Continued on page 25, column 4]

Advancing

CHICAGO.

	AB	R	H	RBI	PO	A	E
Galan, lf	5	2	2	2	1	0	0
Herman, 2b	5	2	2	1	4	3	0
Collins, 1b	5	1	1	0	10	1	0
Demaree, rf	5	1	1	0	1	0	0
Hack, 3b	4	1	2	1	0	2	0
Hartnett, c	4	0	1	2	3	0	0
Marty, cf	4	1	1	0	3	0	0
Jurges, ss	4	0	1	1	5	0	0
French, p	3	0	0	0	0	2	0
Bryant, p	1	0	0	0	0	0	0
	36	8	8	7	27	6	3

BROOKLYN.

	AB	R	H	RBI	PO	A	E
Brack, cf	4	2	2	0	2	0	0
English, ss	4	0	0	0	1	4	0
Stripp, 1b	4	0	1	0	10	1	0
Manush, rf	4	0	0	0	1	0	0
Phelps, c	3	0	0	1	4	0	0
Chervinko, c	1	0	1	0	1	0	0
Winsett, lf	4	1	1	0	2	0	0
Lavagetto, 2b	4	1	1	2	2	1	0
Malinosky, 3b	3	0	1	0	0	5	0
Hamlin, p	2	0	0	0	0	1	0
Birkofer, p	0	0	0	0	0	0	0
†Bucher	1	0	0	0	0	0	0
	†40	4	8	3	27	8	2

†Bucher batted for Malinosky in ninth.

Chicago .... 000 060 002—8
Brooklyn .... 100 012 000—4

Two base hits—Jurges, Brack, Stripp, Herman. Home run—Brack. Left on bases—Chicago, 5; Brooklyn, 12. Bases on balls—Hamlin, 1; Birkofer, 2; French, 2; Bryant, 1. Struck out—Hamlin, 1; Birkofer, 2; French, 5; Bryant, 2. Hits—Off Hamlin, 6 in 4 1-3 innings; Birkofer, 4 in 4 2-3; French, 10 in 5 2-3; Bryant, 2 in 3 1-3. Winning pitcher—French. Losing pitcher—Hamlin. Umpires—Ballanfant, Klem, and Sears. Time—2:14.

Sox Battle Yanks Today for 1st Place

BY IRVING VAUGHAN.

Those ripsnorting White Sox, just now the big surprise of baseball, couldn't dissolve their first place tie with the world champion Yankees at Comiskey park yesterday. Rain erased all hopes of the Jim Dykes' gang either increasing its winning streak to eleven games or having it broken by the team which, despite current complications, still stands out as the entry which will have the edge at the finish. But the tie will be broken and the winning streak either continue or stop today in the final game of the series.

Dykes will try to get through this afternoon's program with Vernon Kennedy, the same pitcher who would have carried the heavy part of the load if yesterday's battle had been staged. Mainly out of necessity, Joe McCarthy, the yoss of the Yanks, will start Irving [Bump] Hadley. The pitchers McCarthy would like to assign to the job of chasing the white hosed trespassers out of first place are incapacitated.

He Still Respects Yanks.

With business at the boom stage, Dykes already is getting unsolicited advice about how he can romp right into a pennant. He doesn't mind the advice—its harmless—but he does object to having too high a goal set for his gay performers. He wouldn't mind winning. In fact that is what he is paid to do, but he appreciates that the road is long and many things probably will happen. He isn't afraid of six teams in the league, but he still has respect for the Yanks. Dykes believes that unless injuries continue to hamper the champions they'll recover their power and put it to use.

The Sox's pace during the last few weeks has been so speedy that they have run the length of the league—from last to first place. They revived after losing two straight at Philadelphia. They opened at Boston, May 23, and since then have lost only three while winning 15. They lost their last decision May 29 at Cleveland and the next day the Indians were the first victims of the ten game winning streak.

Lady Luck, Be Good!

The item the Sox must watch if they are to continue keeping company with the contenders is injuries. The loss of one pitcher for a short time might not hurt much. Pitchers are plentiful. The outfield is protected with Larry Rosenthal in reserve. The infield, unless Dykes can shake off his ailing peg, has no reserve strength. And business would almost be suspended if Catcher Luke Sewell, who has added hitting to his defensive skill, should meet up with a mishap. The only casualty now is Zeke Bonura, who has a bum leg, but he won't consider taking a vacation.

A couple of weeks ago Dykes was agitated because he couldn't take over his old third base job. But he isn't worrying about it now. Tony Piet has solved the problem for the time being. Although the hot corner isn't his position, Piet suddenly has proved he can master the quick shots in this direction and in addition to maintaining hitting, has been important. But in fielding he is merely maintaining the sensational pace of his fellow workers—Luke Appling at short, Jack Hayes at second, and Big Zeke at first.

COCHRANE GOES OFF ACTIVE PLAYER LIST

Detroit, Mich., June 9.—(AP)—Walter O. Briggs, president of the Detroit Tigers, announced today that Manager Mickey Cochrane's request Cochrane had been removed from the active player roster.

"I have received a formal application from Manager Cochrane," said Briggs' announcement, "requesting that he be removed from the active player list of the Detroit club and be carried as a nonplaying manager.

"I have accepted the application subject to the approval of Commissioner Landis and President Harridge. Mickey Cochrane will continue as manager of the club. Del Baker will officiate as acting manager during his convalescence. The doctors advise me he is progressing very satisfactorily."

Briggs also disclosed that Marvin Owen, third baseman, fractured a small bone in his left hand yesterday. He said Rudy York had been recalled from Toledo to fill the vacancy.

BOOKIES FORCE LATONIA TO CUT MEETING 4 DAYS

Track Moves to Reduce Its Annual Loss.

Covington, Ky., June 9.—(AP)—Churchill Downs-Latonia, Inc., cut four days off its 37 day schedule for the Latonia race track today, declaring in an official statement that betting competition offered by handbooks and poolrooms had resulted in large deficits for each of the last five years.

Col. Matt Winn, president, said that no races would be held on Mondays, June 14, 21, and 28, or on Tuesday, July 6. Latonia opened May 29 and will close July 10.

Loss Is Inevitable.

Saying the curtailment had been approved by the Kentucky state racing commission, Col. Winn added the action was taken in an effort to reduce an inevitable loss on this year's meeting.

"Such an arrangement also will give the track employés and the horsemen and their employés a needful day of recreation," he added, "and the public a respite from continuous racing.

Competition Too Great.

"Time was when Latonia gave large stakes and purses, but there were comparatively few handbooks to compete with then, and the financial conditions all over the country were much better. But now, with the surrounding territory honeycombed with handbooks and poolrooms, the competition is too great for Latonia to combat successfully.

"Much against its inclination, it is forced to economize. It is impossible now to retrieve any of the losses so far incurred, but it can in a small degree at least reduce the impending ones."

RAID, WRECK BOOKS

Detectives under Capt. Martin Mullen of the detective bureau gambling detail and Capt. George O'Connor of the Central station yesterday visited nearly 100 handbooks or places where handbooks formerly operated.

They reported that nearly all were closed. In a few instances they found gambling in progress, they said, and, after forcing patrons and keepers to leave, they demolished all the equipment.

"The lid is on, and we're keeping it clamped down," Capt. Mullen announced.

No arrests were made, he said, because on previous occasions the courts have held such procedure to be illegal.

ITALIANS DEFEAT NEW YORK BOXING CHAMPIONS, 6 TO 5

New York, June 9.—[Special.]—A team of Italian amateur boxing stars defeated the New York Daily News Golden Gloves team six matches to five at Yankee stadium tonight.

Although it came from behind to tie the score three times, the New York team never held a lead. The climax of the card was the final heavyweight bout, won by Jim Robinson of New York. Robinson, floored for a 9-count in the second round, came back to floor his opponent, Nino Paoletti, and gain the decision.

Italy also won two of the three exhibition matches, which were not counted in the scoring. The summary:

112 POUND CLASS — Guido Nardecchia, Italy, beat William Spears, U. S. [3]. Bobby Carroll, U. S., defeated Gavino Matta, Italy [3].

118 POUND CLASS—Ulderico Sergo, Italy, defeated Morris Parker, U. S. [3].

126 POUND CLASS—Willie Smith, U. S., knocked out Frederico Cortenesi, Italy [2].

135 POUND CLASS—Natale Rea, Italy, defeated Mal Lewis, U. S. [3]. Marino Facchin, Italy, defeated Joe Kelly, U. S. [3].

147 POUND CLASS—Jack Tolson, U. S., defeated Otello Binazzi, Italy [3].

160 POUND CLASS—Jack Sharkey, U. S., beat Augusto Bonadio, Italy [3]; Bruno Zorzenone, Italy, beat Jack Leonardi, U. S. [3].

175 POUND CLASS—Luigi Musina, Italy, beat Charlie Jackson, U. S. [3].

HEAVYWEIGHT CLASS—Jim Robinson, U. S., beat Nino Paoletti, Italy [3].

Talking It Over

BY ARCH WARD.
[Copyright: 1937: By The Chicago Tribune.]

THE 41st national open golf tournament, which is to golf what the world series is to baseball, opens this morning at the Oakland Hills club near Detroit. . . . A field of 142 pros and 25 amateurs will compete. . . . Only four pros played for the first open title in 1894. . . . In that select event, then at match play, Willie Dunn defeated Willie Campbell, 2 up. . . . Dunn's reward was $100. . . . Come Saturday, the 1937 winner will be rewarded with $1,000 and the Theodore Havemeyer cup, named for the first president of the United States Golf association. . . . One of the Chicago district candidates will be Jimmy Foulis of Ruth Lake. . . . Foulis' namesake and uncle won the 1896 open at Shinnecock Hills with a 36 hole score of 152.

Tony Manero.

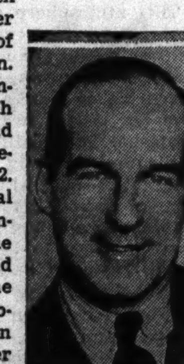
Harry Cooper.

The open became a 72 hole medal play event in 1898. . . . Highest winning score at that distance was the 331 with which Willie Anderson and Alec Smith tied in 1901. . . . The tournament scoring record was established last year at Baltusrol, when Tony Manero won with 282, after Runnerup Harry Cooper already had set a mark of 284. . . . So keen is competition in the open that playoffs have been necessary in eleven of the preceding 40 tournaments. . . . The open produced the game's marathon tournament in 1931, when Bill Burke and George Von Elm tied at the end of the regulation 72 holes, played another 72 before Burke won. . . .

Scotch and English born pros dominated the championship until Johnny McDermott, first American homebred to win, captured the 1911 and 1912 titles. . . . Last of the golfers born on the other side to score was Tommy Armour, who defeated Harry Cooper in a playoff at Oakmont ten years ago. . . . The last Chicagoan to win the championship was Chick Evans in 1916. . . .

Four names—Bobby Jones, Walter Hagen, Gene Sarazen, and MacDonald Smith—will be remembered when the open is a hundred years old. . . . Jones won the titles of 1923, 1926, 1929, and 1930, and finished runnerup in 1922, 1924, 1925, and 1928. . . . Hagen has been the No. 1 figure in pro golf since he won the title at Midlothian in 1914, repeating again in 1919. . . . In the pouring rain which fell on the final day at Oakmont two years ago Hagen made his greatest try for a third title in 15 years, but finished third to Sam Parks and Jimmy Thomson. . . . The galleries will miss the old boy at Oakland Hills. . . . He passed up this year's tournament to remain in England for the Ryder cup matches. . . . Sarazen ranks with Hagen as one of golf's most colorful figures. . . . In 1932, ten years after he had won his first open, Gene shot a final eighteen of 66 to win at Fresh Meadow. . . .

Mac Smith is the hard luck champion of them all. . . . Twenty-seven years ago he tied his brother Alec and Johnny McDermott for the 1910 crown, losing in the playoff. . . . Since then he has been knocking at the door year after year, finishing fourth in the 1936 meet. Most unexpected victories of recent years were those of John Goodman in 1933 and Sam Parks in 1935. . . . Goodman is the only amateur to break through since Jones retired. . . . Parks was a 100 to 1 shot despite the fact that he was playing on a home town course. . . . Both Goodman and Parks may give thanks to the steadying influence of Mac Smith, who was a partner to each on the last 36 holes.

Detroit galleries will have only one choice. . . . He is Al Watrous, home pro at Oakland Hills and one of the ablest tournament men in the game. . . . Those who saw the 1924 open, also played at Oakland Hills, will recall a little featherweight named Cyril Walker, who bespoke a hunch that he would win, and then did. . . . But Cyril probably won't be there, for he has traveled the hard road these 13 years. . . . Last winter he ran a driving range in Florida.

Ten Years Ago Today—The Cubs won their sixth straight victory when they defeated Brooklyn, 5 to 4, in 12 innings. . . . Ted Lyons held the Yankees to five hits as the White Sox won, 4 to 2. . . . Lester Bolstad of Minnesota won the Big Ten golf title. . . . Helen Wills entered the final round of the Wimbledon tennis tournament by defeating Molla Mallory, 6-0 and 6-1.

167 Golfers Start Shooting for National Open Title Today

BY CHARLES BARTLETT.
[Chicago Tribune Press Service.]

Detroit, Mich., June 9. — 'Tis the night before golf's biggest show—the 41st national tournament— and creatures are stirring all over the Oakland Hills Country club premises.

And well it is that they are stirring, for tomorrow 142 professionals and 25 amateurs are faced with the most important party of their year. They realize that tomorrow's eighteen holes are merely a gesture at beginning. They know that Friday's second eighteen will only serve to bring them to the half way mark. And even the troupers in the company dread the fateful 36 which will decide the winner Saturday.

Yet those same troupers tonight feel that one of their number will be the champion when the show is over and the elders present have a collective hunch that it will require more than somewhat of mature judgment to lick this well stretched 7,037 yard Oakland Hills problem.

Youngsters Learn Respect.

More amazing yet is the tenor of the young people's party. They have tested the Oakland Hills lot these last few days and they have not found it wanting in difficult shots. The wiry rough, more ornery than that which they found in the recent P. G. A., has baffled them to begin with, and the cross-grained greens have convinced them that no such blasphemy as that of last year, when fourteen players broke par on the first day, shall be repeated.

A tour of the Oakland Hills grounds and buildings reveals a variety of moods toward the tournament which is acknowledged the No. 1 show in golf. From tee to green to locker room you will find the 167 who will tee off tomorrow morning in diverse preparations for the event.

Cup Squad Berths Beckon.

Most serious of the field are the eleven young men who are fighting for the four open places on the American Ryder cup team, which sails for England next Wednesday. These are Byron Nelson, Ky Laffoon, Paul Runyan, Harold [Jug] McSpaden, Ed Dudley, Victor Ghezzi, Jimmy Hines, Sammy Snead, Craig Wood, Olin Dutra, and Ralph Guldahl. They are only too well aware that their overseas reward will be based on their performances in the qualifying round of the P. G. A. and the four rounds of the open.

Young Mr. Nelson, who ran off with the Masters' tournament, is naturally the most serious, for he is leading the Ryder cup candidates with the 139 with which he won the P. G. A. medal. Laffoon, who was tied for the runnerup position in P. G. A. medal play trial, engages in an impromptu putting duel with Tony Penna, Willie Goggin, and Jimmy Demaret.

Wood, one of the handsomest men

[Continued on next page, column 2]

LOUIS IN AUTO CRASH; TIES UP KENOSHA TRAFIC

Escapes Without Scratch —or Summons.

BY FRENCH LANE.
[Chicago Tribune Press Service.]

Kenosha, Wis., June 9.—Joe Louis, challenger for the heavyweight championship in the title bout at Chicago June 22, was the central figure in a trafic mishap on Sheridan road here tonight in which the car bringing him to the movies crashed into that of Davis E. Hamilton, of Kenosha.

Louis escaped without a jolt and stood quietly by among a throng of spectators while police were summoned and the damaged machines hauled away.

Louis, who had been enjoying a day of rest from his training, was riding in the back seat with Julian Black, his business manager, when their car, owned and driven by Carl Nelson, former Chicago policeman who is acting as the challenger's bodyguard, smashed into the side of Hamilton's car as Hamilton pulled away from the curb.

No Movies; Joe Goes Home.

Nelson suggested that a doctor be called to examine Louis, but the former Golden Gloves champion insisted that he was all right. Another car was provided and Louis, foregoing the movies, returned to his camp."

As contrasting as the color of their skins are Champion Braddock's camp at Grand Beach, Mich., and Louis' cultured villa on the lake front here.

Emphasis on the modern scientific methods of the day is much in evidence here in the Louis camp. The natural roughness of the woods and all things wild is the spirit of the Braddock place.

Picture Joe in the drawing room of the villa. On the walls hang a rare collection of oil paintings. Floors are covered with thickly piled rugs. One side of the room is lined with well filled bookshelves. The furniture is all that you would expect to find in a millionaire's lake front home.

Not Even a Cauliflower Ear.

Joe's constant companions are a learned doctor, a brilliant lawyer and a watchful tutor, all of his own race. There isn't a cauliflower ear or a busted brow within six miles of the place. No wonder Joe is speechless. Here is an example of what happens when Joe attempts to speak for himself.

A crew of news reel men have backed Joe into a corner of the drawing room and the camera is ready to start grinding. "Now we want you to say something Joe," pleads the boss of the crew.

Joe starts a practice talk, "I'm in great condition and I expect to whip Braddock," he says into the microphone.

Up jumps the tutor: "It would sound better, Joe, if you said 'I hope to whip Braddock.'"

Think Over Answers.

So it goes with Joe all day long. Particularly on a day like this when

[Continued on next page, column 4]

Major Leagues

NATIONAL LEAGUE

	W.	L.	Pct.		W.	L.	Pct.
New York	29	18	.617	Boston	20	23	.465
CHICAGO	27	18	.600	Brooklyn	19	22	.463
Pittsburgh	25	18	.581	Phil'phia	17	27	.386
St. Louis	23	20	.535	Cincinnati	15	28	.349

YESTERDAY'S RESULTS.

Chicago............ 8; Brooklyn 4
St. Louis.......8— 2; New York ......1— 3
Boston..........5— 5; Cincinnati ......2— 0
Philadelphia...... 8; Pittsburgh 1

GAMES TODAY.

Chicago at Brooklyn. St. Louis at N. York.
Cincinnati at Boston. Pittsb. at Phila'phia.

AMERICAN LEAGUE.

	W.	L.	Pct.		W.	L.	Pct.
CHICAGO	25	17	.595	Boston	19	19	.500
New York	25	17	.595	Wash'gton	19	24	.442
Cleveland	24	17	.585	Phil'phia	16	21	.400
Detroit	25	20	.556	St. Louis	13	28	.317

YESTERDAY'S RESULTS.

Cleveland.........12; Boston 6
Other games postponed; rain.

GAMES TODAY.

New York at Chicago. Phila'phia at Detroit.
Wash'n at St. Louis. Boston at Cleveland.

Title Fight Lacks That Sinister Air

BY WILFRID SMITH.
[Chicago Tribune Press Service.]

Grand Beach, Mich., June 9.—Prize fight publicity styles have changed tremendously in the decade since Chicago was host to the world's largest fight crowd at Soldiers' field. Many of us, whose reportorial duties have led to bare pine cabins snuggled away in the Adirondacks or baking in New Jersey's summer sun, perhaps have failed to realize this march of reform.

The fact remains, however, that the desirable tinge of stealth or suspicion of dishonesty, without which any heavyweight championship fight once was not authentic, is entirely absent in the preparations of Champion Jim Braddock and his challenger, Joe Louis.

Joe Gould, Braddock's manager, has gone so far toward Utopia that there isn't one Michigan state trooper, or even a deputy sherif, posted along the sandy road to Pinewood inn. You, a stranger, may drive right up to the chicken wire fence surrounding Braddock's quarters. And if you disregard a moderate sized placard "Private," and many visitors do, you can walk right in and perhaps Bill Margolis, the camp publicity domo, will present you with a bottle of Mike Jacobs' beer, believing you are of the fourth estate.

There's No Talk About Gangsters.

Eleven years have passed since that sinister character, Max [Booboo] Hoff, made first page headlines with his last minute financial demands at Philadelphia which later cast reflection on Gene Tunney's vaunted purity. What a camp that was for publicity with Jack Kearns suing the champion, Jack Dempsey, and with Tunney flying to the battle site from his mountain camp despite the emphatic protests of Tex Rickard whose horrific shudders were recorded in a thousand journals while the fate of a million dollar fight rested on successful completion of that trip.

All has not been sweetness and light since Philadelphia. But the era of alleged gangster influence and betting coups seems to have passed with the period of easy prohibition money which created it. There was, of course, the stirring midnight ride of Champion Jack Sharkey hurrying home because of alleged kidnaping threats directed at his children. And some thought afterward, but never advanced proof, there might have been a connection with Sharkey's absence from camp and the knockout punch by which Primo Carnera won the world's title.

This surprising result never was justified in any subsequent fight by the now discredited Italian. It also is tacitly accepted that throughout Carnera's career the will of his managers to win was as important as the labored musclebound blows by which Carnera advanced to the world championship.

There was a flurry of excitement at Pompton Lakes two years ago when supposedly an attempt was to be made to kidnap Joe Louis. But this, after the first editions were on the street, was found to be only the excellent work of Jersey Jones, then as now, camp publicist for the Bomber, who deftly fitted in the capture of a band of automobile thieves by New Jersey state police to insistent demand for better publicity.

Poisoned Food or a Kidnaping? Passe.

The auto ring had established headquarters six miles from Pompton Lakes and Louis was just as surprised at his "kidnaping," as were reporters, who heard of it first from their home offices.

There was some criticism of Braddock's unexpected victory over Max Baer, and further rumblings when Schmeling knocked out Louis. But subsequent events convinced nearly every one that Braddock, despite his record and age, was better than the carefree Lothario, Baer. And no fighter, regardless of the murmurs of the disappointed of his own race and the explanatory reports of those who had been caught short in prediction, would willingly take the beating Louis received from Max Schmeling to make possible a betting coup.

This heavyweight championship seems above criticism. So far, at least, there have been no reports of poisoned food, kidnaping, or chicanery.

The nearest approach to deceitful-

[Continued on next page, column 6]

DIZZY YIELDS THREE HITS IN 8 TO 1 VICTORY

Homer Gives Giants Second Game, 3-2.

New York, June 9.—(AP)—Dizzy Dean stood out there before a throng of 55,577 today and turned in one of the best pitched games of his spectacular major league career. He beat the Giants and Carl Hubbell, 8 to 1, in the first game of today's double-header at the Polo Grounds.

Dizzy Dean.

Harry Danning, a pinch hitter, delivered a ninth inning homer to win the second game, 3 to 2, and keep the Giants in first place by a margin of a few points.

The big crowd, which came to jeer and hoot, but remained to cheer, saw the Cardinals' right-hander narrowly miss shutting out the Giants as he mowed them down with three widely scattered hits, a double and a single by George Davis and another single by young Jimmy Ripple.

Hubbell Is Easy.

While Dean, making his first appearance against the Giants since the boisterous afternoon of May 19 in St. Louis, had the New Yorkers swinging their heads off at his high hard one, the Gas House gang was getting to Hubbell for 12 hits in the eight innings he pitched before giving way to Dick Coffman.

The victory pulled Dean up to within one game of Hubbell in the series between the two. The count now stands at 5 to 4 in Hub's favor. So far this season, each has beaten the other once.

Dizzy Turns Sphinx.

On the bench before the game, Dean, usually the loudest of all the loud-mouthed Cardinals, said hardly a word. He just sat there staring into center field.

Finally some one asked, "Are you scared?"

"Me?" replied Dean. "I ain't scared of nothing."

Dean breezed his fast one by the Giants to retire 13 batters in order, five of them by strikeouts. Then Third Sacker Stan Bordagaray let a sizzler off Davis' bat go through his legs for a double and the first New York hit.

A wild throw by Leo Durocher in the seventh put a man on second in time for him to ride home on Davis' second hit and rob Dean of a shutout.

Fans Change Their Tune.

Booed from the minute he stepped on the field, Dean had the big crowd with him at the finish. He got a ripple of applause after the first when he fanned Dick Bartell and Lou Chiozza and made Jimmy Ripple fly to center, and won additional converts as the innings rolled on.

It was a sad afternoon for Hubbell, who has now been driven from the rubber in his last four starts. He didn't have his usual stuff and was hampered by shoddy fielding in the early stages.

For eight innings of the second game Lefty Bob Weiland limited the Giants to two hits and one run—a homer by Gus Mancuso—while the Cards found Clydell Castleman for five hits and two runs. With a runner on second and one down in the ninth, Danning was sent in to hit for Johnny McCarthy and sent one into the right field stands to keep the Giants on top. Scores:

ST. LOUIS.

	Ab	R	H	P	A
J.Martin	4	1	1	2	0
Brown,2b	5	1	1	3	3
Padgett,rf	5	0	3	3	0
Medwick,lf	5	1	2	3	0
Mize,1b	5	0	1	7	0
Bord'ay,3b	5	1	2	3	0
Duro'er,ss	5	0	1	0	4
Ogr'wski,c	5	3	3	6	0
J.Dean,p	2	1	1	0	0
	41	8	15	27	7

NEW YORK.

	Ab	R	H	P	A
Bartell,ss	4	0	0	1	2
Chiozza,3b	4	1	0	2	2
Ripple,cf	4	0	1	4	0
Ott,rf	4	0	0	0	1
Davis,lf	3	0	2	4	0
McC'hy,1b	3	0	0	5	1
Danning,c	3	0	0	8	0
Whit'd,2b	3	0	0	3	1
Hubbell,p	2	0	0	0	1
Coffman,p	0	0	0	0	0
	*31	1	3	27	8

*Leslie batted for Hubbell in eighth.

St. Louis ....130 001 111—8
New York ....000 000 100—1

Errors—Bartell [2], McCarthy, Durocher. Runs batted in—Medwick [2], Brown [2], Padgett [2], J. Martin, Davis, Durocher. Two base hits—Padgett, Davis, Ogrodowski, J. Martin. Home run—Medwick. Sacrifices—J. Dean [2]. Left on bases—New York, 3; St. Louis, 10. Bases on balls—Hubbell, 2. Strikeouts—Hubbell, 5; Dean, 6; Coffman, 1. Hits—Hubbell, 13 in 8; Coffman, 2 in 1. Wild pitch—Hubbell. Losing pitcher—Hubbell. Umpires—Stewart, Barr, and Stark. Time—1:55.

SECOND GAME.

ST. LOUIS.

	Ab	R	H	P	A
J.M'tin,cf	4	1	2	3	0
Brown,2b	4	0	0	4	4
Padgett,rf	4	0	0	0	0
Medwick,lf	4	0	2	0	0
Mize,1b	3	0	0	11	0
Bor'ay,3b	4	0	1	0	2
Duroc'r,ss	3	0	0	4	0
Ogr'wski,c	3	1	0	3	2
Weiland,p	2	0	0	0	2
	31	2	5	†25	10

NEW YORK.

	Ab	R	H	P	A
Bartell,ss	3	0	0	1	2
Chiozza,3b	2	0	0	2	0
Ripple,cf	3	0	0	5	0
Ott,rf	2	1	1	4	0
Davis,lf	3	0	0	3	0
McCar.,1b	3	0	0	3	2
‡Danning	1	1	1	0	0
Manc'co,c	3	1	1	5	1
Whit'd,2b	3	0	1	3	2
Cas'man,p	2	0	0	0	0
Melton,p	0	0	0	1	0
	25	3	4	27	7

†One out when winning run scored.
‡Batted for McCarthy in ninth.

St. Louis ....100 000 010—2
New York ....010 000 002—3

Errors—Bartell, Davis. Runs batted in—Medwick, Mancusco, J. Martin, Danning [2]. Two base hits—J. Martin, Medwick. Home runs—Mancuso, Danning. Stolen bases—Bartell, Ripple. Sacrifices—Chiozza, Weiland, Davis. Double play—Bordagaray to Brown to Mize. Left on base—New York, 5; St. Louis, 4. Bases on balls—Castleman, 1; Weiland, 6. Struck out—Castleman, 5; Weiland, 2. Hits—Castleman, 5 in 7 1-3 innings; Melton, 0 in 1 2-3. Balk—Castleman. Winning pitcher—Melton. Umpires—Barr, Stark, and Stewart. Time, 2:05. Attendance—55,577.

NEW YORK TEAM LEADS JUMPING AT HORSE SHOW

Charter Jubilee Program Gets Under Way.

BY HOWARD BARRY.

Chicago's Charter Jubilee horse show opened last night at Soldiers' field after that arch enemy of outdoor sport, J. Pluvius, had forced the cancelation of the afternoon program. The evening session developed into the grim business of running off as many events as possible despite gloomy weather, soggy tanbark, and threatening skies. For the management of a five day horse show cannot allow its production to get very far behind schedule.

The Lake Shore Lancers of Fort Sheridan, clad in blue coats, buff trousers, and white helmets, made a brave effort to cheer up the chilled handful of spectators with their brilliant maneuvers to martial music. Their exhibition was a high spot of the evening.

3 Horses on Each Team.

The sixty-first cavalry of New York lived up to advance notices by taking the lead in the military team jumping competition. These riders, who are the champions of their class in the east, completed their assignments last night with a total of 7 faults. Fort Leavenworth was second with 16 faults, the 124th Field Artillery of Chicago third with 20, and Fort Sheridan fourth with 23.

Each team has three horses and each horse is sent over eight jumps. The military competition is a cumulative event, the winner being determined at the last performance Sunday evening.

Expert horsemen were particularly interested in the limit harness and five gaited events on last night's program. Miss Frances Dodge of Rochester, Mich., saw her Dingle Lady and Verbena take first and third places respectively in the former event, while Polly Ensign, owned by Melville N. Rothschild of Highland Park, was second.

Ann Boleyn Best Saddle Horse.

Hubert S. Silberman's Ann Boleyn was best of the five gaited saddle horses, with W. L. Childs' Bow To Me second and Miss Cleo George's Artistic Rose third.

Afternoon and evening performances are scheduled for the remainder of the week. There will be an extra session this morning to make up for the time lost yesterday. Summaries:

JUNIOR FINE HARNESS HORSES—Won by Glorious Star, Miss Frances M. Dodge; Glad Acres Twigg, Glad Acres stables, second; Stella Bourmont, Dixiana stables, third; Gold Bond, Mr. H. Leslie Atlass, fourth.

SINGLE ROADSTERS—Won by Calumet Contstice, R. C. Flanery; Grand Larceny, George T. Peak, second; Bengal Lancer, George T. Peak and Sons, third; Sunlite, R. C. Flanery, fourth.

THREE GAITED SADDLE HORSES [not exceeding 15 hands]—Won by Little Colonel, Delaine farm; Mary Linn Chief, Drexel stables, second; Amateur Hour, H. Leslie Atlass, third; Fashion Plate, Miss Julia Delores McGuire, fourth.

WORKING HUNTERS [middle heavyweights]—Won by Appetizer, Mrs. Donald Ordway; Blue Knight, Wallace Wakem, second; Omaha, Fort Sheridan, third; Rolling Home, Mrs. Donald Ordway, fourth.

DAILY TOUCH AND OUT—Won by Chugwater, Fort Sheridan horse show team; Slippery Elm, 124th Field Artillery team, second; Cognac, Fort Sheridan, third; Briney, Fort Sheridan, fourth.

LIMIT PAIRS OF HARNESS PONIES—Won by Cassilis Crystal and Southworth Magnate, from Nan-Su farm [Melville N. Rothschild]; Cassilis Lady of Quality and Coronet, from Glenholm farm, second.

FIVE GAITED STALLION, MARE OR GELDING—Won by Ann Boleyn, Delaine farm; Bow to Me, Sun Dial stables, second; Artistic Rose, Glad Acres stables, third; Sir Malcolm, M. A. Korn, fourth.

MILITARY JUMPING—Won by 61st Cavalry division team, New York; Fort Leavenworth horse show team, second; 124th Field Artillery horse show team, third; Fort Sheridan, fourth.

LADIES' 3 GAITED SADDLE HORSES—Won by Royal Irish, Dixiana stables; Golden Lady, Sun Dial stables, second; Gay Highway, Delaine farm, third; My Nu Joy, Delaine farm, fourth.

LIMIT SINGLE HARNESS HORSES—Won by Dingle Lady, Miss Frances M. Dodge; Polly Ensign, Nan Su farm, second; Verbena, Miss Frances M. Dodge, third; Glenavon Visicount, Nan Su farm, fourth.

Ralph Metcalfe Married to Dallas School Teacher

Dallas, Tex., June 9.—[Special.]—Ralph Metcalfe, former Marquette university star sprinter, and Gertrude Pemberton, Dallas, were married today. The couple left for Marshall, Tex., this afternoon. Metcalfe now is a member of the coaching staf at Xavier at New Orleans and Miss Pemberton is a teacher at Booker T. Washington High school in Dallas.

SMILIN' JACK—THE WINGS OF LOVE

167 Go After National Open Title Today

[Continued from first sports page.]

in any sport, takes a hair combing stance before a locker room mirror for the benefit of a photographer. McSpaden does not discard the smoked glasses which he wears, rain or shine, until he alights from the car which drives him from his hotel.

Tony Manero, the mustachioed Italian, who ran off with the title last year, is one of the most relaxed defending champions ever to come to an open. One of the game's leading pros has just wagered $50 on Manero's chances to keep his crown, a feat which has not been accomplished since Bobby Jones won in 1929 and 1930. Happy over his wife's recovery from a serious illness, Tony placidly whacks around in a practice workout.

Cooper Shoots a 70.

Harry Cooper, the trim, little man whom Manero wrested the 1936 title just after it appeared that he would bring Chicago its first open crown in 20 years, scampers briskly about in 70, two under par. Four birdies, two of them canceled by three putt greens, do the trick.

Jimmy Thomson joins up with Horton Smith, Ed Dudley, and Chris Brinke, three times club champion at Oakland Hills, in a last go at the battle ground before the firing starts.

Those 7,037 yards look like a good dish to the long hitting James if he can keep his shots out of such bunkers as kept him from finishing better than second two years ago.

Tommy Armour, playing bridge with old friends from his whilom post in the Detroit district, finds that he has been cut from odds of 50 to 1 to 10 to 1 by reason of a neat nine of 34 yesterday. Bobby Cruickshank, Armour's school chum in Scotland, opines that one of the auld boys, and no mere laddie, will win this tournament.

Wild Bill Agrees.

Bill Mehlhorn, who finished third when the open was last held here in 1924, squints from beneath the brim of his famed somberero and agrees with the tiny Scotchman.

The busiest man in the place is the one Detroit is backing to win. He is the lean, gum chewing Al Watrous, Oakland Hills pro. The most unpopular gent hereabouts is the weather man, who has promised showers such as have drenched the course for three days.

And the man most missed is he, for whom a hundred phone calls and wires poured into the clubhouse today. He is Walter Hagen, foregoing his first open in years to remain in England, where he will greet the Ryder cup team as captain when it arrives.

Wheaton College Star to Work Out with Sox Today

Douglas Johnston, Wheaton college pitcher, will work with the Sox before today's game. Johnston struck out 127 batters in the 110 innings this season. He pitched 14 out of the 17 games on Wheaton's schedule and allowed only 54 hits.

Holder of 3 Titles Wins in Oklahoma Golf Final

Ardmore, Okla., June 9.—(AP)—Arthur St. John, Oklahoma City, state collegiate and Big Six conference champion, today won the state amateur golf title from Walter Emery 1 up.

Clay Court Title Battle Beckons Four Floridans

Four Florida players loom as dangerous contenders for the national clay court singles title which Bobby Riggs of California will defend during the twenty-seventh annual tournament opening at the River Forest club on June 12.

Arthur Hendrix, the tenth ranking star in the country, heads the Lakeland group, which includes Frank Guernsey Jr. and Vernon Marcum. Martin Buxby will represent Miami.

Hendrix, at one time or another, has conquered Bryan M. Grant Jr. and Wilmer L. Allison, former national champion.

23 MOTOR YACHTS LEAVE TODAY ON ILLINOIS CRUISE

A fleet of twenty-three motor yachts and a coast guard convoy vessel will start from the Michigan avenue bridge this morning at 8 o'clock on the fourth annual Illinois waterway cruise. The trip is sponsored by the power yacht squadron of the Lake Michigan Yachting association.

By tonight, the yachts are scheduled to finish their eighty odd mile run at Ottawa, Ill. Tomorrow they will make a side trip to Starved Rock lock and dam. At Ottawa, the yachtsmen will be guests of the Ottawa and Starved Rock Yacht clubs. Approximately 150 men, women, and children will be in the fleet as crews.

M'MILLEN PINS CLIFF THIEDE IN RAINBO MATCH

Jim McMillen threw Cliff Thiede in 21 minutes two seconds last night in a wrestling match at the Rainbo Fronton. McMillen used flying tackles to daze his foe and then pinned him with a body slam. Other results.

Rudy Kay threw Arthur Van Saxon, 19:35.
Jack Curtis, threw Jack Ryan, 14:07.
Al Perry beat Jack Kogut, 30.
Boris Demitroff threw Jack Brown, 10:21.

Charlotte Glutting Wins Eastern Golf Playoff

Plainfield, N. J., June 9.—(AP)—Charlotte Glutting of South Orange, N. J., won the women's eastern golf championship today, beating Mrs. W. H. Beard of Boston by four strokes in an 18 hole playoff. Miss Glutting had a medal score of 78 to win the championship for the second time.

Louis in Auto Crash; Ties Up Kenosha Trafic

[Continued from first sports page.]

the weather is rainy and chilly and the interviewers many.

Joe and his companions are more than willing to answer questions put to them by interviewers. But those answers are given much thought before Joe is permitted to roll them off his tongue.

There is a constant guard up to prevent Joe from saying or doing anything that would reflect either upon him, any member of his camp household or his race. If Joe were of a different temperament all this might prompt him to use his rights and lefts a good deal more than he does.

Sparring Mates 6 Miles Away.

This atmosphere of refinement explains why Joe's sparring partners, who naturally are not mental giants, and his other camp helpers with the exception of Nelson, his body guard, live six miles away from him in Kenosha. It explains why the boxing drills and training bouts are held five miles away in ideal surroundings, of course—a modern playground on the shore of the lake—but still far enough away to keep unsullied the air of restraint and reserve in Joe's household.

Why, if it weren't for Joe's phonograph records of "Stompin' at the Savoy," etc, a visitor might easily get the impression that he was in the galleries of some Ethiopian potentate.

Now to champion Jim's camp at Grand Beach. It's a two story frame building in the woods, scantily furnished with the mere necessities of life.

The champion, his sparring partners, his trainer, his masseurs, his manager, and a few guests have just dropped into their dining chairs, where kidney stew is to be served. Cauliflower ears, blackened eyes, smashed noses are everywhere in evidence.

The Boys Are Playful.

A dish of rice custard pudding is at the side of each plate. Henry Cooper, the heavy eater of the camp, is late. He pokes his head in through the dining room door. Five dishes of rice custard pudding are hurled simultaneously from five different directions at Henry's head, and most of them land. Dripping with dessert, he retreats down the hallway, turns on the cold water, and washes away his plaster of custard face.

Doors are constantly slamming in the camp quarters. Jim and his camp aids sleep in rooms directly above all this hubbub, although the word goes out that all must be silent at 10 o'clock.

Jim Sleeps Well.

All is comparatively silent through the night except when some visitor pounds on the door or one on the inside talks too loudly and is tossed out with a crash and a noise that wakes the folks in New Buffalo three miles away.

Jim is a heavy sleeper and it doesn't bother him. He sees enough battered up pugilists in a day's time to keep his mind constantly on the fight and when asked a question by an interviewer wastes no time in giving his reply. He does his ring work fifty yards from where he sleeps. Very rarely does the conversation get around to anything except fighting.

Champion Jim likes it this way and how he loves those hot "Mulligan stews."

Louis' surroundings are such that they do not prompt a demonstration of his likes and dislikes on the subject.

North Shore Whips Indian Hill in Golf, 22-5

North Shore Country club defeated Indian Hill, 22 to 5, in the North Shore Golf league bi-weekly tournament played yesterday at Edgewater. In other matches Sunset Ridge beat Westmoreland, 15 to 12; Skokie beat Exmoor, 16½ to 10½; Park Ridge won from Ridgmoor by default, and Edgewater beat Evanston, 22 to 5.

Jack Horner of North Shore and Bob Brazier, Sunset Ridge, tied for low score with 76s. Other low scores:

Ray Matson, Westmoreland, 77; P. H. Oliver, Park Ridge, 78; Charles Evans, Edgewater, 79; Hunter Hicks, Skokie, 81; Dick Hanley, Edgewater, and Bill Lane, Skokie, 82; Jim Gerard, Evanston, and R. Gambrill, Exmoor, 83, and R. Cormack, Skokie, 84.

North Shore leads in the standings with 40½ points, followed by Westmoreland with 36. Other team totals:

Edgewater, 34; Skokie, 31½; Sunset Ridge, 30; Park Ridge, 30; Exmoor, 23½; Indian Hill, 19; Evanston, 13½; Ridgmoor, 3.

Title Fight Lacks That Sinister Air

[Continued from first sports page.]

ness came this afternoon when Doc Robb, who holds the watch on the champion's workouts, shortened each round of the five Braddock worked against a trio of opponents. The excuse, if any, in addition to the steady drizzle of rain which kept attendance to a scant hundred, and soaked the camp and spectators before they reached the sodden tent covering the ring, was the added sparring partner in the person of Harley O'Dell of Ottumwa, Ia.

Lions of St. Joe Are Well Satisfied.

Harley, who has been boxing professionally only since January, was the first opponent. Charley Massera and Henry Cooper followed for four rounds, alternating, and Doc Robb yelled "time" so that the length of each round ranged from two minutes to two minutes and thirty seconds. Three minutes is the length of each round for the championship fight.

This, of course, is no crime. The contingent from the St. Joe, Mich., Lions club seemed well satisfied. Braddock should not have been. For while Jim batted each of his sparmates frequently, he also caught several hard flung blows. If the Joe Louis left hand had been inside of a five ounce glove on several of these it is debatable if the champion would have hit the canvas or not.

Braddock is not only boxing Joe Louis; he's boxing Time and you can't fool the old fellow often. This, quite naturally, is the reason Jim and Joe Gould voted to face Louis for fifty per cent of the net receipts. This may be Jim's last shot at a comfortable competence. So why should he take any chances?

Peoria Youth to Captain Amherst College Golf Team

Amherst, Mass., June 9. — (AP) — Charles Elder Jones of Peoria, Ill., today was elected captain of Amherst college 1938 varsity golf team.

WHITE CITY CARD TOMORROW HAS 5 BOUTS ON TAP

Two Eight Rounders Will Feature Program.

Five bouts have been arranged for presentation at White City tomorrow. In addition to contests at eight rounds between Billy Treest, former Golden Gloves champion, and Salvatore Ruggirello, journeyman heavyweight, and George Dixon II., undefeated lightweight of Chicago, and Lee Shepherd, Cleveland, O., there will be one match at five rounds and two at four.

Andy Scrivani, 1936 American Olympic Golden Gloves 135 pound standard bearer, who has yet to lose a professional battle, clashes with Johnny Shepherd, brother of Lee, in the five rounder.

Henry Cullen, hard hitting south side bantamweight, is paired with Pat O'Brien, and Babe La Varra, South Chicago featherweight slugger, is to face Gene Spencer.

Georgie Feist, Grand Forks, N. D., 126 pounder, and Babe La Varra yesterday agreed to meet in a four round preliminary engagement at Marigold Gardens Monday. Jimmy Christy fights Edwin Waling, and Sammy Angott battles Lloyd Pine in attractions at ten rounds.

Art Shires will wrestle Cowboy Ekley at Riverview stadium tonight. . . . Joe Lipps, Ty Ty, Ga., will appear before the Illinois boxing commission Monday to explain his poor showing against Red Burman at Marigold this week. . . . Joe Sekyra left yesterday for Dayton, O., where he will continue a comeback campaign against Charley Belanger, veteran Winnipeg, Man., heavyweight, tomorrow. . . . Amateur boxers representing the Bendix corporation in South Bend, Ind., will meet a team from the Acme Steel company at Venetian hall, 139 Kensington street, Roseland, June 18. . . . On the same night a professional card will be presented at Marigold under the auspices of the 39th Ward club.

College Baseball

YESTERDAY'S RESULTS.
Yale, 6; Fordham, 4.

GOLF SEA HEAVY, SO BUTTERFIELD CRUISE IS HALTED

The bad weather jinx that has pursued the Butterfield Country club's annual Cruise day tournament bobbed up again yesterday to force postponement until later in the month after 250 members and guests had assembled for the 27 hole event. Rain which began to fall early in the day soon placed most of the course under water.

Despite the unfavorable conditions one foursome actually finished the 27 hole voyage. This quartet consisted of F. J. Vondrasek, 88—46—134; Francis Karel, 98—45—143; Charles Jiran, 100—52—152, and Joseph Kousky, 100—48—148.

Another foursome consisting of Howard Brundage, club president, and three guests, Eddie Murphy, Wallace Rogerson, and George Halas, completed 18 holes, but did not post a score.

Eleven blind bogey winners received tickets to the Chicago Districts Golf association's $10,000 open tournament to be held July 23, 24 and 25 at Medinah. They were W. T. Brown, D. J. Organ, A. S. Barrows, E. V. Bertolini, Charles Jiran, Frank Karel, F. J. Lexa, E. L. Kearney, L. H. Myers, V. D. Brislane, and Tom Kelly.

CARBURETOR
U. S. Pat. 2082106
$1.25
YELLO-BOLE

A new way of burning tobacco, which burns it *better, cooler,* and *cleaner.* Most pipes don't have a bottom draft, but *this one has*—producing a new kind of smoke.
1—UPDRAFT keeps bottom of bowl absolutely dry.
2—PERFECT MIXTURE (of air and smoke) takes the rawness out of any tobacco, makes it mild.
3—CARBURETOR ACTION burns tobacco evenly and completely, producing better flavor.
4—CARBURETOR ACTION keeps smoke cool at all times.
Now at your dealer's. Even a cigarette-smoker can smoke it, and like it. No "breaking-in" — bowl is caked with real honey, like all Yello-Bole Pipes. Get one today.

IN BASEBALL
It's Teamwork
Just as a baseball nine must have teamwork to win . . . you must have teamwork for a good gin drink. All ingredients must harmonize . . . must blend with one another.
The superb mixing qualities of Powers Distilled Dry Gin have made it the choice of the critical who accept nothing less than smooth perfection in a cocktail, fizz, rickey or a cool Tom Collins.
At leading bars and taverns
WALTER P. POWERS . . . CHICAGO

POWERS DISTILLED DRY GIN
90 PROOF

CHEMIST'S LUCK
IN FINDING NEW
"BEARD SOFTENER"
IS YOUR LUCK TOO!
KOOLOX GIVES YOU
BRUSHLESS SHAVING CREAM
(PLAIN OR MENTHOLATED)
THE GRANDEST SHAVE

OF YOUR LIFE!
..EASY ON YOUR
FACE . . .
YOUR BLADES..YOUR PURSE
ONLY 35¢ FOR 1/2 LB. JAR

IN CHICAGO . . . YOU SEE
More AND More
GMC TRUCKS
CAB - OVER - ENGINE

HERE ARE THE REASONS:
Chicago eyes—millions of them—have appraised GMC's new, smarter "looks". The exclusive new GMC "Dual-Tone" design has won merited public approval. 12 color options available.
Chicago truckers—thousands of them—have appraised GMC enduring *chassis* construction, and their operating records tell an *economy* story that speaks for itself.
If you own or drive trucks in or around Chicago, you will be handsomely rewarded for investigating these provable GMC facts!
GMC's range in capacity from 1/2 to 12 tons. Prices are extremely low—only slightly more than the lowest.
$410 AND UP
CHASSIS F. O. B. PONTIAC
GENERAL MOTORS TRUCKS & TRAILERS
FACTORY BRANCH
1700 W. PERSHING ROAD • PHONE VIRGINIA 1700
ANDY APELAND 6138 Cottage Grove Avenue
SOUTH CHICAGO GARAGE 9237 Houston Avenue
KOLE MOTORS, INC. 5343 South Ashland Avenue
STROMBERG BROS., INC. 1318 W. Lawrence Avenue

BEES WHIP REDS TWICE; ADVANCE TO FIFTH PLACE

Walker Dives for Ball, Snaps Collar Bone.

Boston, Mass., June 9.—(AP)—Jim Turner and Lou Fette each held the Cincinnati Reds to six hits today when the Boston Bees moved into fifth place by sweeping a double-header, 5 to 2 and 5 to 0. Fette, knocked out yesterday by the Reds, hurled the shutout, which gave him his seventh victory in nine starts.

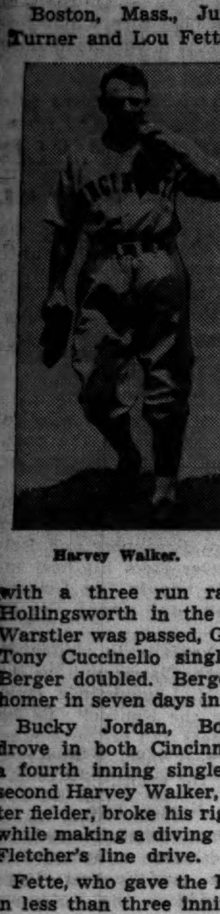

Harvey Walker.

The Bees clinched the first game with a three run rally against Al Hollingsworth in the third. Rabbit Warstler was passed, Gene Moore and Tony Cuccinello singled and Wally Berger doubled. Berger hit his fifth homer in seven days in the eighth.

Bucky Jordan, Boston discard, drove in both Cincinnati runs with a fourth inning single. During the second Harvey Walker, the Reds' center fielder, broke his right collar bone while making a diving catch on Elbie Fletcher's line drive.

Fette, who gave the Reds four runs in less than three innings yesterday, was never in danger during his sudden comeback. He had four passes against three strikeouts, but he kept the Cincinnati hits well scattered.

CINCINNATI.	Ab	R	H	P	A	BOSTON.	Ab	R	H	P	A
Walker,cf	1	0	0	2	1	English,3b	4	0	0	0	1
Weint'b,lf	3	1	1	1	0	W'stler,ss	3	1	1	2	3
Cuyl'r,lf-cf	4	1	1	1	0	E.Moore,rf	4	1	1	1	0
G'dman,rf	3	0	0	1	0	Cuci'lo,2b	4	1	1	1	9
Jordan,1b	4	0	2	5	0	Berger,lf	3	1	2	2	0
V. Davis,c	3	0	0	6	1	DiM'gio,cf	4	0	1	1	0
Riggs,3b	2	0	0	1	3	Fl'tch'r,1b	4	0	1	17	0
Kamp's,2b	3	0	1	4	2	Lopez,c	2	1	1	3	1
Myers,ss	2	0	1	2	3	Turner,p	3	0	1	0	3
Gelb'rt,ss	0	0	0	0	0						
Holl'wth,p	1	0	0	0	1						
Schott,p	1	0	0	1	0						
L. Moore,p	0	0	0	0	0						
	*29	2	6	24	11		31	5	9	27	17

*Scarsella batted for Myers and Lombardi batted for Schott in eighth.

Cincinnati ....000 200 000—2
Boston ....003 100 01*—5

Errors—Kampouris, Myers. Runs batted in—Jordan, 2; Berger, 2; Warstler, Cuccinello. Two base hits—Jordan, Berger, Lopez. Home run—Berger. Sacrifice—Goodman. Double plays—Walker to Kampouris, Riggs to Kampouris to Jordan, English to Cuccinello to Fletcher, Cuccinello to Warstler to Fletcher. Left on bases—Cincinnati, 2; Boston, 5. Bases on balls—Hollingsworth, 3; Turner, 1. Struck out—Hollingsworth, 1; Schott, 2; L. Moore, 1; Turner, 3. Hits—Hollingsworth, 4 in 2 1-3; Schott, 4 in 4 2-3; L. Moore, 1 in 1. Losing pitcher—Hollingsworth. Umpires—Parker, Moran, and Magerkurth. Time—2:15. Attendance—6,000.

SECOND GAME.

CINCINNATI.	Ab	R	H	P	A	BOSTON.	Ab	R	H	P	A
W'ntr'ub,lf	4	0	2	0	0	Garms,3b	4	1	1	2	2
Cuyler,cf	4	0	2	4	0	Warstl'r,ss	4	1	2	2	2
Good'an,rf	2	0	0	0	0	E.Mo're,rf	4	1	2	4	0
Jordan,1b	3	0	0	12	0	C'nello,2b	4	0	0	0	4
Lomb'rdi,c	3	0	0	4	0	Berger,lf	4	0	2	1	0
Riggs,3b	4	0	0	1	3	DiMag'o,cf	4	1	2	5	0
Kamp's,2b	4	0	1	1	2	Fletch'r,1b	3	0	1	10	0
Myers,ss	3	0	0	2	5	Lopez,c	4	0	1	3	1
†Scarsella	1	0	1	0	0	Fette,p	3	0	0	0	1
R. Davis,p	1	0	0	0	0						
Brennan,p	1	0	0	0	1						
	*32	0	6	24	11		34	5	11	27	10

*Outlaw batted for R. Davis in fifth and Hafey batted for Brennan in ninth.
†Scarsella batted for Myers in ninth.

Cincinnati ....000 000 000—0
Boston ....300 100 01*—5

Runs batted in—Berger [3], DiMaggio [2]. Two base hits—Weintraub [2], Kampouris, Berger, DiMaggio. Home run—DiMaggio. Stolen bases—Cuyler, Jordan. Double plays—Kampouris to Myers to Jordan; Cuccinello to Warstler to Fletcher. Left on bases—Cincinnati, 9; Boston, 6. Bases on balls—Brennan, 1; Fette, 4. Struck out—R. Davis, 3; Brennan, 1; Fette, 3. Hits—R. Davis, 8 in 4 innings; Brennan, 3 in 4. Losing pitcher—Davis. Umpires—Morgan, Magerkurth, and Parker. Time—1:35. Attendance, 6,222.

PHILLIES, 8; PIRATES, 1.

Philadelphia, Pa., June 9.—(AP)—Claude Passeau ended a six game losing streak for the Phillies today, pitching his teammates to an 8 to 1 victory over Pittsburgh for his fifth victory of the season against seven defeats.

The Phils took a one run lead in the first when Herschel Martin scored on Chuck Klein's hit, but the Pirates bunched three of their eight hits to tie the score in the second.

The Phils scored twice in the third on two bases on balls with the bases full, twice in the fifth on homers by Dolph Camilli and Earl Grace, and twice again in the sixth on Norris' double and singles by Martin and Camilli. In the eighth Passeau doubled and scored on Martin's fly to P. Waner. Score:

PITTSBURGH.	Ab	R	H	P	A	PHILADELPHIA.	Ab	R	H	P	A
L.Waner,cf	4	0	1	3	0	Norris,2b	3	2	2	4	3
Jensen,lf	4	0	0	3	0	Martin,cf	4	3	3	1	0
P.Waner,rf	4	0	1	2	0	Klein,rf	5	0	2	0	0
Vaughan,ss	4	0	1	1	0	Camilli,1b	3	1	2	8	0
Suhr,1b	4	1	2	11	0	Whitney,3b	3	0	0	3	1
Todd,c	4	0	1	5	0	Arnovich,lf	4	0	0	2	0
Handley,2b	3	0	2	0	4	Grace,c	4	1	1	4	1
Brub'k'r,3b	3	0	0	0	4	Scharein,ss	4	0	0	4	6
Tobin,p	0	0	0	0	0	Passeau,p	4	1	1	1	4
Hoyt,p	1	0	0	0	0						
Brown,p	0	0	0	0	0						
Weaver,p	0	0	0	0	1						
	*33	1	8	24	9		34	8	11	27	15

*Dickshot batted for Brown in seventh and Bowman batted for Weaver in ninth.

Pittsburgh ....010 000 000—1
Philadelphia ....102 022 01*—8

Error—Jensen. Runs batted in—Klein, Camilli [3], Whitney, Grace, Martin [2], Handley. Two base hits—Suhr, Norris, Passeau, Handley. Home runs—Camilli, Grace. Stolen base—Camilli. Sacrifice—Norris. Double play—Scharein to Camilli. Left on bases—Pittsburgh, 8; Philadelphia, 7. Bases on balls—Passeau, 3; Tobin, 3; Hoyt, 1. Struck out—Passeau, 3; Hoyt, 1. Hits—Tobin, 3 in 2 1-3 innings; Hoyt, 4 in 2 2-3; Brown, 3 in 1; Weaver, 1 in 2. Losing pitcher—Tobin. Umpires—Reardon, Pinelli, and Goetz. Time—1:55. Attendance—1,500.

Cooper, Little, Thomson, Smith Will Play Exhibition

Four of the country's leading professional golfers, Harry Cooper, Lawson Little, Horton Smith, and Jimmy Thomson, will appear in an 18 hole exhibition match at the Oak Park Country club Sunday afternoon. Little and Cooper will meet Smith and Thomson. The match will start at 2 o'clock.

Mungo on Way to Rejoin Club; Young Son Improved

Pageland, S. C., June 9.—(AP)—Van Mungo, Brooklyn speed ball pitcher, who hastened here last Friday to be with his small son after an operation, left today to rejoin his club shortly after the child was brought home from a hospital at Charlotte, N. C. Physicians said the youngster was well on the road to recovery.

MOON MULLINS—SAFETY FIRST

Indians Drub Red Sox; Gain on Sox, Yanks

Cleveland, O., June 9.—(AP)—The Cleveland Indians and the Boston Red Sox, playing the only game which the weather permitted in the American league today, put on a 25 hit slugging match which the Indians won, 12 to 6.

The victory lifted the Indians to within a half game of first place, held jointly by New York and Chicago, idle because of rain.

Mel Harder started shakily, but settled down to take his fourth victory of the season. After the early innings, his calm wasn't disturbed until the seventh when Jimmy Foxx lifted a 450 foot smash into the wooden bleachers of center field for a home run which climaxed a four run rally for the Red Sox.

BOSTON.	Ab	R	H	P	A	CLEVELAND.	Ab	R	H	P	A
Mills,cf	5	1	2	3	0	Lary,ss	4	1	0	2	2
Almada,lf	5	1	1	2	0	W'th'ly,rf	5	1	1	0	0
Cronin,ss	5	2	3	2	4	Averill,cf	4	3	3	7	0
Foxx,1b	5	1	1	7	2	Trosky,1b	5	3	3	9	0
M'Nair,2b	3	0	2	5	2	Solters,lf	3	0	1	0	0
H'gins,3b	4	0	0	0	4	Hale,2b	4	2	2	1	4
Gaffke,rf	4	0	0	1	0	Sullivan,c	5	2	2	6	0
D'sautels,c	1	0	0	2	1	Hughes,3b	2	0	2	2	3
Berg,c	2	1	1	1	0	Harder,p	2	0	0	0	0
Os'm'ler,p	1	0	0	0	0						
Olson,p	2	0	1	0	1						
M'Kain,p	1	0	0	1	0						
	38	6	11	24	14		34	12	14	27	9

Boston ....101 000 400— 6
Cleveland ....421 200 03*—12

Runs batted in—Averill, Trosky [2], Solters, Hale [2], Sullivan, Hughes [3], Harder, Cronin, Foxx [4], McNair. Two base hits—McNair, Cronin, Sullivan, Averill, Trosky, Hughes. Three base hits—Trosky, Averill. Home run—Foxx. Stolen base—Hale. Sacrifices—Solters, Harder [2]. Left on bases—Boston, 7; Cleveland, 9. Bases on balls—Ostermueller, 4; Olson, 3; McKain, 1; Harder, 2. Struck out—Ostermueller, 1; Olson, 1; Harder, 4. Hits—Ostermueller, 7 in 2 innings; Olson, 4 in 4 2-3; McKain, 3 in 1 1-3. Losing pitcher—Ostermueller. Umpires—McGowan and Moriarty. Time—2:15. Attendance, 4,000.

JORDAN OF REDS MAKES GAIN IN BIG SIX HITTING

[BY THE ASSOCIATED PRESS.]

Buck Jordan of the Cincinnati Reds climbed into second place in the National league hitting race yesterday. Although he made only two hits in seven chances for the day, his .385 average was six points better than Arky Vaughan of the Pirates, who dropped to third with one hit in four chances. Their shift was the only change in baseball's Big Six.

Standings of the leaders [first three in each league]:

	G	Ab	R	H	Pct.
Medwick, Cardinals	42	160	38	66	.413
Jordan, Reds	34	109	17	42	.385
Greenberg, Tigers	45	172	48	66	.3837
Bell, Browns	41	172	29	66	.3837
Gehrig, Yankees	42	159	28	61	.3836
Vaughan, Pirates	43	169	27	64	.379

Lee to Close Dodger Series for Cubs Today

[Chicago Tribune Press Service.]

Brooklyn, N. Y., June 9.—Bill Lee, who has had a lot of rest for the first time this season, is scheduled to pitch the Brooklyn final tomorrow. It will be Frankhouse or Eisenstat for the Dodgers.

Manager Charley Grimm received word this morning that Montreal had turned back Catcher Wally [Drummer Boy] Stephenson. The young man was ordered to report to Chicago until such time as the Cubs can find a spot for him.

The mercury flirted with 90 degrees today but a pleasant breeze kept down prostrations among the athletes and spectators.

The several thousand customers responded with considerable interest to the posting of the Dean vs. Hubbell score.

Cubs and Sox Up to Date Averages

WHITE SOX.

	Ab	R	H	2b	3b	HR	RBI	Pct.
Rensa	7	2	3	0	0	0	0	.429
Bonura	170	2	59	16	0	8	50	.347
Cain	3	0	1	0	0	0	1	.333
Kreevich	122	17	40	4	5	1	18	.328
F. Walker	162	34	52	12	3	0	20	.321
Radcliff	126	27	40	9	1	1	18	.317
Sewell	133	16	42	10	0	0	24	.316
Appling	156	32	47	4	1	0	21	.301
C. Brown	7	0	2	0	0	0	1	.286
Rosenthal	60	14	17	3	3	0	6	.283
Piet	115	18	32	7	1	2	16	.278
Hayes	156	16	39	14	3	0	30	.250
Berger	43	7	10	2	0	2	4	.233
Shea	9	2	2	1	0	0	0	.222
Lyons	15	1	3	0	0	0	2	.200
Stratton	25	2	4	1	0	0	3	.160
Kennedy	28	3	4	1	0	0	3	.143
Lee	14	1	2	0	0	0	1	.143
Rigney	10	3	1	0	0	0	0	.100
Whitehead	10	0	1	0	0	0	0	.100
Dietrich	11	4	1	0	0	0	1	.091

Team batting: At bat, 1,446; hits, 418; pct., .289.

CUBS.

	Ab	R	H	2B	3B	HR	RBI	Pct.
Bryant	14	6	5	1	0	0	1	.357
Herman	128	19	45	6	2	0	9	.352
O'Dea	84	11	28	6	3	0	8	.333
Bottarini	18	0	6	1	0	1	4	.333
Marty	126	20	41	8	0	3	20	.325
Frey	62	13	20	1	2	0	6	.323
Demaree	181	28	56	9	3	5	41	.309
Jurges	121	9	37	8	2	0	21	.306
Hartnett	72	9	22	3	1	1	11	.306
Carleton	10	0	3	0	0	0	3	.300
Hack	165	29	47	6	1	1	23	.285
Galan	188	39	48	10	0	6	24	.255
Collins	193	27	49	5	2	5	21	.254
Root	29	3	6	1	0	0	4	.207
Cavarretta	44	2	8	3	1	0	4	.182
Parmelee	28	3	4	0	0	2	5	.143
Stainback	30	3	4	0	0	0	1	.133
Shoun	15	1	2	0	0	0	0	.133
Lee	28	0	0	0	0	0	0	.000

Team batting—At bat, 1,552; hits, 431; per cent, .278.

Cubs Defeat Dodgers, 8-4; Take 2d Place

[Continued from first sports page.]

singles, a double, and two walks when the Cubs got their first runner on base, said runner being Demaree, who walked on four pitches at the start of the fifth. Hack beat out a bunt in front of the plate for the first Chicago hit, Demaree stopping at second. Hartnett failed in two attempts to sacrifice, then lined a single to right center, scoring Demaree, and Hack racing to third.

Marty walked, filling the bases, after which Jurges doubled to right, scoring Hack and Hartnett. French fouled to Chervinko, but Galan singled to center, Marty and Jurges scoring. Birkofer replaced Hamlin. Herman singled to left, Galan reaching third. Collins flied to Manush in short right, Galan holding third and Herman first. Demaree, up the second time in the inning, singled to left, Galan scoring and Herman stopping at second. Hack walked, filling the bases. Hartnett finally flied to Winsett.

Brack Busts One.

Brack opened the home fifth with his third hit, a homer into the upper deck of the left field stand. English was safe on Hack's fumble and stopped at second on Stripp's single to left. Manush flied to Marty and Chervinko was called out on strikes. Winsett then struck out for the third time.

Lavagetto opened the sixth with a single to left center but was forced by Malinosky. Birkofer walked, but Brack for the first time failed to hit, forcing Birkofer. English singled to left, scoring Malinosky and putting Brack on second. When Galan fumbled, Brack went to third and English to second and then when Galan made a bad throw, Brack scored. Stripp doubled to left, scoring English. Herman grabbed Manush's bouncer in short right, but Heinie beat the play, Stripp stopping at third. Bryant replaced French and struck out Chervinko. Chervinko was the 33d of the last 34 batsmen to face Bryant to be retired.

Bryant Goes to Town.

The Cubs went out in order in the seventh, the sixth inning in the game in which they were so retired. Winsett fanned for the fourth straight time to start the Dodger seventh. Lavagetto popped to Herman and Malinosky was called out on strikes.

After Bryant had fanned Birkofer at the start of the eighth for his fourth strikeout victim in five batsmen, he walked Brack. Brack thus became the second batsman in 39 to reach first against the young pitcher. English popped to Hack and Stripp became Bryant's fifth strikeout victim.

Marty walked at the start of the ninth, thus becoming the first Cub batsman to reach first, excepting the big fifth. Jurges forced Marty and Bryant forced Jurges, but Galan singled, Bryant stopping at second. Herman doubled to left, scoring Bryant and when Winsett juggled the ball, Galan also scored. Collins reached first and Herman third on Malinosky's bad throw, but Demaree bounced to Lavagetto.

Home Run Leaders

Greenberg, Tigers	15	Foxx, Red Sox	10
Bartell, Giants	11	Medwick, Cardinals	10
Selkirk, Yankees	10		

Minor Leagues

AMERICAN ASSOCIATION.

	W.	L.	Pct.		W.	L.	Pct.
Milwaukee	28	19	.596	Indianap'lis	22	23	.489
Toledo	27	21	.563	Louisville	21	25	.457
Minne'polis	28	22	.560	Kan. City	17	23	.425
Columbus	24	25	.490	St. Paul	19	26	.422

YESTERDAY'S RESULTS.

AMERICAN ASSOCIATION.

St. Paul, 15; Toledo, 0.
Indianapolis, 8; Milwaukee, 7.
Minneapolis, 10; Columbus, 7.
Louisville-Kansas City, rain.

INTERNATIONAL LEAGUE.

Newark, 10; Baltimore, 5.
Toronto, 4; Buffalo, 1.

SOUTHERN ASSOCIATION.

Nashville, 8—3; Atlanta, 5—4.

THREE EYE LEAGUE.

All games postponed; rain.

HOLD BASEBALL TOURNEY.

The annual Aleph Zadik Aleph baseball tournament will be held at Chase park, Leland and Clark streets.

PITCHERS FOR TODAY'S MAJOR LEAGUE GAMES

New York, June 9.—(AP)—Probable pitchers in major league games tomorrow follow:

AMERICAN LEAGUE.

New York at Chicago—Hadley vs. Kennedy.
Washington at St. Louis—De Shong vs. Knott.
Philadelphia at Detroit—Caster vs. Bridges.
Boston at Cleveland—Grove vs. Hudlin.

NATIONAL LEAGUE.

Chicago at Brooklyn—Lee vs. Frankhouse.
St. Louis at New York—Warneke vs. Schumacher or Smith.
Pittsburgh at Philadelphia—Swift vs. Walters.
Cincinnati at Boston—Vandermeer vs. MacFayden.

DO YOU CARRY A STUFFED MOUSE?

• Sometimes an old lunker of a muskie, bass or pike will hit an artificial mouse when nothing else will tempt him.

That's why we have mice in our tackle department—along with about every kind of spoon or plug you ever heard of, and maybe some you haven't. Manufacturers like Heddon, Creek Chub and South Bend know what the fish like better than the fish themselves.

Fly casters will find a complete selection. You can fill all your tackle needs here—and you don't need to pay peak prices.

A. G. Spalding & Bros.
211 South State Street

ONLY 1 IN 12 CAN HAVE IT

For there's only so much!

Like all fine things, there's only so much Hoerber Beer in bottles. And every glass is brimming full of sparkling, tangy dryness—of creamy smoothness—of full-bodied, all-grain flavor. This unvarying, high quality has made Hoerber's "Cream of Malt" Chicago's favorite beer "on draught," for more than eighty years. . . . Better dealers have "Cream of Malt" beer in compact steinies, in regular tall bottles, and half-gallons—all moderately priced. Order a case today.

THE HOERBER BREWING COMPANY, Chicago
Phone CANal 3610

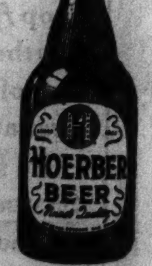

Brewed in Chicago for more than 80 years. All Grain . . . Unsweetened Lager

HOERBER "CREAM OF MALT" BEER

No Need to Choose between CIGARS and KISSES

The Metallic Nose Knows

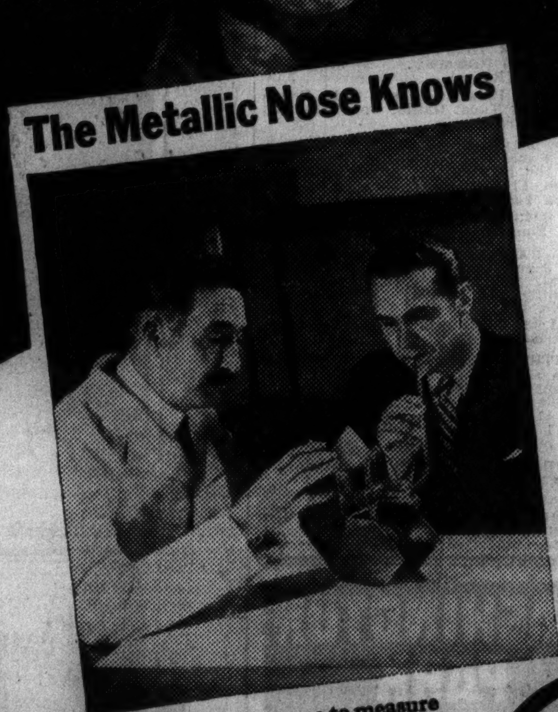

Scientists use a sensitive osmoscope to measure odor . . . to record its intensity and lasting power. Ten different brands of 5¢ cigars were tested by this machine. White Owl was at least 25% easier on the breath than all the others. After 30 minutes, all trace of tobacco odor disappeared from the breath of White Owl smokers.

Smokers' test shows that White Owls are at least 25% easier on your breath . . .

LIKE TO SMOKE CIGARS? Then try a Vintage White Owl and enjoy real fragrance. Kisses? Don't worry . . . there's no prolonged "hangover" of tobacco breath after smoking this mild cigar.

New scientific discoveries show that White Owl's Vintage tobacco is very low in substances that cause unpleasant tobacco breath. Tests with a delicate osmoscope prove that this tobacco leaves less odor.

White Owl is a better cigar because it always has a Vintage-tobacco filler. Nature—not factory processing—made this tobacco exceptionally mild, mellow.

We maintain a vast crop-inspection system—the only known organization of its kind—to locate Vintage tobacco. Even in Vintage years, we classify all filler tobacco into seven grades—and buy only tobacco of the quality of the top three for use in White Owls.

Ask for White Owls the next time you want a fresh, smooth cigar. Be good to yourself—and avoid offending, too!

Vintage WHITE OWL

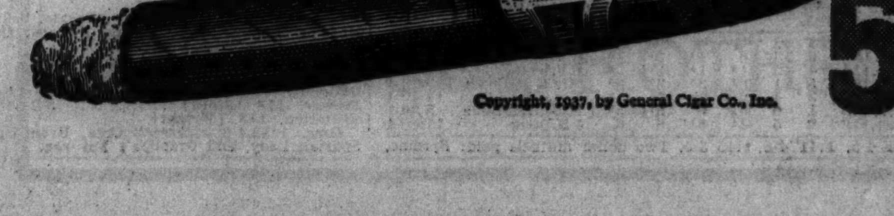

5¢

Copyright, 1937, by General Cigar Co., Inc.

3 YOUNG HORSES MAKE DEBUT, BUT CROWD IS COOL

They Run at Homewood, but Not Fast Enough.

Three royally bred young fellows, all candidates for the Washington Park Futurity to be run on June 26, the closing day of the meeting, were introduced to racegoers yesterday, but few were pleased to make their acquaintance in the third race at the Homewood course.

Perhaps it was the dismal weather —the rain was raining and the track was sloppy—but nevertheless the trio failed sadly. In the group of royally bred 2 year olds making their first starts of the season were Menow, owned by Hal Price Headley of Kentucky; Bull Lea, running in the colors of Warren Wright of Chicago, and Reigh Risk, a son of the noted Reigh Count, owned by Mrs. John D. Hertz of Chicago.

Menow Shows Some Ability.

During the muddy race only Menow showed an inclination to run with the leaders. He trailed Employer, a 19 to 1 shot, across the finish line by two lengths. In third place came Lillian Roth, the 4 to 5 favorite, which was purchased at the Saratoga sales as a yearling for $800.

Most disappointing was the performance of Bull Lea, which finished fifth, beaten by seven lengths. At the Saratoga sales Mr. Wright wrote a check for $14,000 to acquire this son of Bull Dog-My Lava. Bull Lea was highly fancied by the small crowd, but never was in the running. However, Trainer F. J. Kearns expects great things of this youngster when he gets on a fast track.

Employer Takes Command.

Menow made the early pace, then gave way to Detroit Bull, which in turn surrendered in the stretch. At that point, Employer took command and easily disposed of Menow, which hung on to finish a length in front of the fast finishing Lillian Roth.

The five and a half furlongs were run in 1:08 4-5. Employer paid $41.40, $13.20, and $4.40 across the board. Menow was at $5.60 to place and $4.40 to show. Collections on Lillian Roth to show were at the rate of $2.60 for each $2 invested.

Drift Along Wins First.

Drift Along, owned by Hal Price Headley, was made the favorite in the first race and she won just as a public choice should, beating Pelter, the place horse, by five lengths. The Headley 2 year old ran the five furlongs in 1:00 4-5.

Another favorite splashed to victory in the second race, but his margin was so slight that it was difficult to separate Yenrac, the winner, and Miss Balko after a photo of the finish. Yenrac, which paid $6.20, just managed to catch Miss Balko at the wire.

TODAY'S SELECTIONS

WASHINGTON PARK, HOMEWOOD, Ill.
[Heavy track.]

1—Cross Keys, No Wire, Mighty Sweet.
2—Our David, Night Bandit, Chalkeye.
3—Tedsim, Repaid, Boiling Point.
4—Silent Shot, Over Yonder, Grey Simon.
5—Burning Star, Talked About, Sir Midas.
6—SIR QUEST, Cardarrone, Spanish Babe.
7—Western Slope, Desgai, Insolita.
8—Mousetrap, Flying Cherokee, Bistrita.

LATONIA, COVINGTON, KY.
[Fast.]

1—Ramrod, Rettef, Mature.
2—Chief Menteur, Bindy, Back in Time.
3—M. J. Brennan, Miss Vennie, Tobacco.
4—Glowset, Blaze d'Or, Pat C.
5—Liberty Scout, Snow Bird, Freda Lou.
6—VITAMIN B., Live One, Blessed Again.
7—Putzen, Chenault, Miney.
8—Chauvenet, Dev, Sybarite.

AQUEDUCT, N. Y.
[Fast.]

1—Sweet Adeline, Early Evening, Blue Prelude.
2—No selections.
3—Flying Snow, Rosarian, Ravenna.
4—Ptolemy, Buginarug, No Dice.
5—Invoke, Court Dance, Gravilla.
6—ADDIS, Bright Emerald, Fair Deal.

SUFFOLK DOWNS, EAST BOSTON, MASS.
[Fast.]

1—Standard Time, Blue Grotto, Raymar.
2—Sun Abbot, Wilco, Morpheus.
3—Dr. Hieman, Lady Bessie, Whimsy.
4—Pharatime, High Martin, Die Hard.
5—Black Highbrow, Gold Mesh, Blind Pig.
6—VOTE BOY, Good Omen, Up and Doing.
7—Last Romance, Moralist, Midshipman.
8—Redress, Garden Message, Leonard Wilson.

DETROIT, MICH.
[Fast.]

1—Belleck, Ima Count, Just High.
2—Kinross, John M. Kover, Black Sod.
3—Luxuro, Ladino, Prince Heather.
4—Sun Apollo, Irish Ford, Runamuck.
5—ALWINTOUR, Volta Maid, Brophy.
6—Stocks, Professor Paul, Brenard.
7—Hearty, Gunwale, Lovely Spy.
8—Georgia Meaden, Levi Cooke, Jerdan.
9—I. Novotny, Ted Conard, War Saint.

DETROIT ENTRIES.

FIRST RACE—Purse $800, claiming, 3 year olds and up, 6 furlongs:
*Henrierva ....105 Ima Count 115
Lowrey ....107 Zevphine 110
Belleck ....110 Mad Bull 115
*Just High ....110 Suncircle Blaze ..110
Cherry Can ....102 *King Kelly 110
High Santa ....115 Red Garter 115

SECOND RACE—Purse $800, claiming, 3 year olds, 6 furlongs:
*Black Sod ....105 Kinross 113
John M. Kover ...106 Max B. 110
*Lockstep ....105 Fumble 110
Pleasing Color ..104 Billy Mole 113
Hatty 105

THIRD RACE—Purse $800, claiming, 4 year olds and up, 6 furlongs:
Just Imperial ....101 Brides Delight ...109
*King Bee ....113 Tramway 110
Prince Heather ..114 Ladino 114
Molly Greenock ..105 Luxuro 114
Mary Seibert ....109 Que Gato 109
Colleen Donn ....105 *Trevallion 109

FOURTH RACE—Purse $800, claiming, 3 year olds and up, 1 1-16th miles:
Zsar ....100 Hermone 104
Sun Apollo ....109 Irish Ford 106
Runamuck 104

FIFTH RACE—Purse $800, claiming, 3 year olds and up, 6 furlongs:
Merry Caroline ..109 Alwintour 114
Brophy ....118 *Kabo 104
Lonmeg ....114 *Volta Maid 104
*Smart Girl .... 96 Gay Bubble 109

SIXTH RACE—Purse $1,000, allowances, 3 year olds and up, 1 mile and 70 yards:
Brendard ....111 †Stocks 111
First Entry ....111 ‡Professor Paul ..116
†Nad .... 98 Windshield 111
‡Carl S. ....101 †Gyral 106
†T. D. Buhl entry.
‡Mrs. J. Chesney entry.

SEVENTH RACE—Purse $800, claiming, 3 year olds and up, 1 mile and 70 yards:
Baby Joe ....105 Sand Baby 108
Gold Ti ....111 Gunwale 108
*San Ardo ....103 *Kai Harri 103
*John Tio ....106 Lovely Spy 106
*Hearty 100

EIGHTH RACE—Purse $800, claiming, 3 year olds and up, 1 mile and 70 yards:
Levi Cooke ....116 *Jerdan 111
Wise Dora ....105 Exchange Club ..110
Georgia Meaden.. 97 Broadway Girl ..103
Clientelle ....116 Fair Mole 116
Imperial Saily .. 97 Lightin Bill 116
*Oddesa Clark ....100 *Gibby's Choice..111

NINTH RACE [substitute]—Purse $800, claiming, 3 year olds and up, 6 furlongs:
*Mighty Quick...105 I. Novotny 110
Blind Star ....115 Rough Creek 107
*Charlie Dawn ..110 Dower 102
War Saint ....115 Ted Conrad 115
The Mayor ....107 Miss Joker....110
High Flag ....110 Imperial Queen...102

*Apprentice allowance claimed.

Healy Calls Off Inhale's Time Trial

Trainer Jim Healy had Inhale, star 2 year old filly from John Hay Whitney's stable, on the track at Washington Park early yesterday morning for a workout, but changed his mind about sending the candidate for the $25,000 Princess Pat stake through a time trial. Instead she was galloped. Inhale is the big threat for Saturday's rich juvenile stake.

Jocky Lester Balaski has been given the mount on Inhale Saturday. Johnny Gilbert, who heretofore has had the mount on the filly, is going to Latonia to ride Flying Scot in the Latonia Derby Saturday. Flying Scot, another Whitney color bearer, is named for the American Derby at Washington Park June 19. This son of The Porter recently won the Withers stake at Belmont and finished third to War Admiral and Pompoon in the Preakness.

Military, the Milky Way farm's American Derby candidate, and Sunset Trail II., Raoul Walsh's nominee for the stake, were given drills yesterday morning. Military was timed at 49 4-5, 1:16, 1:42 3-5, and 2:11 3-5 for the mile and a quarter. Sunset Trail II. was sent a mile and an eighth in 2:01.

Princeton Names Bradley Track Captain for 1938

Princeton, N. J., June 9.—[Special.]—Peter B. Bradley, Pelham, N. Y., middle-distance runner, will captain Princeton university's varsity track team next year, it was announced today by Coach Matty Geis. He suc-

SUFFOLK DOWNS ENTRIES.

FIRST RACE—Purse $1,000, claiming, 2 year olds, 5 furlongs:
Francine C. ....107 *Land Lubber ...105
Billy's Folly ....107 *Sister Polly 102
Standard Time ...114 Marshy 107
*Blue Grotto ....102 Raymar 106
Cape Race 105

SECOND RACE—Purse $1,000, claiming, 4 year olds and up, 1 1-16 miles:
Whippercracker ..110 Sighting Bar 109
Legender ....110 *Momentary 99
*Wilco ....105 *Mr. Marvel 104
*Big Show ....105 *Morpheus 105
*Balapin ....105 White Brad 110
Hickory Lad ....110 Canpra 109
*Sun Abbot 108

THIRD RACE—Purse $1,000, the Cambridge purse, 3 year olds, 6 furlongs:
Lady Milly ....110 Lady Bessie 110
Bright Gem ....110 High Voltage 115
Forrest B. ....115 †Whimsy 110
†Our Uncle John.115 Tinder Box 115
Dr. Heiman ....115 Stance 110
†Windsor farm entry.

FOURTH RACE—Purse $1,000, claiming, 3 year olds and up, 6 furlongs:
Dirigible ....108 High Martin 104
*Pharatime ....113 Distract 110
Sanctity ....114 Bugle Ann 99
*Die Hard 109

FIFTH RACE—Purse $1,200, 3 year olds and up, 6 furlongs:
Black Highbrow ..116 Sky Hostess 105
Marmara ....116 Prince Sador 100
Bachelor Dinner ..110 Gold Mesh 108
Bagpipe ....103 Blind Pig 120

SIXTH RACE—Purse $1,100, claiming, 3 year olds and up, 6 furlongs:
*Boston Mary ...104 Up and Doing ...100
*Vote Boy ....109 Transcap 100
Good Omen ....113 *Blue Armor 109

SEVENTH RACE—Purse $1,000, claiming, 4 year olds and up, 1 3-16 miles:
Cynwyd ....108 *Midshipman 108
*Hit and Run ....105 *More Pep 108
Sandwrack ....110 Droll Story 113
Moralist ....111 *Last Romance ..103

EIGHTH RACE—Purse $1,000, claiming, 3 year olds and up, 1 mile:
*Ruffy ....113 *Top Tax 113
*Garden Message.111 *Gay Dog 107
One Chance ....114 *Mannerly 107
*Sir Rose ....113 Xandra 109
Lady Tichner .... 95 *Icy Wind 108
*Redress ....109 Leonard Wilson ..112

Daily Doubles

WASHINGTON PARK.
Drift Along and Yenrac....$20.80

DETROIT.
Basie and Yankee Waters....$333.80

LATONIA.
Morris Griner and Parqueen....$61.20

SUFFOLK DOWNS.
Swivelneck and Anne G. $26.40

SUFFOLK DOWNS RESULTS.

FIRST RACE—Purse $1,000, claiming, maiden 3 year olds and up, 6 furlongs:
Swivelneck, 102 [Lei'man] 5.80 3.80 3.20
Airy Sonnet, 113 [Coule].. 40.80 10.00
Clarkie, 102 [Hanford].... 5.80
Time, 1:13 4-5. Shantime, Gypwick, Halo, Sweet Beauty, Lateral Pass, Firing Squad, Dixie Flapper, Mock Modesty, and Quite ran.

SECOND RACE—Purse $1,000, claiming, 3 year olds and up, 6 furlongs:
Anne G. 107 [Barba].... 9.60 4.60 3.40
Starogan, 106 [Lynch].... 4.00 3.20
Joy Fling, 116 [Coule].... 3.80
Time, 1:12 3-5. Bright Don, Watson, Balance Step, Orphan Lass, Charmed Eyes, Opoca, Keep Cherry, and Tarping ran.

THIRD RACE—Purse $1,000, claiming, 3 year olds and up, 1 mile:
Kungsholm, 112 [Jackie].. 6.40 4.80 3.40
J. River, 112 [Eccard].... 7.20 4.40
Paralda, 112 [Bierman].... 3.00
Time, 1:40. Be Just, Nebraska City, Lady Democrat, My Boss, Blue Spur, Linlace, Bay Buddy, and Royal Flight ran.

FOURTH RACE—Purse $1,000, claiming, 3 year olds and up, 6 furlongs:
Sir Michael, 112 [Luther]..17.00 9.00 3.60
My Surprise, 105 [Richard] 4.40 2.60
Moisson, 109 [Kenney].... 2.40
Time, 1:12. Count Rae, Black Falcon, and Doctor C. N. ran.

FIFTH RACE—Purse $2,500 added, stake, 2 year old fillies, 5 furlongs:
Spindle Top, 105 [Lynch]..38.20 13.60 5.00
*Last Lay, 105 [Tucker].. 4.00 2.60
3d Party, 105 [O'Malley].. 2.80
Time, 0:59 4-5. Miss Apprehend, Miss Leon, Stage Beauty, Sketch Book, Handcuff, and *Royal Rhapsody ran.
*Manhasset stable and J. H. Whitney entry.

SIXTH RACE—Purse $1,000, claiming, 3 year olds and up, 6 furlongs:
On Rush, 113 [Jackie]....19.00 8.80 6.00
Mixwell, 109 [Richard].... 5.00 3.80
Percent, 99 [Hanford].... 6.20
Time, 1:12 1-5. Panther Creek, Ridge Mor, Infinata, Clocks, Dreel, All Forlorn, Lady Bewithus, and Countess Ann ran.

SEVENTH RACE—Purse $1,000, claiming, 3 year olds and up, 6 furlongs:
Astra, 111 [Napier]....14.80 7.80 4.80
Jessie V. L., 106 [Eccard] 5.60 4.00
Witless, 101 [Bierman].... 3.40
Time, 1:13 2-5. Sun Drops, Thistle Air, †Candar, Aura, Whick Party, Be There, and Sweet Tokalon ran. †Ran first but was disqualified.

EIGHTH RACE—Purse $1,000, claiming, 4 year olds and up, 1 mile:
Bl. Event, 108 [Bierman].12.20 5.40 4.20
Felwyn, 105 [I.Hanford].. 8.00 5.80
Gallic, 101 [Eccard].... 8.20
Time, 1:40 1-5. Onus, Synod, Noah's Pride, Credulous, Long Bit, Speedy Skippy, and Clean Sport ran.

LATONIA RESULTS.

FIRST RACE—Purse $600, claiming, 3 year olds and up, 6 furlongs:
Joaney B., 103 [Hutton]....5.60 3.00 2.20
V. Choice, 113 [W.L.John'n] 2.40 2.20
Pawn Ticket, 108 [Chall].. 3.60
Time, 1:14 2-5. Marlie May, Hacheart, Thistle Dina, Miss Adams, Harem Queen ran.

SECOND RACE—Purse $600, claiming, 3 year olds and up, 6 furlongs:
M. Griner, 118 [P.Roberts]. 6.40 3.80 2.40
Patseyette, 103 [W.L.John'n] 3.00 2.20
Abby B., 103 [Chall].... 2.60
Time, 1:13 3-5. Golden Pigeon, Thornby, Derby Eve, Busy Girl, Pang, and Audrey L. ran.

THIRD RACE—Purse $700, claiming, the Sligo, 3 year olds and up, 6 furlongs:
Parqueen, 103 [Roberts]...24.80 12.00 4.80
Our Willie, 112 [Garner].. 6.20 [illegible]
Geo. Gable, 112 [Fowler].. 3.00
Time, 1:13. Jane, Zingali, My Blaze, Katchican, Leewee, Judge Barkley, and Board Trade ran.

FOURTH RACE—Purse $600, claiming, 3 year olds and up, 6 furlongs:
Screen, 113 [Pichon]....6.80 3.20 2.60
Marvel Play, 110 [P.Rob'ts] 2.60 2.20
Noma F., 108 [Farrell].... 3.20
Time, 1:12 4-5. Kitty's Rival, Shan, Lone Cloud, Our Lutrecia and Vertner ran.

FIFTH RACE—Purse $800, claiming, 3 year olds and up, 6 furlongs:
A. Highl'd, 102 [W.L.Joh'n].5.60 3.80 2.80
Hat Check, 112 [Dickin'n]. 10.60 3.80
Blue Gauntlet, 114 [Hanka] 2.80
Time, 1:12. BusyLuetrecia, Skalkahoe, and Good King ran.

SIXTH RACE—Purse $1,000, handicap, 3 year olds and up, 6 furlongs:
Proph, 104 [McCoy].... 8.60 4.20 2.80
Dora May, 113 [Roberts] 3.80 2.40
Little Nymph, 102 [John'n] 4.00
Time, 1:11 4-5. Visigoth, Belle of Midway, Chigre, and Silk Mask ran.

SEVENTH RACE—Purse $600, claiming, 3 year olds and up, fillies and mares, 1 1-16 miles:
Marie Jean, 107 [Packer] 4.80 3.00 2.60
Sailors Gift, 110 [John'n] 3.00 2.40
Honor Her, 107 [Chall]... 3.00
Time, 1:47. Lac Ha Laura, Silver Fleet, High Explosive, and Rhida ran.

EIGHTH RACE—Purse $600, claiming, 3 year olds, 1 1-16 miles:
Mt. Sard, 100 [Hutton].... 9.80 4.80 4.00
Glassy Eye, 108 [Hanka].. 3.00 2.20
Top Glide, 106 [Ragone].. 4.60
Time, 1:48 3-5. Dixie Boot, Zelady, Gaelic and Ballah ran.

ANGLER IN QUEST OF LAKE TROUT A 'LONE EXPLORER'

Sport Undeveloped Around Washington Island.

BY BOB BECKER.

The fisherman who, at this season, has a desire to try his luck with the lake trout in Lake Michigan near the tip of the Door county peninsula or in the waters east or west of the Washington Island finds himself a sort of "lonely explorer," with few guides to help him.

When we visited Washington Island off the mainland tip of Door county just a few days ago we found that little has been done to develop the sport of catching lake trout with rod and reel. Although there are plenty of trout in the waters near by and commercial fishermen bring in many a box of lakers for the market, rare is the boat owner on the island who has paid much attention to the game of trolling for the big fellows.

Eight Fish Hooked.

The Sunday previous to our visit Capt. Carl Richter, formerly a professional fisherman, had taken out a lake trout fisherman. With weather and other conditions somewhat favorable for trolling, eight fish had been hooked. Richter, an experienced boatman and judge of weather and fish, took us over the same grounds on a day so devoid of wind that the lake looked like a millpond. Jay Blake of Milwaukee, a member of our party, hooked a good sized trout on this calm day . . . the only fish felt during the day. He was trolling deep. We kept our spoon around 15 or 18 feet below the surface where we didn't get a strike of any kind.

The idea behind fishing fairly close to the surface is that at this time of the year the lakers still are near the top. Therefore it is a good idea for one fisherman to put his spoon lure way down deep to see if there are any fish well below the surface, while the other tries it out fairly close to th etop. From time to time you change the depth of the lures . . . always testing and exploring until you find the right level.

Amusement in Mirages.

Even though our day on Lake Michigan didn't produce a lot of action we did find no end of amusement in the mirages. With a bright sun overhead and the air moving very little our world of water and islands became a topsy-turvy one. We saw one boat close to the peninsula that appeared to be traveling upside down . . . a trick of the mirage.

Rock Island, owned by C. H. Thordarson, Chicago manufacturer, was a double island according to the mirage. The second and upside down island floating in the air was almost superimposed upon the real land looming above the water line.

WASHINGTON PARK ODDS & JOCKIES

FIRST RACE—Purse $900, 2 year olds, 5 furlongs:

Horse.	P.P.	Wt.	Jocky.	Odds.
Cross Keys	12	115	No boy	6-1
No Wire	8	115	I. Anderson	20-1
Mighty Sweet	7	115	R. Morris	15-1
Pockmantie	3	115	C. Kurtsi'ger	6-1
Pegging Away	5	115	No boy	2-1
Lenpola	10	115	C. Landolt	4-1
Lace Reigh	9	115	L. Balaski	15-1
Marcie S.	1	115	A.Robt'son	10-1
Mother's Love	2	115	L. Haas	8-1
Airegla	6	115	J. Renick	15-1
Clematis	4	115	C. Corbett	15-1
*Sunny Fields	11	115	T. P. Martin	4-1

*R. A. Firestone and A. B. Hancock entry.

SECOND RACE—Purse $900, 3 year olds and up, 7 furlongs:

Our David	2	112	E. Phillips	4-1
Night Bandit	5	107	B. James	4-1
Chalk Eye	6	115	R. Morris	6-1
Cheraw	4	113	T. P. Martin	8-1
Sun Mica	8	110	L. Balaski	8-5
Festoon	7	103	C. Calvin	10-1
Little Heel	3	113	I. Anderson	20-1
Gulfelano	1	113	L. Turner	30-1

THIRD RACE—Purse $900, 3 year olds and up, 7 furlongs:

Tedsim	1	110	C. Parke	5-1
Repaid	2	113	H. Hauer	5-2
Boiling Point	4	112	P. Ryan	3-1
Maiden Dream	7	105	No boy	4-1
Tankie	3	100	E. Phillips	8-1
Offender	8	107	C.Kurtz'ger	10-1
Sorcery	5	115	G. Dobson	10-1
Boots Greenock	6	103	R. Dotter	15-1

FOURTH RACE—Purse $900, 3 year olds and up, 7 furlongs:

Silent Shot	1	112	J. James	4-1
Over Yonder	6	115	S. Roberts	3-1
Grey Simon	5	101	B. James	20-1
My Elsie	3	98	C. Calvin	4-1
Sun Asia	4	112	C. Corbett	3-1
Flying Banner	7	104	I. Anderson	6-1
Al au Feu	2	103	J. Renick	8-1

FIFTH RACE—Purse $900, 3 year olds, one mile:

Burning Star	2	119	C. Parke	5-2
Talked About	4	122	I. Anderson	6-5
Sir Midas	1	117	A. Roberts'n	5-2
War Minstrel	5	108	C. Kurtz'ger	6-1
Calculator	3	114	B. James	15-1

SIXTH RACE—Purse $1,000, 4 year olds and up, 7 furlongs:

Sir Quest	2	109	C. Kurtz'ger	5-2
Cardarrone	4	112	T. P. Martin	4-1
Spanish Babe	5	101	No boy	4-1
Bright Light	6	109	C. Corbett	6-1
Bon Centime	1	109	L. Haas	4-1
Pompa	3	109	L. Balaski	8-1
Determined	7	109	H. Hauer	15-1

SEVENTH RACE—Purse $900, 3 year olds, mile and 70 yards:

Western Slope	7	108	C. Kurtz'ger	4-1
Desgai	3	111	R. Dotter	6-1
Inscolita	1	103	S. Roberts	3-1
Young Agnes	6	103	P. Ryan	4-1
Sun Spice	2	108	J. Marinelli	5-1
Legsure	8	111	A. Roberts'n	8-1
Real One	4	104	L. Balaski	10-1
Blind Sage	5	109	E. Phillips	15-1

EIGHTH RACE—Purse $900, 4 year olds and up, 1⅛ miles:

Mouse Trap	4	105	R. Dotter	10-1
Flying Cherokee	6	105	L. Sissler	10-1
Bistrita	2	105	H. Hauer	8-1
Alice Byrd	5	105	R. McClellan	3-1
Brilliant Rose	3	100	S. Roberts	5-2
Peggy's Peggy	7	100	C. Calvin	2-1
Bombastic	1	100	E. Phillips	15-1

AQUEDUCT ENTRIES.

FIRST RACE—Purse $1,000, claiming, 2 year olds, fillies, maidens, 5 furlongs:
Reigning Lass ....109 Well-Timed 113
Jacqueline M. ....113 Blue Prelude 115
Early Evening ..113 Godspeed 113
Brattle ....107 Flying Dove 109
Mary Senate ....107 Sweet Adeline ...115
Baby Lynn ....107 Idolize 105

SECOND RACE—Purse $1,000, Classified handicap, class C, steeplechase, 4 year olds and up, about 2 miles:
Drill Master ....139 Axacan 133
Budget Boy ....142 Big March 136
Rockden ....134 Yemasee 138
Bell Man 138

THIRD RACE—Purse $1,000, claiming, 3 year olds and up, maidens, 6½ furlongs:
San Pietro ....113 Belle Elan 106
*Sistova ....115 Firing 112
Flying Snow ....114 *Ravenna 98
Neverhever ....114 Steel Dust 113
Stalagmite ....114 *Wrenace 108
Vickson ....108 Rosarian 114
Aubys Boy ....113 Rocky Margot 106

FOURTH RACE—Purse $1,200 added, handicap, 3 year olds, class C, 1 1-16 miles:
†Leap ....107 Danger Point....105
No Dice ....107 Rouge et Noir....109
Buginarug ....112 †Sharpshooter 110
Pasha ....113 Wanderobo 102
Ptolemy ....117 Little Sleeper 112
†A. G. Vanderbilt entry.

FIFTH RACE—Purse $1,000, allowances, 2 year olds, fillies, 5 furlongs:
Supremist ....114 Court Dance 114
Skipped ....114 Invoke 114
Gino Nun ....110 Briar Plume 114
Gravilla ....110 One Jest 110

SIXTH RACE—Purse $1,000, claiming, 3 year olds and up, 1 1-16 miles:
Departed ....115 Pitter Pat 115
Rip Van Winkle.111 Miss Dignity 108
†Peppery ....106 Bright Emerald ..106
*Blind Brook ....106 Addis 112
*Fair Deal ....110 Monument 106
†Snobby Scamp .111
†Mrs. J. Bosley entry.

Ranger Wins Final Trial of First Series

Newport, R. I., June 9.—(AP)—Harold Vanderbilt, skipper-owner of the America's cup defense aspirant Ranger, could, if he wished, hoist a broom to his masthead tonight.

Long ago a pirate used such insignia to indicate he swept the ocean clean. Vanderbilt's Ranger, by defeating Chandler Hovey's Rainbow and Gerald B. Lambert's Yankee today in the concluding race of the first trial series to select a defender, did just that. She won today by nearly five minutes.

In her four starts since her launching at Bath, Me., Ranger twice defeated Yankee in match races, once defeated Rainbow in a match race and today led both home in a three-cornered sailing contest. In the other two races of the series, Yankee beat Rainbow.

All Break Records.

In sailing today's 30 mile windward-leeward course, all three yachts broke previous records for the course as set in international competition. A smooth sea and a steady southwesterly wind increasing in velocity from 16 miles an hour at the start to 18.5 at the finish, furnished ideal conditions.

Hard luck boarded both Yankee and Rainbow near the end of the contest. As the three were coming home before the wind, Rainbow's spinnaker burst and fluttered into the sea. Before new canvas could be set, Yankee, which had been a bad third over the greater part of the course, almost overtook her.

Yankee's Spinnaker Damaged.

As Rainbow and Yankee approached the finish line, almost bow to bow, in Ranger's wake, Yankee's spinnaker went awry and Michael Peterson, a member of her professional crew, was injured. He was taken to Newport hospital with a cut in his right side.

Sopwith's Endeavour I. came out on the course soon after the start and jogged along in the defense candidates' wake long enough to make observers suspect she was gaining on them. Then she hauled off. Summary:

Start 11:40 a. m., E. S. T.; course 30 miles, windward-leeward.

Ranger, Harold H. Vanderbilt	1:28:45	2:55:23	3:15:23
Rainbow, Chandler Hovey	1:30:55	3:00:01	3:20:01
Yankee, Gerard B. Lambert	1:36:50	3:00:02	3:20:02

Golfers at Springfield for Seniors Tournament

Springfield, Ill., June 9.—Fifty Chicago golfers arrived today for the Illinois Seniors Golf association's annual spring tournament at the Illini Country club. An all day rain kept most of the players off the course. A field of 75 will compete in the tournament beginning tomorrow.

Irish Football Champions Whip Americans, 19 to 9

New York, June 9.—(AP)—Ireland's champion Mayo Gaelic football team defeated an all-American fifteen, 19 to 9, tonight. Mayo led at the half, 15 to 2.

RECORD FIELD OF 56 IS NAMED FOR $30,000 CLASSIC

War Admiral Heads List in Arlington Stake.

Increased interest in the ninth running of the $30,000 Classic stakes at Arlington Park on July 24 was evidenced in the nomination of 56 three year olds, made public yesterday by Charles J. McLennan, racing secretary for the meeting, which opens June 28.

This number represents nearly a 50 per cent increase over last year. Arlington Park has raised the minimum purse to $1,100 and is offering $376,600 in purses during the 30 day meeting.

$31,000 to Winners.

The Classic promises to send a record field of starters to the post, indicating a net to the winner of $31,375.

Hope still is held out that Glen Riddle's War Admiral, hero of the Kentucky Derby, Preakness and Belmont, will recover from his heel injury in time to run in the Classic. His name stands out among the 56 nominations.

However, if he fails to return to racing, the ninth Classic will be an open race. J. H. Louchheim's Pompoon, second in the Kentucky Derby and the Preakness and crowned king of the 1936 2 year olds, is expected to be ready for the event.

Sande Names Two.

Earl Sande has named the greatly improved Sceneshifter, owned by Col. Maxwell Howard, and Fencing. Reaping Reward, third in the Kentucky Derby, and Case Ace, winner of the Illinois Derby, are among the four named by Mrs. Ethel V. Mars' Milky Way stable. The other pair from this establishment are Military and Mars Shield, the latter winner of the Texas Derby and the Latonia Oaks.

Following is the complete list of nominations:

H. C. Applegate, Chigre; Arabo stable, Jackie D.; Belair Stud, Lucky Pledge, Fore, Riparian; Bomar stable, Yellow Tulip; E. R. Bradley, Billionaire, Brooklyn, Biologist; Branncastle farm, The Schemer; Park Corning, Unfailing; Calumet farm, Privileged, Talked About, Gosum; Mrs. R. H. Crawford, Le Knight; Mrs. Parker Corning, Up and Doing; Mrs. Emil Denemark, Orientalist, Muscatine, Prairie Dog, Kenyon C.; E. M. Duffy, Grey Gold; A. C. Ernst, Albubble, Alkit; P. A. Firestone, Russmor; A. L. Ferguson and Mrs. H. C. Herndon, Josh; Marshall Field, Sir Damion; E. E. Fogelson, Grey Count; Mrs. W. H. Furst, Gerald, Over the Top; Greentree stable, Forty Winks; Hal Price Headley, Old Nassau; Maxwell Howard, Sceneshifter, Fencing; Walter M. Jeffords, Matey; King Ranch, Dawn Play; Le Mar Stock farm, Merrymood; Jerome H. Louchheim, Pompoon; Julia M. Loft, Mosawtre; Manhasset stable, White Tie; H. W. Maxwell, Moonton; Milky Way farms, Reaping Reward, Military, Mars Shield, Case Ace; J. W. Parrish, Dellor; Glen Riddle farm, War Admiral; Shadybrook farm, Cherovan; Shandon farm, Burning Star; Three Ds Stock farm, Heelfly; Valdina farm, Eagle Pass, Pet Rose; Raoul Walsh, Sunset Trail II., Bachelor's Bower; Wheatley stable, Melodist; John Hay Whitney, Flying Scot.

WASHINGTON PARK FORM CHART

FIRST RACE—Five furlongs. Purse $90 0. Net value to winner, $675; second, $125; third, $75; fourth, $25. Weather, raining; track, sloppy.

Horse and Jocky	Wt	PP	St	¼	½	Str	Fin	Owner	Eq odds
DRIFT ALONG [P.Ryan]	109	5	3	2½	2½	$1^{1½}$	1^{5}	H.P.Headley	1.20-1
PELTER [L.Turner]	112	1	1	1^{1}	$1^{1½}$	2^{2}	$2^{2½}$	A.G.Tarn	5.90-1
BUSSE TRUMPET [Kurtsing'r]	112	4	4	3½	$3^{1½}$	3^{5}	3^{5}	Mrs.E.Denemark	8.20-1
MANEUVER [A.Robertson]	112½	3	2	5^{1}	4½	$4^{1½}$	4½	J.E.Widener	9.30-1
STELLA MC [S.Roberts]	104	2	7	7	6^{2}	6^{2}	5^{3}	WoolfordFarm	4.70-1
ENAGALA [G.Dobson]	109	7	6	4^{2}	5^{2}	5½	$6^{1½}$	J.H.Dunn	10.30-1
BENEFICIARY [J.Renick]	105	6	5	6^{2}	7	7	7	E.R.Bradley	50.60-1

Time, :24, :47 4-5, 1:00 4-5. Two dollar mutuels paid: Drift Along, $4.40 straight, $2.80 place, $2.40 show; Pelter, $5.40 place, $4.00 show; Busse Trumpet, $4.40 show. Winner trained by D. A. Headley. Went to post at 2:17½. At post ½ minute.

DRIFT ALONG, suited by track conditions and much the best, forced the early pace under strong restraint, came around PELTER gradually after reaching the final quarter, and drew out fast in the last eighth. PELTER, on the inside throughout, had good speed from the start, was under pressure after three-eighths, and held on well, though no match for the winner. BUSSE TRUMPET showed an even effort.

SECOND RACE—Three-fourths mile. Purse $900. Net value to winner, $675; second, $125; third, $75; fourth, $25.

Horse and Jocky	Wt	PP	St	¼	½	Str	Fin	Owner	Eq odds
YENRAC [C.Corbett]	114	12	9	5^{1}	3^{1}	$2^{1½}$	1^{n}	Mrs.A.Pelleteri	2.10-1
MISS BALKO [R.Dotter]	105	6	6	1^{1}	1^{2}	1^{1}	2^{3}	Mrs.E.McCown	9.20-1
TEDSIM [L.Balaski]	110	9	10	8^{1}	6^{1}	6^{h}	3^{h}	ShandonFarm	3.10-1
TWO TRICKS [S.Roberts]	104	5	4	$3^{1½}$	4½	4^{2}	$4^{1½}$	R.C.Thatcher	8.00-1
SKY CLOUD [T.P.Martin]	109	11	7	2^{2}	$2^{1½}$	3½	5½	BlueRidgeFarm	30.40-1
WILD PLAY [J.Renick]	105	3	5	12	12	8^{1}	6½	E.K.Murray	21.90-1
OUR PATTY [C.Calvin]	100	1	2	11½	11^{1}	9^{1}	7^{1}	L.McDonough	19.70-1
THE DARB [L.Turner]	112	10	11	10^{2}	$10^{1½}$	7^{1}	8½	B.Hernandez	33.40-1
SPICSON [J.Marinelli]	113	7	12	$9^{1½}$	9^{2}	10^{1}	9^{h}	H.LaBuff	45.20-1
MAXINE B. [B.James]	102	4	3	4^{1}	$5^{1½}$	5½	10^{6}	BermanStable	10.10-1
JUDGE BONELLI [R.Kastner]	110	2	1	7^{2}	7^{1}	11^{3}	11^{3}	Mrs.S.Bomp	36.20-1
UPHOLDER [L.Sisler]	108	8	8	6^{2}	8^{1}	12	12	Mrs.M.Sheppard	35.10-1

Time, :23 3-5, :48 2-5, 1:15 1-5. Two dollar mutuels paid: Yenrac, $6.20 straight, $4.40 place, $2.80 show; Miss Balko, $6.60 place, $3.40 show; Tedsim, $3.00 show. Winner trained by A. Pelleteri. Went to post at 2:47. At post 1 minute.

YENRAC, forced to race wide, bettered his position gradually and after swerving when entering the final eighth came on strongly when straight and outfinished MISS BALKO in the closing strides. Latter took command quickly, was steadied on the turn and, holding on gamely, barely failed to last.

THIRD RACE—Five and one-half furlongs. Purse $900. Net value to winner, $675; second, $125; third, $75; fourth, $25.

Horse and Jocky	Wt	PP	St	¼	½	Str	Fin	Owner	Eq odds
EMPLOYER [C.Corbett]	108	5	4	4^{2}	2^{1}	1½	1^{2}	Mrs.P.A.B.Wid'r	19.70-1
MENOW [L.Haas]	111	2	2	1½	$3^{1½}$	3^{1}	2^{1}	H.P.Headley	5.40-1
LILLIAN ROTH [T.P.Martin]	113	1	1	2^{h}	4^{4}	4^{2}	3^{3}	BlueRidgeFarm	.80-1
DETROIT BULL [R.Morris]	109	3	3	$3^{1½}$	1½	2^{5}	4^{2}	BomarStable	18.90-1
BULL LEA [I.Anderson]	108	6	6	$5^{1½}$	5^{2}	5^{3}	5^{6}	CalumetFarm	3.90-1
REIGH RISK [L.Balaski]	110	4	5	6	6	6	6	Mrs.J.D.Hertz	11.50-1

Time, :23 2-5, :48 1-5, 1:01 3-5, 1:08 4-5. Two dollar mutuels paid: Employer, $41.40 straight, $13.20 place, $4.40 show; Menow, $5.60 place, $4.40 show; Lillian Roth, $2.60 show. Winner trained by D. E. Stewart. Went to post at 3:18.

EMPLOYER raced wide, began to move up after a quarter, continued with good speed after reaching the stretch and weakened after taking command, but held MENOW safe without need of strong pressure. Latter, quick to begin, dropped back on stretch turn, but came again when racing wide in the final eighth. LILLIAN ROTH, also away fast, failed to keep up on the turn and, brought to the outside in the stretch, closed well under strong handling.

FOURTH RACE—Three-fourths mile. Purse $900. Net value to winner, $675; second, $125; third, $75; fourth, $25.

Horse and Jocky	Wt	PP	St	¼	½	Str	Fin	Owner	Eq odds
SLIM ROSIE [B.James]	107	4	1	1^{1}	1^{1}	$1^{1½}$	1^{1}	J.Lowenstein	1.00-1
WATERCURE [C.Corbett]	112	3	2	3½	3^{2}	2^{2}	2^{4}	A.B.Letellier	10.00-1
INSCONA [L.Balaski]	114	2	3	$2^{1½}$	4^{2}	3^{2}	3^{1}	L.Handley	4.90-1
THE REW [A.Robertson]	115	1	4	6½	7	5½	4^{nk}	L.B.Maxwell	8.60-1
SNEAKIN [C.Calvin]	92½	6	7	7	6½	6^{2}	5^{4}	Mrs.E.M.Flah'ty	46.00-1
NEWROW [S.Roberts]	107	5	6	4^{2}	2^{h}	$4^{1½}$	6^{6}	WoolfordFarm	4.60-1
HONORED SIR [P.Ryan]	107	7	5	5^{2}	5½	7	7	J.J.Coughlin	40.60-1

Time, :23 4-5, :47 4-5, 1:13 4-5. Two dollar mutuels paid: Slim Rosie, $4.00 straight, $3.20 place, $2.40 show; Watercure, $7.80 place, $3.40 show; Inscona, $3.20 show. Winner trained by owner. Went to post at 3:44½. At post 4½ minutes.

SLIM ROSIE, away fast, drew clear gradually in the first quarter, was steadied on the turn and, continuing well after increasing her advantage as NEDROW ran out entering the stretch, held WATERCURE safe. Latter, under strong urging from the start, came out slightly in the stretch and, holding on with determination, was getting to the winner. INSCONA began fast but dropped back on the stretch turn and, after coming again weakly in the stretch, faltered in the closing stages.

FIFTH RACE—One mile out of chute. Purse $900. Net value to winner, $675; second, $125; third, $75; fourth, $25.

Horse and Jocky	Wt	PP	St	¼	½	Str	Fin	Owner	Eq odds
CROSS S. [B.James]	106	4	5	5	5	$2^{1½}$	$1^{1½}$	ValdinaFarm	3.80-1
WAR GLORY [H.Bessy]	110	2	4	2½	$2^{1½}$	1^{1}	2^{4}	Mrs.F.A.Carreaud	1.40-1
MISS SAXON [L.Sisler]	112	3	2	4^{6}	4^{2}	$4^{1½}$	3^{6}	F.Barton	8.90-1
BLACK RIVER [J.Renick]	104	5	1	1^{2}	1^{3}	3½	4^{1}	Mrs.R.Sullivan	3.90-1
CHANCE RAY [C.Kurtsinger]	113	1	3	$3^{1½}$	3^{2}	5	5	Mrs.E.Denemark	5.40-1

Time, :23 3-5, :47 3-5, 1:13 2-5, 1:39 1-5. Two dollar mutuels paid: Cross S., $9.60 straight, $5.20 place, $3.20 show; War Glory, $3.00 place, $2.20 show; Miss Saxon, $3.20 show. Winner trained by J. J. Flanigan. Went to post at 4:21½.

CROSS S., away slowly and far out for a half mile, began to move up fast approaching the stretch, continued strongly when saving some ground in the final quarter and, wearing down WAR GLORY in the last eighth, drew out to win with something left. WAR GLORY forced the early pace under restraint, took command when called upon, and held on well though swerving out, but could not withstand the winner. MISS SAXON, in hand early, dropped back on the stretch turn, but rallied mildly in the stretch.

SIXTH RACE—One mile. Purse $900. Net value to winner, $675; second, $125; third, $75; fourth, $25.

Horse and Jocky	Wt	PP	St	¼	½	Str	Fin	Owner	Eq odds
MOTLEY [P.Ryan]	103	3	4	3^{3}	$3^{1½}$	2^{4}	1^{nk}	Mrs.G.H.Emich	4.60-1
CANDESCENT [S.Roberts]	114	5	2	$2^{1½}$	2^{2}	1^{1}	2^{6}	B.C.Carpenter	3.40-1
WARFELLOW [J.Renick]	105	6	3	7	6^{2}	3½	3^{6}	P.Reilley	6.20-1
HOSE [M.Morlan]	109	1	7	4½	$4^{1½}$	4^{4}	4^{4}	C.W.Pershall	3.80-1
FIRE ADVANCE [M.Knight]	112	4	6	5^{1}	5^{3}	5^{3}	5^{5}	S.J.Molay	8.40-1
ARMY AND NAVY [Kurt'r]	114	2	5	6½	7	6^{3}	6^{4}	Mrs.E.Denemark	7.60-1
MARCABALA [L.Sisler]	105	7	1	1^{3}	1^{3}	7	7	B.Hernandez	9.10-1

Time, :24, :48 1-5, 1:14, 1:39 3-5. Two dollar mutuels paid: Motley, $11.20 straight, $5.00 place, $3.00 show; Candescent, $4.40 place, $3.00 show; Warfellow, $3.60 show. Winner trained by D. McDermid. Went to post at 4:51½. At post 2¼ minutes.

MOTLEY, reserved off the pace under steady restraint, responded well when called upon and, standing strong pressure gamely the final eighth, overtook CANDESCENT in the closing strides. CANDESCENT, under stout reserve for five-eighths, took command quickly when approaching the stretch and, aided by strong handling, held on well but was not good enough. WARFELLOW, away fast but unable to keep up, raced wide throughout and weakened after moving up in the stretch, but held HOSE safe.

SEVENTH RACE—One mile and 70 yards. Purse $900. Net value to winner, $675; second, $125; third, $75; fourth, $25.

Horse and Jocky	Wt	PP	St	¼	½	Str	Fin	Owner	Eq odds
BYRDINE [C.Calvin]	107	6	3	6	4^{4}	2^{1}	1^{h}	R.Goose	5.20-1
DANDY JAY [R.Dotter]	115	4	2	1^{3}	1^{4}	$1^{1½}$	2^{4}	B.Friend	1.00-1
BOHEMIAN LASS [J.Renick]	107	5	1	3½	3^{5}	3^{6}	3^{6}	Mrs.E.McCown	3.20-1
WESTERN RUN [M.Knight]	115	3	4	$2^{1½}$	2^{h}	4^{2}	4^{h}	Mrs.G.B.Scallon	11.40-1
MANHATTAN [C.Corbett]	115	1	6	5½	6	$5^{1½}$	5^{4}	MillsdaleStable	5.30-1
CROWNED HEAD [G.Dobson]	112	2	5	4^{1}	$5^{1½}$	6	6	J.H.Dunn	17.80-1

Time, :24, :48 1-5, 1:14 4-5, 1:41 4-5, 1:45 3-5. Two dollar mutuels paid: Byrdine, $12.40 straight, $6.40 place, $2.80 show; Dandy Jay, $3.60 place, $2.60 show; Bohemian Lass, $2.60 show. Winner trained by R. Goose. Went to post at 5:28.

BYRDINE, away well, swerved to the inside and dropped back, was taken to the outside after three-eighths when she began to improve her position gradually and, finishing strongly, got up in final strides. DANNDY JAY opened a good lead at once, set the pace under restraint, and finished gamely though failing to hold the winner.

EIGHTH RACE—One mile and three-sixteenths. Purse $900. Net value to winner, $675; second, $125; third, $75; fourth, $25.

MR. JOE [L.Turner]	115	6	4	$4^{1½}$	4^{1}	$3^{1½}$	1^{n}	J.R.Bridwell	5.80-1
KNEE ACTION [P.Ryan]	113	2	1	2½	2½	1^{1}	2^{3}	Lutz&Carpenter	4.40-1
FAIR BOY [G.Dobson]	109	7	7	7^{1}	6^{1}	$5^{1½}$	3½	Mrs.R.A.Dowl'g	57.30-1
AMIJO [S.Roberts]	113	4	6	$5^{1½}$	5½	2½	$4^{1½}$	R.C.Thatcher	1.30-1
POET PRINCE [L.Lake]	113	8	9	8^{4}	8^{6}	8^{5}	5½	L.B.Maxwell	12.70-1
BOMBASTIC [R.Dotter]	108	3	8	9	9	7½	6^{2}	Mrs.M.Weil	9.50-1
MEMPHIS LASS [J.Renick]	105	5	3	1^{2}	1½	4½	7^{2}	MissM.Echardt	26.40-1
ROGER WITCH [W.Lowe]	113	9	5	3^{2}	$3^{1½}$	6½	8^{6}	F.Grand	41.20-1
FLYING CHEROKEE [Sisler]	105	1	2	$6^{1½}$	7^{2}	9	9	Mrs.E.Blanc	11.90-1

Time, :25, :51, 1:18, 1:45 3-5, 2:06 1-5. Two dollar mutuels paid: Mr. Joe, $13.60 straight, $6.40 place, $4.40 show; Knee Action, $5.60 place, $4.40 show; Fair Boy, $17.60 show. Winner trained by R. B. Bridwell. Went to post at 6:03.

MR. JOE, well up and on the outside early, dropped back on the second turn and was taken to the inside, gradually improved position thereafter, and got up in last stride. KNEE ACTION forced the early pace under steadying hold, disposed of MEMPHIS LASS when straightened out in home stretch, opened good lead approaching furlong pole, and then weakened and just failed to last.

[Copyright: Regal Press, Inc.]

LATONIA ENTRIES.

FIRST RACE—Purse $600, claiming, 3 year olds and up, 6 furlongs:
Mature ....113 *Ramrod 108
*Kay M. ....103 Jack W. 113
*Inflame ....111 Cossack Girl 100
*Rettef ....111 Blanche C. 108

SECOND RACE—Purse $600, claiming, maiden 2 year olds, 5 furlongs:
Lee Allgeier ....110 Chief Menteur ..110
Back In Time ....115 Mammy B. 107
*Park City ....105 Bindy 112
Sound Wave....115 Mary Cloud 107
John Shouse ....110 Mrs. M. J. 112
Rocky Road 115

THIRD RACE—Purse $600, claiming, 3 year olds and up, 6 furlongs:
Pipson ....113 Robert S. 113
M. J. Brennan ..113 Gold Thorn 113
*Onaboy ....100 Tobacco 108
*Miss Vennie ....103 Brilliant Glow....105

FOURTH RACE—Purse $600, claiming, 3 year olds and up, 6 furlongs:
Big Dave ....113 Glow Set 103
Judge Blake ....113 Lauretta Jay 100
Geezum ....105 *Blaze D Or 98
Fauney ....100 *Pat C. 108

FIFTH RACE—Purse $700, allowances, 2 year olds, 5 furlongs:
Snow Bird ....104 Tea Hound 107
Don Moss ....112 Liberty Scout 115
*Freda Lou....107 Noticing 112

SIXTH RACE—Purse $800, claiming, 3 year olds and up, 1 1-16 miles:
Just Frank ....113 Live One 116
Wise Bessa ....108 Black Arrow....105
*Vitamin B....108 *Blessed Again ..103
*Red Raider....100

SEVENTH RACE—Purse $700, claiming, 3 year olds, 1 mile and 70 yards:
Lady Dedlock ....105 *Miss Bonnie 100
Putzen ....112 Chenault 115
Blazing Sun ....112 Moandmo 112
*Overlap ....104 *Lucky Star....100
Miney ....107 Migal Fay 105

EIGHTH RACE—Purse $600, claiming, 3 year olds and up, 1 mile and 70 yards:
Sybarite ....107 San Lorenzo 112
Dev ....105 Chauvenet 112
Casanard ....112 Pawn Ticket 112
Broadway Juel ..112 Toney Doo 112
*Apprentice allowance claimed.

AQUEDUCT RESULTS.

FIRST RACE—Purse $1,000, claiming, 2 year olds, 5 furlongs:
Scarce, 108 [Longden]....5-1 8-5 1-2
Deep End, 114 [Wright] 1-2 1-6
Flying Ariel, 114 [Stout] 1-5
Time, 1:01 1-5. Miss Oak and Weary Flower ran.

SECOND RACE—Purse $1,000, maidens, 3 year olds and up, over hurdles, about 1½ miles:
York Miller, 138 [B.Anseatt].15-1 6-1 3-1
Flying Falcon, 140 [Mergler]. 5-1 5-2
Super Ultra, 139 [Terrell].. 2-1
Time, 2:47. Bay Dean, Jolie Knight, Some Play, Morpluck, Camp, Maclob, and Vigilance ran.

THIRD RACE—Purse $1,000, claiming, 3 year olds, 1 mile:
Voldear, 107 [Sarno] 3-1 1-1 1-2
Fyan, 102 [McDermott].... 8-5 7-10
Chilca, 110 [S. Renick] 1-4
Time, 1:40 3-5. Never Yet, Erada, Cherry Ripe and Hypo ran.

FOURTH RACE—Purse $1,000, handicap, 3 year olds and up, 6 furlongs:
Abner, 123 [Le Blanc] 4-1 8-5 4-5
Epical, 112 [Richards] 5-1 5-2
Quel Jeu, 118 [Stout] 6-5
Time, 1:13 2-5. Conquer, Knowing, Daytonian, Rainland, Salian, Wizzaway, Knights Haven, Hoops, Chief, Cherokee, and Sun Lamp ran.

FIFTH RACE—Purse $1,000, maiden, 2 year olds, 5 furlongs:
Legal Light, 116 [Merritt] .13-5 1-1 1-2
Armor Bearer, 116 [Arcaro].. 5-2 6-5
Stephen Jay, 116 [Dubois].... 7-5
Time, 1:01 3-5. Sea Voyage, Boggle, Beau Meddler, Bonnie Sea, Galapas, Newark, On The Dot, and Wise Counsel ran.

SIXTH RACE—Purse $1,000, claiming, 4 year olds and up, 1⅛ miles:
Galloping, 104 [Sarno] 6-1 2-1 1-1
Prewar, 118 [Stout] 5-2 6-5
Glittering, 118 [Wright] 1-1
Time, 1:53 4-5. Jane McCrea, Even Up, Spartan Lady, and Grandpa's Boy ran.

DETROIT RESULTS.

FIRST RACE—Purse $800, claiming, 3 year olds, six furlongs:
Basie, 98 [Montgomery]...29.80 8.80 5.40
Gay Bill, 115 [Rosen].... 3.20 3.00
Ky. Eagle, 113 [Marrero]. 3.00
Time, 1:13 4-5. Bravo Caruso, *Scotch Thistle, Legion Girl, Ruthenium, Wanda Gable, *Hood Cover, Fair Scanty, and Sunny Ethina ran. *Field.

SECOND RACE—Purse $800, claiming, 4 year olds and up, six furlongs:
Yank. Waters, 108 [Haber].13.20 5.60 4.40
Capitalist, 113 [Mont'ery]. 4.40 2.80
Jack Conner, 105 [Vinas]. 4.20
Time, 1:13 3-5. Losweep, Fitkin, *Cavalero, Tiger Claw, Just Fun, Renaissance, *Royal Image, and Gladess ran. *Field.

THIRD RACE—Purse $800, claiming 4 year olds and up, one mile and a sixteenth:
Gay Day, 114 [Hardy]....12.00 6.60 4.20
Imp. High, 109 [Gleason]. 11.60 7.40
Gold Std., 114 [Stev'son]. 3.20
Time, 1:49. Rockrin, *Hagerman, Bardoga, Donna Marza, Candle Fly, *Betty Lou, Busy Prince, *Aria, and Wassail ran. *Field.

FOURTH RACE—Purse $800, claiming, 2 year olds, five furlongs:
Sir George, 108 [Han'r]. 118.60 40.20 11.00
Shes Right, 109 [Guym'n]. 5.60 3.60
Noajean, 109 [Rosen]...... 3.00
Time, 1:01. Passable, Oddesa Lady, Donna Leona, Wicked Time, Gatlin, Bojangles, and Bottom Row ran.

FIFTH RACE—Purse $800, handicap, grade C, 3 year olds and up, six furlongs:
Fanfern, 106 [Wilson].....14.00 5.20 3.40
Chim. Top, 116 [Wholey]. 3.40 2.60
Runamuck, 106 [Grill]..... 4.40
Time, 1:13 2-5. Funderburg, Tartarus, Navarre, Emigrante, and Always Blue ran.

SIXTH RACE—Purse $1,200, handicap, grade A, 3 year olds and up, 6 furlongs:
Fraidy Cat, 126 [Fisher]. 6.20 3.40 2.40
Empty Bottle, 113 [Guy'n] 3.20 2.80
Don Creole, 111 [Albrecht] 3.00
Time, 1:11 3-5. Erin Torch, Top Dog, and Uppermost ran.

SEVENTH RACE—Purse $800, claiming, 3 year olds and up, 1 mile and 70 yards:
Some Bull, 112 [Stev'son] 8.40 5.40 4.20
Sickle Bill, 112 [Vinas].. 6.60 5.20
Be Big, 111 [Guymon].... 2.40
Time, 1:44 3-5. Col. Julian, Morris R., Dozana, Sir Gay, and San Lu ran.

EIGHTH RACE—Purse $800, claiming, 4 year olds and up, 1 mile and 70 yards:
Little R., 109 [Marrero]...12.60 6.00 4.20
Aurebou, 114 [Hardy]..... 5.40 4.80
Nessus, 109 [Jones]...... 4.80
Time, 1:46. Night Flower, Daffy, Broadway Roxy, Court, and Lary M. ran.

WASHINGTON PARK
175th and Halsted Sts.
Racing Today
Admission to Grandstand $1.00 PLUS TAX
Box Seat Reservations Phone Homewood 820
HOW TO GET THERE
By Train—Illinois Central Electric Service every 20 minutes—from 12:30 p. m. to 1:50 p. m.—last train at 2:40 p. m. Fast, clean, comfortable service—Round trip 75 cents.
By Auto—Halsted Street direct to gate, or any south through Street to 159th St., thence to Halsted St., direct to track.
8 RACES—FIRST AT 2:15 P. M.

LOOK—CHICAGO!
Silver Dollar Whiskey—Formerly Aged 18 Months—Won the West with over 5,000,000 Bottles Sold! Today It's A Bigger Bargain Than Ever!
NOW 2 YRS. OLD!
AT NO INCREASE IN PRICE!
TRY IT TODAY!
PRICED WITH THE LOWEST

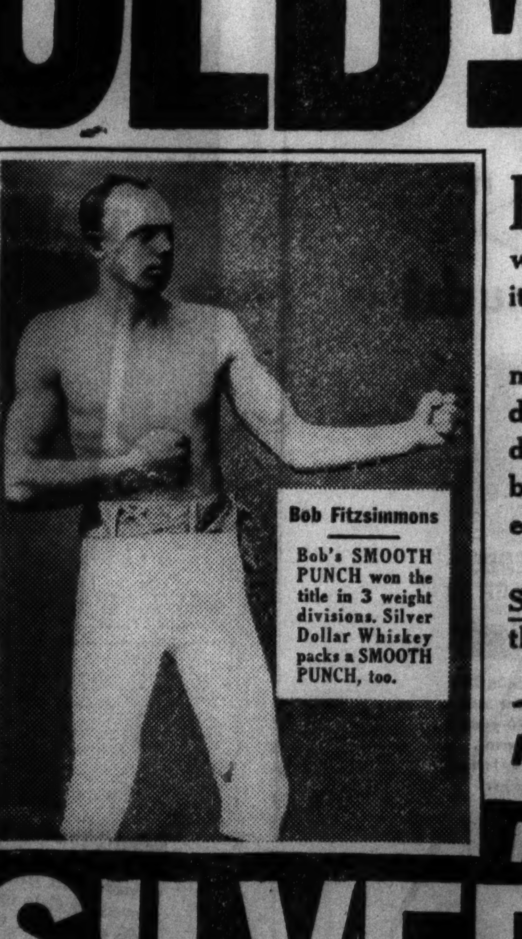

HERE'S NEWS! Silver Dollar Bourbon won the West with its EXTRA mellowness and its SMOOTH PUNCH.
Now it is aged 6 additional months—every marvelous drop full two years old! Today the favorite Straight Bourbon of millions is better than ever at the same low price!
Be smart... be thrifty... say SILVER DOLLAR Whiskey... by the bottle or by the drink.
Like the Great Heroes of the Ring.

IT'S GOT A SMOOTH PUNCH!
SILVER DOLLAR
LINCOLN INN DISTILLING CO., INC., LAWRENCEBURG, INDIANA

U.S. PRODUCTION OF MEAT SHOWS SHARP DECLINE

Smallest for a May in Twenty Years.

Meat production in May dropped to the lowest volume for that month in more than 20 years, slaughter figures for the country disclosed yesterday. A total of 4,775,147 cattle, calves, hogs, sheep and lambs were slaughtered in plants under federal inspection last month, according to the department of agriculture, a decline of 759,024 head from the April total and a drop of 305,598 from the abnormally low slaughter a year ago.

Packers obtained approximately $16,000,000 pounds of beef, veal, pork, lard, lamb and mutton from the May slaughter this year, against 949,020,000 pounds in the like month last year and 842,745,000 pounds two years ago, both abnormally low for May.

Pork Has Greatest Loss.

In 1934 packers under federal inspection produced 1,240,731,000 pounds of all meats, department of agriculture figures show, and in 1933 their output was 1,239,711,000 pounds.

Pork production showed the greatest decline, being smallest for the month since 1895 due to the sharp drop in slaughtering throughout the country. Only 2,098,590 hogs were killed, against 2,809,788 in April and 2,579,450 a year ago.

In 1933 before supplies on farms had been reduced by drouths and federal control of production, packers slaughtered 4,286,239 hogs in May, more than double the number killed last month.

Cattle Slaughter Declines.

Cattle slaughtering also declined, the total at 744,604 head comparing with 801,981 in April and with 785,537 a year ago. Production of veal, lamb and mutton was larger than in May last year, but the decline in beef and pork output offset the increase in these meats.

Packers killed 1,370,539 sheep and lambs, compared with 1,334,402 in April and 1,212,814 a year ago. The calf total at 561,414 compared with 588,000 in April, but it was the second largest May slaughter on record. A year ago 502,944 were slaughtered.

Down 1 Billion Pounds.

The decline in the slaughtering of live stock in the first five months of 1937 represented a decrease in meat production of almost 1 billion pounds from the five year average, 1928-'32, it was estimated. The increases in production of beef, veal, lamb and mutton was more than counterbalanced by the decline in pork and lard from the five year average.

During the first five months of 1937 packers killed 14,302,965 hogs, a drop of 6,846,000 head, or 32 per cent, from the five year average. The five months' cattle slaughter at 3,947,641 head compared with an average of 3,250,000. Sheep and lambs at 7,031,888 were about 700,000 above the average, while the calf total at 2,661,000 compared with an average of 2,239,000.

28 BANKERS OF DETROIT FREED IN U. S. COURT

Detroit, Mich., June 9.—[Special.]—Twenty-eight men high in this city's banking and industrial life were freed today of charges of defrauding depositors of the two huge banks which were closed after the Michigan bank holiday, and three others were assessed a nominal fine of $1,000 each.

Judge Patrick J. Stone of Wisconsin heard the cases in federal court here. In handing down his decision he emphasized that none of the men had profited or had sought to profit personally from any of the transactions which have been under the fire of the national administration for more than two years.

The three who were fined are James L. Walsh, former executive vice president of the Guardian Detroit Union Group, Inc.; Richard H. Webber, former director of the Detroit Bankers company, and Wilson W. Mills, former board chairman of the First National Bank-Detroit. Mills entered his plea from a hospital bed.

WARNS BRITAIN MAY RAISE TARIF ON U. S. GOODS

LONDON, June 9.—(AP)—A forecast of higher tarifs against the United States unless "reasonable" concessions are granted to British exporters was made today in the house of commons by t. Col. Leopold Stennett Amery, Conservative former cabinet minister.

"The United States may have to face a substantial increase in our duties against them if they are not prepared to make reasonable concessions to us," said Amery, former first lord of the admiralty.

Britain, he argued, buys more from the United States than it sells there and any trade agreement not only must avoid enlarging Britain's adverse balance but also "rectify" it. Discussing general trade treaties, he suggested a considerable range of American products which do not compete with empire products and proposed that "we should negotiate about them."

MORTGAGES
FIRST FEDERAL SAVINGS AND LOAN ASSN. OF CHICAGO
11 South Dearborn St. Phone State 4571

Tax Remarks Misconstrued, Morgan Says

J. P. Morgan.

New York, June 9.—(AP)—J. P. Morgan today declared himself opposed to "tax dodging or tax evasion" and said his remarks on taxation, made upon his arrival from Europe on Monday, had been misinterpreted by "some people."

"I certainly have no sympathy with tax dodging or tax evasion and had no thought of defending such practices," the financier said.

The statement, issued by Morgan from his summer home on Long Island, follows:

"My interview on shipboard with newspapermen last Monday took place before I had seen President Roosevelt's message on income tax evasion, with Secretary Morgenthau's letter. I am surprised at the interpretation that some people seem to have put on my off-hand remarks, for I certainly have no sympathy with tax dodging or tax evasion and had no thought of defending such practices. What I feel strongly is that when a taxpayer has complied with all the terms of the law, he should not be held up to obloquy for not having paid more than he owed."

Law Change Up to Congress.

The financier, who returned from Europe only last Monday, made a vigorous defense of methods of tax avoidance that are within present laws in an interview with ship news reporters before his vessel docked.

"If the government objects to tax evasion it should change the laws, which can be done by congress, but the taxpayers must not be insulted," he said, evidently referring to the President's message to congress on the subject.

"It is the business of taxpayers to stay within the laws and not to seek to rectify legal inadequacies by individual overpayment, he said, adding: "Congress should know how to levy taxes, and if it doesn't know how to collect them, then a man is a fool to pay the taxes.

"If stupid mistakes are made it is up to congress to rectify them, and not for us taxpayers to do so."

He said he had never incorporated his yacht because he didn't think it worth while, but defended the unknown millionaire, referred to by the President, who did so.

No Pleasure to Pay Taxes.

"Why shouldn't he incorporate?" he asked. "You do only what you are compelled to do by law, for it is never any pleasure for any one to pay taxes. You don't do any more than you have to. It is just as bad to pay too much as too little."

Morgan had been in Europe for the coronation services, but illness prevented him from attending. He expects to return to Scotland in August for the grouse shooting.

Morgan was a prominent witness at an extended congressional inquiry into taxation in 1933. A senate committee brought out he had not paid any taxes to the United States government in the depression years, although he had paid taxes in Great Britain. Only later was it brought out that he had paid much higher taxes to the American government than to Great Britain during the boom years, because of the difference in the tax systems.

Morgan himself, or his firm, would go no further on the tax question than what was contained in the brief statement. Likewise, neither said anything about the banker's health. On Monday, however, he was described as much improved although still a little weak.

CHICAGO TO GET TWA EASTERN DIVISION CONTROL

Chicago on July 1 will become the center of control for operations of Transcontinental and Western Air, Inc., between Kansas City and Pittsburgh when the eastern division operations control headquarters will be moved here from Columbus, O., the company announced yesterday.

The move is being made to centralize operations. John Collings, division superintendent at Columbus, as well as flight dispatchers, will be transferred to Chicago.

Waukegan Envelope Firm Boosts Wages 10 Per Cent

The National Envelope division of the United States Envelope company at Waukegan, Ill., yesterday announced a wage boost of 10 per cent became effective last Monday. At the same time the concern announced that employés with more than a year's service will be given one week vacations with pay, to be taken when the plant is closed. This year it will suspend from June 25 to July 6.

DENVER
Only 6 Hours!
• Lunch in Chicago—Dinner in Denver. Cool — Clean — Fast — United's new direct Douglas Mainliners. New low fares. Also evening flights. Omaha 3 hours.
TICKETS: 23 E. Monroe St. (Palmer House) HEM. 8800. Hotels; Travel Bureaus.
UNITED AIR LINES

The Diamond Business Showed Further Improvement Last Year

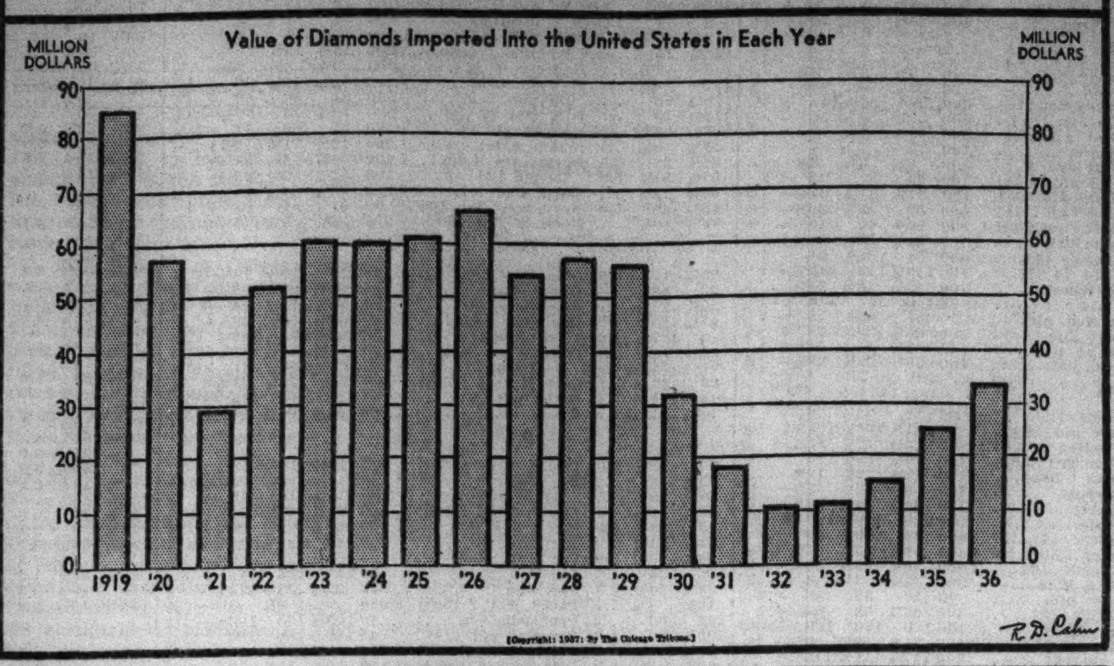

Senate Passes Illinois Truck Control Bill

BY HAL FOUST.

Springfield, Ill., June 9.—[Special.]—The senate today by a vote of 32 to 11 passed a bill placing intrastate contract as well as common carrier trucks under the jurisdiction of the Illinois commerce commission. In the debate divergent convictions were expressed, some contending that enactment would kill truck transportation and others arguing it would save the transportation system from chaos.

John W. Fribley.

"It will mark the end of convenient and economic hauling over our highways," declared Senator Simon E. Lantz [R., Congerville]. "A farmer taking his pigs to market will not be able to bring back chicken feed for his neighbors.

Gives Many Objections.

"The owner with a single truck will not be able to comply with the requirements of the commission to keep books and file minimum tarifs. It will increase trafic congestion because there'll be empty trucks on the highways prohibited from accepting incidental jobs for return hauls.

"The regulation will increase rates for shippers. The commission will boost the tarif for an operation already profitable so that this tarif will not be lower than that of a similar operation less efficiently managed."

Senator Ray Paddock [R., Round Lake] voted against the bill saying that Lake count. suburbs of Chicago feared that it will deprive their municipalities of controling the routes to be followed by trucks and buses in their towns. He also protested the bill's rapid advancement since its introduction on June 1.

Argues Bill Is Beneficial.

Senator John W. Fribley [D., Pana] pointed out benefits to be obtained by requiring contract as well as common carriers to carry liability insurance. He told of the working requirements that will not let a driver sit at the wheel longer than ten hours. And he talked of economic benefits of rates fixed to assure a reasonable return on the investment as well as adequate maintenance—somewhat like the theory of the dead Blue Eagle.

The bill will now go to the house for concurrence, and although only three weeks remain in this session of the general assembly, the Horner administration has ordered full steam to advance the measure. The additional pay rollers to be created for the commerce commission are specifically exempted from civil service.

The Chicago Association of Commerce and the Illinois Territory Industrial Trafic league, the latter representing shippers of the state, will repeat in the house efforts, unsuccessful in the senate, to amend the bill.

They wish to temper regulatory power they describe as arbitrary, and they wish to create commercial zones for cities with local drayage within these zones exempted from regulations, as was done in the federal motor vehicle act.

Bore Under Monongahela River to Tap Coal Reserve

Waynesburg, Pa., June 9.—(AP)—The H. C. Frick Coke company will bore 700 feet under the Monongahela river to tap a 70,000 acre coal reserve across the stream in Greene county. Preliminary work for driving a heading under the river has been completed.

CONSIGNMENTS & "FUTURES" SOLICITED
GRAIN--SOYBEANS--EGGS--BUTTER
ASK FOR BIDS
James E. Bennett & Co.
STOCKS BONDS COTTON
RUBBER COFFEE SUGAR
Members All Principal Exchanges
CHICAGO BOARD OF TRADE
CHICAGO MERCANTILE EXCHANGE
KANSAS CITY BOARD OF TRADE
ST. LOUIS MERCHANTS EXCHANGE
PEORIA BOARD OF TRADE
CAIRO BOARD OF TRADE
332 South LaSalle St., Wab. 2740
CHICAGO
NEW YORK OFFICE: FIFTY BROADWAY

REALTY MAN, LAWYER, BANKER NEW TRUSTEES FOR CHURCHILL HOTEL

Circuit Judge Michael Feinberg yesterday appointed a real estate man, a banker, and a lawyer as trustees of the new corporation setup to take title to the Churchill hotel, 1255 North State street, under a plan of reorganization.

Saying that he did not want trustees who will be officers of the new company to be "dummies," Judge Feinberg increased their compensation to 2 per cent of gross rentals instead of the ½ per cent proposed under the modified plan. This plan was accepted after he turned down as "vicious" a plan submitted by a committee representing holders of bonds issued through the American Bond and Mortgage company.

Trustees named were A. L. Raymond of the law firm of Poppenhusen, Johnson, Thompson, Raymond & Cole; Morris E. Feiwell, trust officer of the American National Bank and Trust company, and George S. Lurie, real estate man and present operator of the Burnham building and Pearson hotel.

Fees were not awarded for attorneys representing bondholders who objected to the original plan, but Judge Feinberg cut fees asked for the committee and its attorney and depositary from $33,250 to $23,125—from $15,850 to $9,925 for the committee, $10,600 to $10,000 for Attorney I. E. Ferguson, and $6,800 to $3,200 for the Chicago Title and Trust company, depositary.

STEEL OPERATING RATE ADVANCES DESPITE STRIKES

Steel ingot production this week was estimated yesterday at 78 per cent of capacity by the magazine Iron Age, a gain of ½ point over last week, due to increased operating schedules in plants not affected by the strikes.

Output of ingots in May totaled 5,153,559 gross tons, only 132,687 tons below the all-time monthly record set in May, 1929. Had it not been for the strikes, the record would easily have been broken.

"The strikes have caused surprisingly little change in market conditions in the steel industry," Iron Age said. "Only a negligible amount of business has been switched from strike affected companies to those that are operating. Meanwhile, incoming business in general is declining."

Declines of as much as a dollar on some grades of scrap steel in Chicago brought the Iron Age scrap composite price down to $17.42, the lowest since mid-December, 1936.

DEWEY QUITS AS MILWAUKEE AVE. BANK CHAIRMAN

Charles S. Dewey yesterday announced his resignation as chairman of the board of the Milwaukee Avenue National bank in order to devote more time to his other business interests. He will continue to serve as a director of the bank.

Dewey was instrumental in organizing the bank, which was the first new national bank to open in Chicago after the 1935 bank moratorium. It was opened to serve the large Polish population in the area near the intersection of Milwaukee avenue and Division street, the location of the bank. Previously Dewey had been financial adviser to the new Polish government for three years.

Frank Bobrytzke, member of the Cook county board and a dairy operator, succeeds Dewey as chairman. Frank A. Brandt takes Bobrytzke's place as chairman of the executive committee.

Bank Stocks
A Review of Factors affecting these Securities
Sent on request
HORNBLOWER & WEEKS
Established 1888
39 South La Salle Street
CHICAGO
Members New York, Boston, Chicago, Cleveland, Philadelphia and Detroit Stock Exchanges

Truax-Traer Profit in Year Is $504,490

Annual and interim earnings statements were issued yesterday by several companies.

Truax-Traer Coal company reported net profit of $504,490 after federal surtax for the fiscal year ended April 30. The profit was equal to $1.31 on the 368,863 shares of common stock. Net profit was $313,466, or $1.11 a share on 282,175 shares in the preceding year.

April quarter net profit of $96,434, before federal profits surtax, was reported by the City Stores company, compared with $94,838 in the first three months of 1936.

Utility Earns More.

Consolidated net income of $5,216,036 was reported by the United Light and Power company for the twelve months ended April 30. After provision for preferred dividends the income was equal to 46 cents a share on the combined A and B shares. In the preceding year net income was $3,323,983, equal to $5.53 a share on the $6 cumulative preferred stock.

American Light and Traction company reported net income for the year ended April 30 was $5,941,754, equal after minority interest and preferred dividends, to $1.86 a share on the common stock. This compared with net income of $4,763,111, or $1.43 a share, in the preceding 12 months.

The pamphlet report of the Swedish Match company for 1936, including for the first time the foreign match properties acquired from the bankruptcy estate of International Match corporation last year, showed net profit after expenses, taxes, charges, and a 9,123 kroner exchange loss, was 15,260,583 kroner, or $3,890,000. The balance after amortization of monopolies and rights was $3,270,000.

Schiff Company Has Profit.

The Schiff company, shoe and department store chain, reported net profit of $55,616 for the period from Jan. 1 to March 27, 1937.

Earnings reported yesterday were:

YEAR ENDED DEC. 31.	Net income.	
	1936.	1935.
Int Power	$ 636,001	$ 608,513
	1937.	1936.
Am Pub Service	*22,605	*17,702
Rio Grande Val G	48,842	....
Schiff	55,616	....
Swedish Match	†3,270,000	....
TWELVE MONTHS ENDED MARCH 31.		
Gen Gas & Elec	1,693,556	264,221
MONTH OF APRIL.		
Atlantic G & West In	*70,341	55,594
QUARTER ENDED APRIL 30.		
City Stores	96,434	94,838
FOUR MONTHS ENDED APRIL 30.		
Atl G & West Ind	343,900	434,804
TWELVE MONTHS ENDED APRIL 31.		
Am L & Traction	6,491,041	5,109,039
Cont Gas & Elec	7,459,422	6,725,779
Mt States Power	322,646	163,582
Truax-Traer Coal	504,490	313,646
United Light & Power	7,944,686	6,097,415
United Light & Rys.	7,997,875	6,381,526

*Net loss. †After amortization of monopolies and rights.

Railroad earnings reported yesterday follow:

APRIL.	1937.	1936.
Nickel Plate	$105,801	$331,925
Chi Indpls & Lville	*161,668	*121,557
Northern Pacific	*423,076	*717,762
Chi Rock Isld & Gulf.	*44,529	*103,470
MARCH.		
Nat Rys of Mexico	†2,881,112	†1,483,009
FOUR MONTHS ENDED APRIL 30.		
Nickel Plate	1,071,754	807,047
Chi Indpls & Lville	*391,386	*362,756
Chi Rock Isld & Gulf.	*275,237	*268,433
Northern Pacific	*2,283,323	*3,744,148
QUARTER ENDED MARCH 31.		
Nat Rys of Mexico	†6,029,876	†4,059,247

*Net loss. †Net operating income.

WANTED:
COPY WRITER
Somewhere there is a man this side of thirty who writes with vigor and understanding about technical subjects and products—but who is also interested in package goods. He may have an engineering degree, or background with a manufacturer or association. We would prefer that he has had several years' experience with a competent advertising agency.
Such a man will find a congenial environment and an opportunity to grow to full stature.
Write for appointment, outlining qualifications briefly, if possible submitting samples.
NEEDHAM, LOUIS & BRORBY, INC.
360 N. Michigan Ave., Chicago

WHEAT CLIMBS 2 CENTS, LOSES PART AT CLOSE

Prices Abroad Move Up Sharply.

CHICAGO GRAIN PRICES

Closing prices yesterday on the Chicago Board of Trade of principal grains deliverable in July:

	Yesterday.	Tuesday.	Year ago.
Wheat	$1.09¾	$1.09¼	$ .84⅝
Corn	1.17	1.18	.61½
Oats	.40¼	.39⅞	.24⅞
Rye	.87½	.88½	.54⅝

Soaring foreign markets and adverse domestic crop conditions lifted wheat prices approximately 2 cents a bushel on the Chicago Board of Trade yesterday. However, the upturn met profit taking and short selling and prices reacted, with final quotations representing net gains of ½ to 1 cent a bushel. Corn lost an early advance and finished unchanged to 1 cent lower. Oats were firmer and rye eased fractionally.

Declining tendencies abroad were abruptly halted during the day, with Liverpool closing nearly 4 cents a bushel higher and Rotterdam ending with a net gain of more than 6 cents. Winnipeg was closed in observance of the king's birthday.

Canadian Crop Declines.

The strength in foreign markets was attributed to the issuance of a report by the Canadian government placing the condition of the wheat crop at 85 per cent of normal, compared with 95 per cent at this time in 1936. The condition of wheat in Saskatchewan was estimated at 78 per cent, compared with 95 per cent a year ago.

Heavy rains again fell over wide areas in the southwest, retarding harvesting operations and causing damage to the crop. This in itself was a bullish factor on prices, but imminence of the United States official crop report, which will be released today, tempered buying. Wheat in Kansas City was stronger than the Chicago market, a reflection of the rains.

Rises 2 Cents in Minneapolis.

Another feature of the trading was the action of wheat in Minneapolis. Prices there closed nearly 2 cents a bushel higher. As this is largely a spring wheat market it reflected the growing apprehension that black stem rust in the winter wheat belt, will spread to the spring wheat territory.

Activity in the corn pit was light and the price trend extremely nervous throughout the session. Traders reported that it was hard at times to execute orders because of bid and asked prices changing quickly without actual trades taking place.

A membership on the Chicago Board of Trade was sold yesterday for $4,875, up $125 from the preceding sale.

London's Gold Fever Falls as Price Rises

After a fortnight of feverish activity, trading in the London gold market yesterday resumed a more normal course with the gradual recession of fears that a reduction in the price of the metal will be made in the near future.

A price of $34.69 an ounce was fixed by London brokers for the metal, a cent higher than that of the preceding day's price. Gold offered for sale at th time of price fixing amounted to less than $2,000,000, as compared with the record offering one day last week of more than $20,000,000.

Emphatic denials by President Roosevelt and Sir John Simon, chancellor of the British exchequer, that any change in gold policy was contemplated by either country was credited with checking heavy selling of the metal.

Still Permits Profit.

The present price of the metal in London still permits profitable shipments to this country and an additional $4,387,000 was reported engaged. Engagements on the preceding day totaled $7,366,000.

Interest shifted to the further decline of French currency in the exchange market. The budgetary difficulties of the French government caused selling of the franc and intervention by the official control fund was credited with lending support to the market. The franc closed .00 3-16 cent lower at 4.45⅛. The British pound advanced 3-16 cent to $4.93¾. Other currencies showed slight change in terms of American money.

Japan Plans Gold Control.

Reports from Tokio said that the Japanese government will soon introduce legislation to give it authority to control gold production. Under the bill producers would be compelled to sell their output to the Bank of Japan and provide complete data on all their production and equipment. The government, it is said, hopes thereby to meet the demand for gold shipments abroad in payment of Japan's increasing imports. The step is also regarded necessary to stabilize the yen and prevent dispersal of gold throughout the country.

WALLACE SAYS PERIL OF DROUTH OVER FOR YEAR

[Chicago Tribune Press Service.]

Washington, D. C., June 9.—[Special.]—For the moment, the danger of a repetition of the drouths of 1934 and 1936 this summer is over, Secretary of Agriculture Wallace said at his press conference today.

Heavy rains have halted the drouth danger in the great plains states, he said. However, the late rainfall does not bring back, he added, the wheat that was killed in the southern portion of the area during the dry spell. The secretary said that there is danger that too much rain might bring rust such as destroyed a large part of 1935 crops.

Wallace said he was still hopeful that congress will pass the proposed new farm program at this session, although leaders have failed to list it among "must" legislation.

DAWES REVEALS INSIDE STORY OF 90 MILLION LOAN

Answers $8,000,000 Stockholder Suit.

BY HOWARD WOOD.

Breaking a five year silence on the subject, Gen. Charles G. Dawes yesterday told his "inside" story of the 90 million dollar loan by the Reconstruction Finance corporation to the former Central Republic Bank and Trust company, and of the events leading up to it.

Gen. Charles G. Dawes.

Gen. Dawes, who is chairman of the City National Bank and Trust company, successor institution to the Central Republic, gave his explanation in an answer to a suit filed in the Superior court on May 14. In this suit, Wynnett W. McIlvaine and other stockholders of the Central Republic seek $8,000,000 from the old bank and its receiver, Charles M. Albers; the new bank and Gen. Dawes as the "fair and reasonable value of the banking business of the Central Republic Trust company" at the time it was taken over by the City National on Oct. 6, 1932.

Former Officer of Bank.

McIlvaine is a former minor officer of the Central Republic Bank and Trust company, which changed its name to Central Republic Trust company when it ceased to do a deposit banking business on Oct. 6, 1932.

Noteworthy assertions in Gen. Dawes' statement include the following:

1. That he was neither an officer nor a director of the Central Republic when he resigned from the board of the R. F. C. on June 15, 1932, to rush to the aid of the ailing bank.

2. That on Sunday, June 26, 1932, the momentous day when the big decision had to be made, he [Gen. Dawes] proposed to the R. F. C. and to the heads of other big Chicago banks that the Central Republic simply be closed immediately and liquidated.

3. That he did not then ask for succor from the R. F. C. or the other banks.

Insisted on Full Payment.

4. That when other bankers in Chicago and New York and officials of the R. F. C. suggested R. F. C. loans to ease the runs on the Central Republic, he insisted that the loans, if

[Continued on page 29, column 3.]

QUALITY, VALUE, SATISFACTION — PLUS LIBERAL CHARGE ACCOMMODATIONS

For utmost comfort we recommend
POROSTYLE SUITS
customized exclusively for Rothschilds by
Hickey-Freeman
Unless you've worn Porostyles before you'd never dream a suit could be as cool. These imported porous weaves were loomed from highly twisted silky worsted yarns and customized as only Hickey-Freeman knows how. These suits can't loose their shape and hold a press longer than any suit we know of. Distinctly different new colorings and patterns—a perfect fit for all men and young men no matter what your size or build. And in spite of the general rise, Porostyles are still
$65
Entire 6th floor for summer suits
MAURICE L ROTHSCHILD
State at Jackson
MINNEAPOLIS CHICAGO ST. PAUL

Stocks, Bonds

New York Stocks.

[Chicago Tribune Press Service.]

New York, June 9.—[Special.]—Prices on the stock exchange turned easier in late trading today after making a show at firmness. Pressure on several industrial leaders, particularly motors, caused a recession in that division. Rails and utilities were not much changed.

Turnover expanded somewhat in early trading, but as prices eased activity diminished. Volume for the day was 624,040 shares. Indicative of the sensitiveness of the market was the action of some of the leading issues, which changed hands frequently on scant volume and responded quickly, depending from which side the light orders came.

The disturbance in automobile shares was believed predicated on fears that further restriction of production would result from prolonged labor difficulties. General Motors stock was delivered in large quantities, the issue closing at 52⅞, off 1¾ points. Chrysler, although not as active, dropped almost a similar amount.

After a morning of mixed prices, steel prices eased. U. S. Steel, however, was under pressure from the start and declined 1⅝ points. Except for a similar loss in Youngstown Steel, other losses were kept to fractions. Bethlehem was an exception, moving fractionally higher.

Reflecting a curtailment in car loadings last week, which was due to the Memorial day holiday and various strikes, carriers attracted little attention and slipped small fractions. New York Central was a leader on volume.

The $6 preferred and the $7 preferred stocks of the New York Steam corporation each declined 23¾ points the former closing at 71 and the latter at 79¾. The decline followed the refusal of the New York public service commission to sanction an exchange of preferred stock between New York Steam and its parent company, Consolidated Edison company.

The list boasted several relatively strong spots. Wheeling Steel preferred leaped five points, while the common rose about two. Texas and Pacific jumped two points. Coca Cola was up two, as was Universal Leaf Tobacco.

New York Bonds.

New York, June 9.—(AP)—Loans of several traction and utility companies operating in New York City lent a touch of color to an otherwise drab and evenly paced bond market today.

Issues of Interborough Rapid Transit company, running subway and elevated lines in the metropolitan area, and loans of New York Steam corporation made sharp swings. The Interborough Rapid Transit obligations rallied following a court order directing the receiver to pay the July interest and sinking fund requirements on the refunding 5s. Reactionary for weeks, the various rose ¾ to 2½ points.

The New York Steam liens reacted 1 to 2½ points after the New York public service commission refused to sanction an exchange of preferred stock between Consolidated Edison and its steam subsidiary.

High grade rail loans found support and closed even to a little higher. Other groups moved narrowly.

United States governments finished generally lower, with setbacks ranging from 1-32 of a point to 7-32. The recessions were recorded during extremely light dealing.

Chicago Stocks.

Chicago stocks were narrowly irregular in quiet trading yesterday. Lion Oil rose to a new 1937 high mark at 28½. Most active issue was Chicago corporation common which eased ⅛ at 4¼. Next most active were Armour common, unchanged at 11½, and Zenith Radio, up ¼. Electric Household Utilities moved up ½ to 8 and Central and South West Utilities declined ¼ to 2½.

Bank Stocks.

Chicago bank stocks were mostly unchanged yesterday. Continental Illinois stock was quoted 50 cents higher, and First National was unchanged to $1 higher as quoted by various dealers. City National dropped $2. Merchandise National Stock was quoted unchanged to $5 lower.

CHICAGO.

[Nominal quotations.]

	Yesterday. Bid.	Yesterday. Ask.	Tuesday. Bid.	Tuesday. Ask.
American National	275	285	270	285
Central Republic	14½	16	14½	16
Chicago Title	218	221	218	221
City National	138	143	140	145
Continental Illinois	132½	134½	132	134
Do ctfs. ben. int.	.03	.08	.03	.08
First National	312	316	311	315
Harris Trust	440	450	440	450
Lake Shore Trust	90	95	90	98
Mercantile Trust	170	175	170	180
Merchandise	260	270	265	270
National Blvd	175	185	175	185
National Builders	100	110	100	110
Northern Trust	730	740	730	740
Personal Loan	150	155	150	155
Terminal National	41	43	41	43

NEW YORK.

	Bid.	Ask.		Bid.	Ask.
Bk of Man.	33	35	FirstN [Bos]	.51	53
Bankers Tr.	67½	69½	First Natl.	2050	2090
Brklyn Tr.	123	128	Guaranty Tr.	328	333
Cen Hn B&T.	123	126	Irving Tr.	15½	16½
Chase Nat.	50½	52½	Manuf Tr.	53½	55½
Chem B&T.	66	68	Do pfd.	50½	52½
Commercial	191	197	Natl City	44	46
Cont B&Tr.	16¾	18¼	N Y Trust	128	131
Cn Ex B&T.	62¾	63¾	Public	43½	45½
Empire Tr.	30¼	31¼	Title G&T.	13½	14½

WHAT STOCKS DID

[Wednesday, June 9, 1937.]

TRIBUNE AVERAGES.

	High.	Low.	Close.	Net chge.
25 railroads	44.95	44.43	44.53	—.10
25 industrials	213.81	211.61	211.82	—1.19
50 stocks	129.38	128.02	128.17	—.65

	High.	Low.	Close.
50 stocks 1 year ago	123.82	122.69	123.29
50 stocks 2 years ago	95.94	93.85	94.77

ASSOCIATED PRESS AVERAGES.

	30 indust.	15 rails.	15 util.	60 stks.
Net change	—.5	—.4	—.3	—.4
Wednesday	92.6	42.9	41.6	67.3
Previous day	93.1	43.3	41.9	67.7
Month ago	91.2	45.0	42.4	67.3
Year ago	83.0	35.2	48.0	62.2
1937 high	101.6	49.5	54.0	75.3
1937 low	88.5	37.8	40.9	65.4
1936 high	99.3	43.5	53.7	72.8
1936 low	73.4	30.2	43.4	55.7
1932 low	17.5	8.7	23.9	16.9
1929 high	146.9	153.9	184.3	157.7
1927 low	51.6	95.3	61.8	61.8

DOW-JONES AVERAGES.

	High.	Low.	Close.	Net chge.
30 industrials	175.00	173.12	173.47	—.86
20 rails	57.40	56.78	56.90	—.10
20 utilities	27.70	27.33	27.37	—.25

ISSUES TRADED.

	Wed.	Tues.
Advances	221	324
Declines	370	221
Unchanged	163	176
Total issues	754	721
New 1937 highs	6	1
New 1937 lows	53	31

LONDON AVERAGES.

[London Financial Times.]

Industrials	130.1— .3
Rails	69.2— .1

NEW YORK STOCK TRANSACTIONS

Wednesday, June 9, 1937.
Shares sold today..........624,040
Year ago..........1,034,665

Wednesday, June 9, 1937.
Total sales 1937 to date.....217,196,409
Total sales 1936 to date.....245,764,579

[The figure in brackets after name of stock is annual dividend rate.]

A

1937 High.	1937 Low.	Div. yld. pct.	Description, div. rate, $s—	Sales.	High.	Low.	Close.	Net chge.
84½	63⅝	5.4	Acme Stl [4]	200	75	74	74 +	½
22⅝	15	1.8	Adams Exp [.30g]	200	17	17	17 +	¼
80¼	67¼	1.4	Air Reduc [1a]	1,300	71½	70½	70½—	⅜
5¼	2⅜	...	Air Way El Ap	100	2½	2⅜	2⅜	....
15⅝	11⅝	5.0	Alaska Jun [.60a]	400	12⅜	12⅛	12⅛+	⅛
5⅝	2⅝	...	Alleghany	2,300	3⅛	3	3⅛+	⅛
59⅝	48½	...	Do pfd $30 ww	500	46	44	44 —	½
45⅝	31⅝	2.4	Alleg Steel [.80g]	200	35	34½	34½—	½
27⅞	19	5.3	Allen Indust [1]	100	19	19	19	....
258½	218	2.6	Al Chem & Dye [6]	200	228	228	228	....

[illegible]

1937 High.	1937 Low.	Div. yld. pct.	Description, div. rate, $s—	Sales.	High.	Low.	Close.	Net chge.
175½	151	4.7	Eastman Kod [8]	400	170½	170	170½+	¼
37⅝	31⅝	3.0	Eaton Mfg [1g]	100	33½	33½	33½—	¼
16	11⅝	...	Eitingn Sch	200	12½	12⅛	12⅛—	⅛
29	21⅝	...	El Paso N G [1.60]	400	25	24½	24⅞+	⅛
7¼	4⅝	3.6	El & Mus [.18e]	600	4⅝	4⅝	4⅝	....
45⅝	34⅝	3.5	El Auto L [1.40g]	1,200	40½	39⅝	40⅛—	⅜
16	9½	...	El Boat	1,600	11⅛	10⅝	10½—	¼
26⅝	15½	...	El Pow & Lt	700	17⅛	16⅝	16⅝—	¼
87	50	...	Do $6 pfd	400	67	66⅜	66½	....
92½	62	...	Do pfd	500	70	69	69	....
8	3⅝	...	Elk Horn C pfd	100	3⅝	3⅝	3⅝+	⅛
17⅝	8½	...	Eng Pub Svc	100	8½	8½	8½+	⅛
43⅝	13⅜	...	Erie R R	100	16⅛	16⅛	16⅛—	⅛
35⅝	24	...	Do 1st pfd	100	24½	24½	24½—	⅛

[illegible]

1937 High.	1937 Low.	Div. yld. pct.	Description, div. rate, $s—	Sales.	High.	Low.	Close.	Net chge.
44	31½	1.6	Nat Lead [.50]	900	35	34	34 —	⅜
171	154⅜	4.4	Do pfd A [7]	100	158	158	158	....
14⅝	8⅝	6.0	Nat Pow & L [.60]	1,500	9⅝	9½	9⅝—	⅛
94½	70	1.5	Natl Stl [1.25g]	800	78⅛	78	78 +	½
109⅞	62	...	Nat Supply	200	102½	102	102½+	1½
12¼	6½	4.3	Nat Tea [.30g]	200	6⅞	6⅝	6⅞+	⅛
18⅝	9⅞	8.0	Natomas [.80]	100	10	10	10 —	⅛
41⅝	28	1.5	Newport Ind [.50g]	3,000	34⅜	33½	33⅝—	¼
98½	73½	1.3	NY Air Br [1g]	300	80	80	80	....
55⅝	40	...	N Y Central	6,100	44⅜	43½	43⅝—	⅛
72	41	...	N Y Ch & St L	200	60⅝	60	60⅝+	2¼
100	83	...	Do pfd	100	89⅞	89⅞	89⅞+	1⅞
31⅞	25¼	...	NYC Omnibus	300	27½	27	27⅛+	⅛
12⅝	8	...	N Y Dock	20	9	9	9 +	⅛

[illegible]

1937 High.	1937 Low.	Div. yld. pct.	Description, div. rate, $s—	Sales.	High.	Low.	Close.	Net chge.
23⅝	17	5.9	Sperry Corp [1e]	1,300	17⅛	17⅛	17⅛—	⅛
34⅝	28⅝	...	Spicer Mfg	200	30	29	30 —	⅜
50	45⅜	6.4	Do pfd A [3]	10	47⅜	47⅜	47⅜+	⅜
28⅝	19⅝	7.1	Spiegel Inc [.50g]	5,200	21⅜	20⅝	21⅛+	1⅛
95½	81⅝	5.4	Do pfd [4.50]	90	85	83½	83½—	1½
48⅝	37⅝	1.4	Squ D Co B [.60g]	300	42	41⅝	41⅝—	⅜
16¼	12⅜	6.7	Std Brands [.80]	2,100	12⅜	12⅛	12⅛	....
12⅝	7⅝	...	Std Com Tob	400	8½	8	8½—	⅛
14⅝	5⅝	...	Std G & El	900	7	6⅝	6⅝—	⅛
32⅝	15	...	Do pfd	300	18	17⅜	18 +	⅛
72⅝	42	...	Do $7 pr pfd	100	45	45	45	....
50	40⅜	2.3	Std Oil Cal [1a]	1,900	43⅜	42½	42⅞—	⅛
50	42	2.3	Std Oil Ind [1a]	700	44⅛	43⅞	43⅞—	⅛
33⅝	30⅝	...	Std Oil Kan	100	33⅜	33⅜	33⅜+	⅜

[illegible]

*Ex dividend. †First sale since ex dividend date or dates. xr—Ex rights. a—Also extra or extras. c—Paid last year. f—Payable in stock. h—Declared or paid so far this calendar year. k—Accumulated dividend paid or declared this calendar year. Sales to 11 a. m., 180,000; to 12 p. m., 320,000; to 1 p. m., 420,000; to 2 p. m., 490,000. Total, 624,040 shares.

PRODUCE MARKETS

Fresh eggs, steady to ¼ cent a dozen lower; receipts, 24,701 cases. Butter, unchanged; receipts, 18,078 tubs. Live broilers, live ducks and live fryers 1 cent a pound lower; live springs steady to ½ a cent higher; receipts, 52 trucks. Potatoes, old stronger; new weaker; receipts, 91 cars; on team track, 268 cars.

Wholesale Creamery Butter Prices.

	Chicago Whole milk.	Chicago Centralized.	New York.	Boston.	Philadelphia.
93 score	31	....	32	....	31¾
92 score	30	....	31	31½	31
91 score	29½	....	30½	31¼	30½
90 score	29¼	29½	30	31	29⅛
89 score	28½	28½	28¼	29½	28½
88 score	27½	....	27	28½	27½
87 score	....	....	26½	....	26½

Wholesale Cheese Prices.

	Chicago.	Boston.	New York.	Philadel.
Flats	....	17¾	17½-18	....
Twins	15½-15¾	16½-17½	....	....
S.Dais.	16 -16¼	17 -17½	16¾-17	17¼-17½
Y.Am.	....	17 -17½	17	....
Lghns.	16 -16¼	....	....	17¼-17½

United States Government Graded Eggs.

U. S. extras [large], white, loose, 28 cents.

U. S. extras [large], white, cartons, 29 cents.

Live Poultry—Wholesale.

Broilers	20¼c	Legh. hens	10@13½c
Fryers	21@23½c	Old roosters	12@13c
Springs	24½@27c	Turkeys	13@16c
Hens	13½@17½c	Ducks	9@12c
Geese	9@10c		

Fresh Eggs.

Extra firsts, cars	19c
Less than cars	19c
Fresh firsts, cars	18¾c
Less than cars	18¼c
Current receipts	17½c
Dirties	16¼c
Checks	16¼c
Storage packed extras	20c
Do firsts	20c

Potatoes.

Idaho, 100 lbs	$2.10@2.50
Southern, new, 100 lbs	$1,80@2.10

Country Dressed Veal Carcasses.

50-60 lbs	10c	100-200 lbs	14c
70-80 lb	10½@11c	90-100 lbs	11½@13c

NEW ORLEANS COTTON.

	Open.	High.	Low.	Close.	Prev. close.
July	12.14	12.14	11.85	11.87	12.08
October	12.23	12.25	11.95	12.01	12.19
December	12.31	12.35	12.01	12.08	12.28
January	12.33	12.33	12.09	12.09	12.29
March	12.38	12.38	12.14	12.14	12.34

NAVAL STORES.

SAVANNAH, Ga., June 9.—(AP)—TURPENTINE—Firm, 34@35c per gal; sales, 125 casks; receipts, 650; shipments, 10; stock, 29,609. ROSIN—Firm, no sales; receipts, 1,926 lots of 280 lbs; no shipments, stock, 50,147. Quote: B, $7.50; D and E, $8.00; F, G, H, I, K, M, and N, $8.05; WG, $8.20; WW and X, $9.20.

FRUITS AND VEGETABLES

Wholesale prices in less than car lots in Chicago, as reported by the bureau of agricultural economics:

Apples, bu, Illinois	$1.75	to	$2.25
Asparagus, sq crate, Ill.	.75	to	1.50
Beets, bunch, Missouri	.02¼	to	.03
Beans, string, bu hamp, La.-Miss	1.00	to	2.00
Cabbage, crate, Tennessee	1.00	to	1.15
Cantaloupes, crate, Cal.	3.00	to	4.50
Carrots, crate, California	5.25	to	6.00
Cauliflower, crate, Cal.	1.25	to	1.35
Celery, sq crate, Florida	3.00	to	4.25
Do half crate, California	3.50	to	3.75
Corn, bu, Texas	2.00	to	2.25
Cucumbers, bu, S. C.	2.25	to	3.25
Eggplant, crate, Florida	1.75	to	2.75
Kohlrabi, bunches, Missouri	.02½	to	.03½
Lettuce, leaf, bu, Illinois	.20	to	.35
Do head, crate, California	2.00	to	3.25
Mushrooms, 1 lb ct, Ill-Mich	.17½	to	.37½
Onions, green, bunch, Illinois	.08	to	.12½
Do 50 lb sack, Texas	.90	to	1.25
Parsley, box, Missouri	.50	to	1.50
Peaches, ½ bu, Georgia	1.50	to	1.90
Peas, hamper, California	1.50	to	2.00
Peppers, hampers, Louisiana	1.75	to	2.50
Radishes, bun, home grown	.00½	to	.02
Rhubarb, 40 lb box, Illinois	.50	to	.60
Spinach, bu, Illinois	.10	to	.25
Strawberries, 24 qt crt, Ill.	3.50	to	4.50
Tomatoes, lug, Texas	1.75	to	2.25
Do hothse, 8 lb bas, Ill-Ind	.80	to	1.00
Turnips, bu, Missouri			.75

INVESTING COMPANIES

	Bid.	Ask.		Bid.	Ask.
Adm F 2d	18.21	19.37	Mutu Inv.	15.80	17.26
Affiliat F.	10.35	11.32	Nat W Sec	4.34	4.44
Am Hold.	26.50	28.25	Nat W Vot	2.00	2.16
Am Bu Sh	1.19	1.31	Natl Invest	7.13	7.30
Am Ins St	5.25	6.00	New En F.	18.51	19.91
Brd St Inv.	34.63	37.04	NYBTShrs.	3.50	....
Cen Sh T.	25.40	27.31	NoABTctfs	58⅞	68⅛
Corpo Tru	2.97	....	No A T Sh	2.73	....
Do AA	2.81	....	Do '55	3.47	....
DoAAmod	3.61	....	Do '56	3.41	....
Do Ac Se	2.81	....	Do '58	3.21	....
Do A Mo	3.61	....	Qu Inc Sh.	17.59	19.28
Cum T Sh	6.33	....	Rep Tr Sh.	13.54	14.04
Div Tr B.	11.37½	....	Sel A Sh.	14.45	15.75
Do C	5.00	....	Spen Tr F.	20.63	21.72
Do D	7.10	7.90	SupA Tr A	4.00	....
Dis Shrs.	1.91	2.06	Do AA	2.67	....
Fid Fund.	27.00	29.08	Do B	4.15	....
First Bost.	28⅝	30⅛	Do BB	2.67	....
F T Sh A.	13.09	....	Do C	7.75	....
Do B	10.85	....	Do D	7.75	....
Fund Inv.	23.70	25.02	Super Shr.	14.14	15.37
Fu T Sh A	6.17	6.88	Tr Std I C	3.06	....
Do B	5.66	....	Do B	3.01	....
Gen Inv T	6.84	7.44	TrAm B B	.88	.98
Incorp In.	24.79	26.66	Tr Ind Shr	1.48	1.64
Mary Fund	9.40	10.30	USEL&P A	16⅛	16⅝
Mass In T.	27.77	29.46	Do B	2.46	2.56
			Do vtng.	.94	1.02

CHICAGO CURB STOCKS.

	Sales.	High.	Low.	Close.	Prev. close.
Al B & D Co, Ins.	700	54c	50c	50c	54c
Campana Gold	550	95c	87c	87c	93c
F Fehr Brew Co.	300	96c	95c	95c	96c
Nor Ill Fin Cor.	100	14¾	14¾	14¾	....
K & Schm B Co.	100	1⅛	1⅛	1⅛	1

DIVIDENDS DECLARED

Stock, rate, period—	Payable.	Stock of record.
Air Reduction, 25c q	July 15	Jun. 20
Do 75c	July 15	Jun. 30
Alliance Inv pfd, $6	July 1	Jun. 25
Alum Goods Mfg, 25c	July 1	Jun. 19
Am Stores, 25c q	July 1	Jun. 15
Bucyrus Erie pr, $1.75 q	July 1	Jun. 19
Can South Ry, $1.50 sa	Aug. 2	Jun. 28
Central Republic, 25c	Jun. 25	Jun. 19
Cent Trust, Cincinnati, $1	....	....
Chi M & Lumb A, $1.50	July 1	Jun. 15
Do C, $1.50	July 1	Jun. 15
Chi Rail Eq 7% pf 43¾c	....	....
Chi Title & Tr, $1.50 q	July 1	Jun. 19
Cream of Wheat, 50c	July 1	Jun. 19
Det Stl Prod, 50c q	Jun. 30	Jun. 21
Federation Bk & Tr, 25c	July 5	Jun. 30
Formica Insulating, 20c	July 1	Jun. 15
Gen Capital, 40c	July 10	Jun. 30
Goodyr T&R Can, 63c q	July 2	Jun. 15
Do conv pfd, 37½c	July 1	Jun. 20
Hanover Fire Ins, 40c q	July 1	Jun. 17
Harris Trust & S, $2.50	July 1	Jun. 16
Hilton-Davis Chem, 25c	July 1	Jun. 20
Interlake SS, 50c	July 1	Jun. 17
Kirsch Co A, 25c q	Jun. 30	Jun. 18
Do B, 25c q	Jun. 30	Jun. 18
Do pfd, 37½c q	Jun. 30	Jun. 18
Lehman, $1.50	Jun. 23	Jun. 14
Do, 25c q	Jun. 23	Jun. 14
Lion Oil Refg, 25c ex	July 20	Jun. 30
Do 25c q	July 20	Jun. 30
Mahon Coal RR, $7.50	July 1	Jun. 18
Marine Midld, 10c q	July 1	Jun. 21
Pacific Can, 25c q	Jun. 30	Jun. 15
Reed Roller Bit, 10c ex	Jun. 30	Jun. 19
Do 20c q	Jun. 30	Jun. 19
Richman Bros, 75c q	July 1	Jun. 19
Swan-Finch Oil, 25c	Jun. 25	Jun. 14
Do pfd, $3	Jun. 25	Jun. 14
S W Bell T pf, $1.75 q	July 1	Jun. 21
S W Bell T, $2.25 q	July 1	Jun. 21
United Shoe M, 62½c q	July 15	Jun. 18
White Rock, 35c q	July 1	Jun. 21
Do 1st pfd, $1.75	July 1	Jun. 21

U. S. TREASURY

[Chicago Tribune Press Service.]

WASHINGTON, D. C., June 9.—The following is a statement of the condition of the United States treasury on June 7, 1937:

Income to date this year	$ 4,555,200,000
Income to date last year	3,664,800,000
Increase	$ 890,400,000
Army	341,100,000
Navy	460,600,000
Veterans' costs to date	610,800,000
Agricultural aid	434,900,000
Relief	76,400,000
Public works and work relief	2,692,800,000
Aid to home owners	276,000,000
Deficit this year	2,430,400,000
Deficit last year	3,038,200,000
Decrease	$ 607,800,000
Balance general fund today	1,762,700,000
Balance previous day	1,778,200,000
Decrease	$ 15,500,000
Public debt this date	$35,272,600,000
Inactive gold	867,000,000

Commodities

Prices of many commodities declined again yesterday under leadership of cotton, rubber, and copper. Following a reaction in the London metal market copper futures in New York broke nearly ½ cent a pound.

Export copper sold as low as 13.90 cents a pound, down nearly 1.4 cent. Domestic metal prices for immediate delivery were unchanged. Zinc and lead futures were virtually unchanged.

Domestic copper sales Tuesday were reported at 2,470,000 pounds, against 1,800,000 pounds Monday.

Cotton dipped below 12 cents a pound under renewed liquidation promoted by a favorable weekly weather report. Final quotations in New York and Chicago were 60 cents to $1.05 a bale lower. Middling cotton for immediate delivery closed at 12.49 cents a pound in New York.

Rubber closed .38 to .53 cent a pound lower and hides were down around ⅛ cent a pound. Cottonseed oil advanced 4 to 7 points early on local covering in New York, but reacted later under liquidation and commission house selling, encouraged by lower cotton prices.

Government buying of butter and eggs continued in leading markets. In New York federal agents took around 96,000 pounds of butter, paying 29½ to 30 cents a pound for 90 score and 30½ to 31 cents for extras. New York egg purchases included 60,500 dozens grading standards at 21¼ to 21¾ cents and 6,00 dozens firsts at 20 to 20¼ cents. In Chicago government purchases included 18,900 pounds of butter grading extras at 30 cents and about 12,000 dozen eggs grading firsts at 18¾ cents.

FUTURE SUMMARY.

	Close June 9.	Close June 8.	*Season's range High.	*Season's range Low.
Wheat, bu	$1.09⅝	$1.09¼	$1.30¾	$ .96⅞
Corn, bu	1.16⅞	1.17⅞	1.25⅝	.86⅜
Oats, bu	.40¼	.39⅞	.50¼	.37⅝
Rye, bu	.87½	.88⅛	1.12	.71
Soy beans, bu.	1.48	1.46	1.77	1.32
Lard, lb.	.1217	.1225	.1475	.1145
Cotton, lb.	.1180	.1201	.1455	.1145
Butter, lb.	.30⅝	.30¾	.32¼	.29⅝
Eggs, doz	.23¼	.23¼	.26⅞	.23⅛
Cocoa, N.Y., lb.	.0712	.0712	.1313	.0636
Cot's'd oil, lb.	.0956	.0964	.1190	.0942
Coffee, Rio, lb.	.0733	.0733	.0818	.0526
Sugar, lb.	.0245	.0246	.0308	.0239
Rubber, lb.	.1845	.1898	.2750	.1639
Hides, lb.	.1548	.1529	.1834	.1159
Silk, lb.	1.81½	1.78½	2.17	1.76
Copper, lb.	.1246	.1295	.1535	.0881
Lead, lb.	.0560	.0560	.0790	.0479
Zinc, lb.	.0634	.0635	.0799	.0516
Tin, lb.	.5575	.5575	.6535	.3990

*Since trading in the contract started. All prices are for July delivery except butter which is for November; eggs for October and hides for June.

NEW YORK FUTURES.

[Yesterday's closing prices in cents per pound, unless otherwise stated.]

Sugar.

Contract No. 3 [domestic]—Prices 0.02 cent higher to 0.01 cent lower. July, 2.45c; Sept., 2.46c; Jan., 2.38c. Sales, 6,800 tons.

Contract No. 4 [world]—Prices unchanged to 0.01 cent lower. July, 1.18c; Sept., 1.21c; Jan., 1.29½c. Sales, 11,800 tons.

Cottonseed Oil.

Prices 0.05 to 0.09 cent lower. July, 9.56c; Sept., 9.59c; Oct., 9.55c; Dec., 9.52c. Sales, 177 lots.

Cocoa.

Prices 0.05 cent lower to 0.01 cent higher. July, 7.12c; Sept., 7.26c; Oct., 7.27; Dec., 7.32c. Sales, 6.79c lots.

Coffee.

SANTOS—0.01 to 0.02 cent higher. July, 11.10c; Sept., 10.60c; Dec., 10.40c. Sales, 10,750 bags.

RIO—0.01 cent lower to 0.04 cent higher. July, 7.33c; Sept., 7.18c; Dec., 7.07c; March, 7.04c; May, 7.02c. Sales, 5,500 bags.

Wool Tops.

Closed unchanged to 20 points lower. July, 110.0c; October, 109.0c; November, 109.0c; December, 109.0c; March, 109.0c.

Metals.

LEAD—Unchanged. June to May 5.60c. Sales, 1 lot.

COPPER—0.40c to 0.49c lower. June, 12.46c; July, 12.46c; August, 12.47c; September, 12.49c; October, 12.41c; November, 12.33; December, 12.25c; January, 12.24c; February, 12.23c; March, 12.22c; April, 12.21c; May, 12.21c. Sales, 78 lots.

ZINC—0.01c lower to 0.02c higher. June, 6.35c; July, 6.34c; August, 6.32c; September, 6.31c; October to May, 6.29c. Sales, 10 lots.

TIN, standard—Unchanged, no sales, prices nominal. June, 55.87c; July, 55.75c; August, 55.60c; September, 55.45c; October, 55.35c; November, 55.25c; December to May, 55.15c.

TIN, straits—Unchanged, no sales, prices nominal. June, 56.00c; July, 55.90c; August, 55.75c; September, 55.60c; November, 55.40c; October, 55.50c; December to May, 55.30c.

Hides.

Prices declined 0.12c to 0.15c. June, 15.16c; September, 15.48c to 15.50c; December, 15.85c; March, 16.17c; June [1938], 16.48c. Sales, 88 lots.

Rubber.

Prices 0.38c to 0.53c lower. June, 18.42c; August, 18.52c; September, 18.59c; October, 18.65c; November, 18.70c; December, 18.74c; January, 18.74c; February, 18.81c; March, 18.89c; April and May, 18.99c. Sales, 557 lots.

Raw Silk.

Closed firm, 2c to 3½c higher. Sales, 1,910 bales. July, $1.81½; October, $1.79½; December, $1.78½@79½. Open market quotations [sixty day basis]: Shanghai steam filature, 78 per cent seriplane, 20-22s, $1.66; Canton double extra "A" 14-16s, $1.35; Japanese special crack double extra 81 per cent seriplane 13-15s, $1.86.

Cotton.

Prices 0.15c to 0.20c lower. July, 11.99c; October, 12.02c; December, 11.99c; January, 11.99c; March, 12.07c.

CHICAGO FUTURES.

[Chicago Board of Trade.]

Cotton. [Cents per pound.]

	Open.	High.	Low.	Close.	Prev. close.
July	12.06	12.06	11.76	11.80	12.01
October	12.08	12.09	11.78	11.86	12.04
December	12.07	12.07	11.76	11.83	12.03
January	12.07	12.07	11.78	11.85	12.03
March	12.29	12.29	12.02	12.07	12.22

Lard. [Per 100 lbs.]

	Open.	High.	Low.	Close.	Prev. close.
July	$12.32	$12.35	$12.22	$12.17	$12.25
September	12.65	12.65	12.45	12.47	12.45
October	12.62	12.62	12.50	12.50	12.47
December	12.22	12.32	12.10	12.12	12.12
January	12.30	12.30	12.12	12.12	12.15

Clear Bellies. [Per 100 lbs.]

	Open.	High.	Low.	Close.	Prev. close.
July	$16.25	$16.25	$16.25	$15.25	$16.25
September	16.90	16.90	16.90	16.90	16.90

[Chicago Mercantile Exchange.]

Butter. [Cents per lb.]

Storage standards—	Open.	High.	Low.	Close.	Prev. close.
November	30⅝	30¾	30⅝	30⅝	30¾

Eggs. [Cents per doz.]

Refrigerator standards—	Open.	High.	Low.	Close.	Prev. close.
October	23¼	23¼	23⅛	23¼	23¼
Stor. packed firsts—					
June	20	20	20	20	20¼

Sales: 62 cars of eggs, 32 cars of butter.

CASH PRICES.

Chicago [Wholesale].

	June 9.	June 8.
Cash lard, lb	$ .1210	$ .1215
Loose lard, lb	.1190	.1195
Leaf lard, lb	.1250	.1250
Clear bellies, lb	.1637	16.37
Eggs, extras, doz	.19	.19
Butter, 92 score, lb	.30	.30
Hides, light native cow	.15½	.15½

[Complete cash grain prices will be found elsewhere in the financial section.]

New York.

	June 9.	June 8.
Cotton, middling, lb	$ .1249	$ .1270
Coffee, No. 7, Rio, lb.	.09⅝	.09⅝
Coffee, No. 4, Santos, lb.	.11¾	.11¾
Sugar, raw, lb	.047	.047
Sugar, refined, lb.	.0335	.0335
Rubber, smoked rib., lb.	.1848	.19
Copper, domestic, lb.	.14	.14
Export copper, lb.	.1385-14	.141
Lead, lb	.06	.06
Zinc, lb	.06¾	.06¾
Tin, lb	.56	.56
Antimony, lb	.14¾	.14¾

COMMODITY INDEX.

Associated Press weighted wholesale price index of 35 commodities:

Yest'r'y.	Prv. day.	Wk. ago.	Mo. ago.	Yr. ago
89.60	89.62	90.83	91.03	71.69

Range of recent years:

	1937.	1936.	1935.	'33-'34.
High	98.14	89.22	78.68	74.94
Low	89.15	71.31	71.84	41.44

[1926 average equals 100.]

DIVIDEND ACTIONS VARY; SEVERAL WILL PAY EXTRAS

Air Reduction Declares Additional 75 Cents.

Dividend news was mixed yesterday as several large concerns, including Air Reduction company and Lehman corporation, voted extra or special payments and others, such as American Stores company and the Federation Bank and Trust company of New York, trimmed regular rates.

Directors of Air Reduction, manufacturer of pressure gases and welding and cutting equipment, declared an extra dividend of 75 cents and the regular quarterly dividend of 25 cents, both payable July 15 to stock of record June 30. Extras of 25 cents were paid in the two preceding quarters.

Pays Special $1.50.

The Lehman corporation, general management investment trust, voted a special dividend of $1.50 a share and a quarterly payment of 25 cents, both payable June 23 to stock of record June 14. The previous payment prior to a three for one stock split-up May 28 was a quarterly disbursement of 75 cents and a special dividend of $4.25 on the old stock, both paid April 7 to stock of record March 26.

American Stores, a Philadelphia concern operating a grocery chain in the middle Atlantic region, reduced the annual rate from $2.00 to $1.00 by declaration of a 25 cent dividend payable July 1 to stock of record June 15. Federation Bank and Trust declared a dividend of 25 cents a share payable July 5 to stock of record June 30. The previous payment was 40 cents a share on Jan. 9. A few other small companies also took unfavorable action.

Votes Larger Dividend.

Directors of Detroit Steel Products corporation voted a payment of 50 cents a share for disbursement June 30 to stock of record June 21. A 25 cent payment was made March 31.

The Kirsch company, Sturgis, Mich., manufacturer of drapery hardware and venetian blinds, resumed dividend payments after a lapse of six years by declaration of a regular quarterly dividend of 37½ cents a share on the preferred and dividends of 25 cents each on the class A common and class B common.

An extra dividend of 25 cents a share in addition to the regular quarterly payment of 25 cents will be disbursed by the Lion Oil Refining company.

Directors of Harris Trust and Savings bank, Chicago, voted the regular quarterly payment of $2.50 on the common. Chicago Title and Trust voted a regular dividend of $1.50 a share. Chicago Mill and Lumber voted payments of $1.50 a share each on the class A and class C shares.

The Central Republic company, underwriters, voted a 25 cent dividend, payable June 25 to stock of record June 19. A similar payment was made Jan. 15.

SHANKS DENIES C. & E. I. PLAN HAS BEEN ABANDONED

New York, June 9.—[Special.]—Reports published today by the New York Times that the reorganization plan of the bondholders committee for the Chicago and Eastern Illinois railway has been abandoned were denied today by Carrol M. Shanks, chairman of the group.

The committee considers its plan to be in the best interests of bondholders and is merely awaiting decision by the interstate commerce commission in the matter, said Shanks. He added that the reports have "no basis in fact."

Shanks' statement was corroborated by Harry C. Hagerty, treasurer of the Metropolitan Life Insurance company and a member of the committee, who characterized as "absolutely incorrect" reports the plan had been dropped as a result of the senate railway finance committee's recent inquiry into affairs of the road.

The reorganization plan of the bondholders was the outcome of a compromise of differences between the bondholders and the late Van Sweringen brothers and later Kenneth D. Steers of Paine, Webber & Co. The C. & E. I. is a so-called Van Sweringen line.

Business Bits

The appointment of J. J. Mortimer as superintendent of blooming and plate mills at the Gary works of the Carnegie-Illinois Steel corporation was announced yesterday.

L. P. Bull, executive vice president of Story and Clark Piano company, Chicago, was reëlected president of the National Piano Manufacturers' association at the annual meeting in New York.

Fifty-six active employés of Dun and Bradstreet, Inc., of 25 to 52 years' service were honored last night at a banquet given for them by the company in the Palm room of the Great Northern hotel. Among the veterans attending the affair were C. E. Terrell, vice president and general manager; S. R. Palmer, department manager, and William T. Davies of the sales department.

The board of governors of the New York Wool Top exchange today elected to membership Joseph Porter Draper of Boston, and George H. Elliott, Chicago.

The Chicago Federated Advertising club announced yesterday that Paul Fulton of THE TRIBUNE advertising staf has been named the winner of a contest sponsored by the club for the best advertising program introducing a new product on the national market. More than 90 advertising men participated in the contest.

Everyday Economics

This daily feature is presented in response to requests for simple explanations of matters concerning finance, business, and the markets. Suggestions from readers are welcomed. Address "Editor, Everyday Economics."

Convertible Securities.

Convertible securities are bonds or debentures which usually offer a higher degree of protection than stocks, but still allow the owner to share in possible future prosperity of the company.

Convertible bonds are usually not secured by mortgages. They are most often debentures or unsecured notes. There are many ways in which the conversion is effected. The bonds sometimes carry warants which give the holder the right to buy stock at a specified price during a stated period. The bonds themselves in this case are not convertible, but the warants may be sold at a profit later when the stock sells on the market at a price above that called for on the face of the warant. In other instances the convertible bonds may be exchanged directly during a specified period for a stated number of shares of stock.

The convertible bond is a hybrid, having the characteristics of both stocks and bonds. The conversion privilege means little in periods of declining prices, but when the trend is upward the possibility of sharing in the future prosperity of the company may boost the price of the bond.

DU PONT WAGES, SALARIES IN 1936 OVER $83,000,000

12 Officers, Directors Get Above $100,000.

Washington, D. C., June 9.—(AP)—E. I. du Pont de Nemours & Co. informed the securities commission today how it distributed more than $83,000,000 in salaries and wages last year. Twelve officers and directors got more than $100,000 each and 99 other officers and employés received more than $20,000 each.

The total payroll, including salaries and bonuses, for the company's 23 officers and directors was $1,558,241, while the company's 54,000 employés were paid approximately $81,500,000.

Lammot du Pont Gets $129,406.

The $100,000 group included only one bearer of the du Pont name—President Lammot du Pont, who received $129,406. Pierre S. du Pont, chairman of the board of directors, drew only $9,667.

The other $100,000 men were: W. S. Carpenter Jr., $155,545; T. S. Grasseli, $144,228; J. Thompson Brown, $137,785; J. E. Crane, $137,220; A. B. Echols, $137,365; W. F. Harrington, $137,240; J. W. McCoy, $137,480; William Richter, $126,995; E. G. Robinson, $126,775; C. M. A. Stine, $137,200; and L. A. Yerkes, $133,605.

The company gave its wage data in a registration statement for a proposed issue of 500,000 shares of $4.50 cumulative preferred stock.

Wages Higher than in 1929.

It said wages averaged higher last year than in 1929 despite installation of a five day week and added that the company had no serious labor troubles. Employés are free to join unions and "many of them undoubtedly" are members of unions affiliated with the American Federation of Labor and the Committee for Industrial Organization, it said.

The proceeds of the new securities will be used in part to pay for more than $35,000,000 worth of plant expansion this year, the company indicated. Plant improvements to cost $35,600,000 were authorized on March 31, primarily for the production of rayon, organic chemicals, and ammonia, and more authorizations are expected later in the year, the statement said.

JOYCE EXPLAINS MOVES TO GUARD RAIL PROGRAM

Washington, D. C., June 9.—(AP)—President Patrick H. Joyce of the Chicago Great Western railroad testified at a senate inquiry today that he helped form "friendly" stockholders' protective committees to aid in reorganizing his railroad "because I didn't want any bean-blowers holding up the negotiations."

"I didn't want some outsiders to come in and take pot-shots at the management from behind," he explained to the senate railway finance committee inquiring into his company which is in the hands of trustees for reorganization. "I had an idea that somebody like that might try to horn in on the deal to get some easy money."

Joyce said that he hoped to complete the reorganization by the end of this year, keeping the present management in control of the carrier.

Harry C. Hagerty, treasurer of the Metropolitan Life Insurance company and head of a bondholders' protective committee, testified that the line's creditors preferred to leave it in the hands of Joyce's group, because "we feel they can develop new business and run the road satisfactorily."

PENNSYLVANIA'S CHAIN STORE TAX FOUGHT BY A. & P.

New York, June 9.—[Special.]—The Great Atlantic and Pacific Tea company has challenged constitutionality of the Pennsylvania chain store tax and sued to enjoin collection, company counsel announced today. The suit was filed yesterday in the Common Pleas court of Dauphin county, Pa.

Last year-end the A. & P. had more than 2,000 stores in Pennsylvania, but has closed fifty or more. Under the state law the stores would pay more than $750,000 in taxes at the rate of $500 per store for those over 500. If the Pennsylvania law is sustained it may close some 600 stores, it was said.

LONDON METAL MARKET.

LONDON, June 9.—(AP)—Closing prices per ton: Copper, standard spot, £56 12s 6d; future, £56; electrolytic spot, bid, £62; asked, £64. Tin—Spot, £251 15s; future, £249 15s. Lead—Spot, £22 7s 6d; future, £22 10s. Zinc—Spot, £21 6s 3d; future, £21 10s.

DAWES REVEALS 'INSIDE' STORY OF 90 MILLION LOAN

Answers Stockholders' $8,000,000 Suit.

[Continued from page 27, column 8.]

made, be enough to pay depositors in full, refusing to borrow a smaller amount, whereupon the R. F. C. gave the bank a commitment for 90 millions and the Chicago clearing house banks lent 5 millions.

5. That other big Chicago banks were asked to take over the Central Republic with R. F. C. money sufficient to cover the bank's total deposit liabilities, but that they refused because of "apprehension of the adverse effect upon depositors of transfer of deposits in those disturbed times of bank consolidations."

6. That he [Gen. Dawes] expects the RFC to be repaid in full on the 90 million dollars principal amount of the loan, counting the 58 millions already collected and an estimated 32 millions to be realized from the liquidation of remaining assets plus a "reasonable recovery" on the $14,000,000 stockholders' assessment. This does not cover allowance for interest payments, however.

Explains Trust Situation.

7. That for more than a year after the City National had taken over the deposit banking business of the Central Republic officers of the latter attempted to sell the trust business, which had been retained by the Central Republic, but without success, and that since the City National began taking over this trust business it has paid the Central Republic $474,622.

Recounting the hectic days of June, 1932, when the bank runs were on in a big way and when the arrangements to save the depositors of the Central Republic were made, Gen. Dawes said:

"During the week of my arrival, June 18 to 25, general runs existed on the banks of Chicago. Depositors seeking to withdraw their money from Chicago banks filled the streets around them to such an extent that reserves of police, mounted and on foot, were required to control the crowds.

Run on Bank Increases.

"The banking situation in Chicago was unprecedented in its history. During the week the Ceneral Republic Bank and Trust company lost in deposits $15,474,000, of which over $10,000,000 in increasing amounts was withdrawn during the last four days.

"On June 25 the bank was not indebted to the Reconstruction Finance corporation, although on June 24, because of the panic runs on all Chicago banks, an application for a loan of $16,000,000 was put in process of preparation and was authorized by the Reconstruction Finance corporation on June 25, but not then consummated.

"On Sunday, June 26, because of the critical situation, I called in meeting the executive officers of the bank and several of the executive committee, and in addition, representatives of four other leading Chicago banks. I made the statement that I would recommend to the directors of the Central Republic Bank and Trust company to close the bank on Monday morning in its business position of Saturday, June 25.

Notifies RFC Members.

"I notified by telephone the chairman and some of the members of the Reconstruction Finance corporation of my proposed action, as they were concerned in the general banking situation in Chicago and in the country as well.

"I gave this information also to Jesse Jones and Wilson McCarthy, members of the Reconstruction Finance corporation, who were present, being in Chicago at that time in attendance upon the Democratic national convention.

"At the time no suggestions were made by me for help for the Central Republic Bank and Trust company, either from the other banks or from the Reconstruction Finance corporation. Later I made to all concerned the statement that I would not recommend to the board of the Central Republic Bank and Trust company the acceptance of any loan from the Reconstruction Finance corporation which would not place the bank in position to pay its deposits in full, thus protecting it in case it did not close its doors on Monday, June 27, from the possibility of preferring depositors who drew out their money over depositors who did not."

Tells Loan Arrangements.

Gen. Dawes then told of the arrangement whereby the RFC lent 90 millions and the Chicago banks 5 millions. At that time, he said, it was the management's intention to keep the Central Republic as a going bank.

"But intentions," he said, "were no guarantee against the adverse course of ensuing conditions and events which made it impossible."

Chicagoan Is Named Accountancy Examiner

Urbana, Ill., June 9.—[Special.]—Walter M. Leclear of Chicago today was named a member of the University of Illinois board of examiners in accountancy for three years beginning July 1. He will replace Homer Miller whose term expires June 30. Leclear has practiced in Illinois for 25 years and is now a partner in the firm of Scoville, Wellington & Co.

Strikes Threaten to Cut North Western Revenues

New York, June 9.—[Special.]—If labor troubles, which have closed about 22 plants served by the road, are not ended shortly, gross revenues of the Chicago and North Western railway for June will fall down to about the level of a year ago, F. W. Sargent, president, announced today. In May the road showed a gross revenue gain of about 24 per cent over 1936.

NEW YORK BOND TRANSACTIONS

BOND AVERAGES

[Compiled by the Associated Press.]

	20 Rails.	10 Indus.	10 Util.	10 Fgn.
Net change.	+.1	....	—.1	+.1
Wednesday..	93.8	103.2	98.2	72.6
Prev. day ..	93.7	103.2	98.3	72.5
Month ago..	93.9	103.3	98.8	71.8
Year ago ..	92.1	102.8	101.8	69.2
1937 high ..	99.0	104.4	102.8	74.7
1937 low ...	92.6	102.4	97.8	70.5
1936 high .	98.2	104.4	103.1	73.0
1936 low ..	86.9	101.8	99.3	67.6
1932 low ..	45.8	40.0	64.6	42.2
1928 high ..	101.1	98.9	102.9	100.5

10 LOW YIELD BONDS.

Wednesday	111.1	Prev. day	111.1
Month ago	110.2	Year ago	112.2
1937 high	113.7	1937 low	108.4
1936 high	113.5	1936 low	110.2
1928 high	104.4	1932 low	86.8

DOMESTIC.

Sales, thous.		High.	Low.	Close.	Net chge.
20	Alleghany 5s '44	100	99⅝	100	+ ¼
17	do 5s '49	94	93	93	— 1
74	do 5s '50 st	64	62⅝	64	+ ⅞
2	Allegh & W 4s'98	95	95	95	....
2	AlliedStrs 4½s'50	99½	99⅛	99½	....
17	Am&ForP 5s2030	78	77½	77½	— ½
9	Am Ice 5s '53	95¾	95¾	95¾	+ ¼
7	AmIGCh 5½s '49	106	106	106	— ⅝
3	Am Int 5½s '49	105½	105½	105½	....
14	Am T&T 5½s'43	113½	113¼	113¼	+ ¼
19	do 3¼s '66	99¼	99⅛	99⅛	+ ⅛
6	do cv 4½s '39	105	105	105	— ⅝
14	do 3¼s '61	99¾	99½	99¾	+ ¼
4	AmTFdr cv '50	142	142	142	....
5	AmWW&E 6s '75	108	108	108	+ ¾
18	Anaconda4½s'50	106	105⅝	106	+ ⅝
9	Arm Del 4s '57	97¾	97⅝	97½	+ ⅝
11	do 4s '55	98	97⅝	97¾	— ¼
6	ArmstrongC4s'50	105¾	105½	105¾	....
7	AT&SF cv4½s'48	108½	108½	108½	— ¼
20	do 4s '95	111	110½	110½	....

Wednesday, June 9, 1937.

Sales today, par value ....$ 7,477,000 Total sales 1937 to date..$1,580,964,000

Year ago .... 10,952,000 Total sales 1936 to date.. 1,652,030,000

UNITED STATES GOVERNMENT LOANS.

[United States government bonds in dollars and thirty-seconds.]

Sales in thous.	Issue—	High.	Low.	Close.	Net chge.	Closing Bid.	Closing Asked.	Yield.	Close yr. ago.
67	U S Treasury 4¼s, 1947-'52	115.31	115.28	115.31	— .1	115.30	116	2.48	117.28
3	U S Treasury 3¼s, 1943-'45	106.15	106.15	106.15	— .4	106.15	106.18	2.14	108.7
30	U S Treasury 4s, 1944-'54	111.21	111.18	111.18	— .1	111.15	111.18	2.31	113
3	U S Treasury 3¾s, 1946-'56	109.25	109.25	109.25	— .4	109.24	109.29	2.48	......
3	U S Treasury 3⅜s, 1943-'47	106.25	106.25	106.25	— .7	106.26	107	2.13	108.15
7	U S Treas 3⅜s, '41-'43, Mch	106.16	106.11	106.11	— .5	106.11	106.13	1.61	......
1	U S Treasury 3¼s, 1941	106.6	106.6	106.6	— .2	106.3	106.6	1.70	109.6
1	U S Treasury 3¼s, 1944-'46	106.10	106.10	106.10	— .2	106.9	106.14	2.23	107.28
7	U S Treasury 3⅛s, 1946-'49	104.25	104.23	104.24	— .2	104.25	105	2.50	106.10
4	U S Treasury 3s, 1946-'48	104.10	104.6	104.10	...	104.7	104.10	2.46	105.14
49	U S Treasury 2¾s, 1951-'54	99.27	99.23	99.25	— .2	99.24	99.25	2.77	......
38	U S Treasury 2⅞s, 1955-'60	100.18	100.15	100.18	+ .2	100.17	100.18	2.83	102.1
12	U S Treasury 2¾s, 1945-'47	102.29	102.23	102.27	...	102.25	102.29	2.36	103.19
2	U S Treasury 2¾s, 1948-'51	100.18	100.17	100.17	— .3	100.18	100.20	2.68	101.27
1	Federal Farm Mtg 2¾s, '42-47	101.12	101.12	101.12	— .5	101.16	101.17	2.41	102.15
15	U S Treasury 2¾s, 1956-'59	99.18	99.15	99.18	— .2	99.17	99.18	2.78	......
25	U S Treasury 2½s, 1949-'53	97.27	97.24	97.26	+ .1	97.25	97.26	2.67	......
1	Federal Farm M 2¾s, '42-'47	101.12	101.12	101.12	— .5	101.16	101.17	2.44	102.15
29	Federal Farm Mtg 3s, 1947	103	103	103	— .2	102.31	103.2	2.31	......
1	Federal Farm Mtg 3s, 1949	102.16	102.16	102.16	— .3	102.14	102.18	2.60	102.31
1	Federal Farm Mtg 3¼s, 1964	102.30	102.30	102.30	— .1	102.30	103	2.77	......
16	Home Own Loan 3s A, 1952	102.3	102.3	102.3	— .2	102.4	102.5	2.67	102.23
7	Home Own Loan 2¾s, 1949	100.16	100.10	100.16	+ .1	100.15	100.16	2.51	101.12
11	Home Own Loan 2¼s, '42-'44	100	99.31	100	— .2	99.31	100	2.25	101.15

UNITED STATES TREASURY NOTES.

[Quoted by C. F. Childs & Co.]

[Fractional parts of quotations are in 32ds of 1 point.]

FOREIGN.

Sales, thous.		High.	Low.	Close.	Net chge.
3	do 6s '50	103½	103	103	— ⅝
12	Buenos A 6½s'55	102	101⅞	102	— ¼
1	do 2d 6s '60 Apr	101	101	101	+ ¾
2	do 3d 6s '60 Oct	101	101	101	+ ½
10	do 3s '84	60½	59½	60½	+ 1¼
54	do 4¼s-4¾s '77	79	78¾	79	+ ½
9	do 4¼s4½sAug'76	80⅜	80	80⅜	+ ⅞
12	do 4⅝s-4⅝sApr'76	80½	80	80½	+ 1⅜
14	do 4½s-4¾s '75	82¾	82½	82¾	+ ¾
1	do 6s '61	101¼	101¼	101¼	....
5	Bulgaria 7½s '68	28	28	28	+ ½
3	do 7s '67	26½	26¼	26¼	+ ¼
2	Canada 5s '52	112½	112⅛	112½	+ ¼
5	do 4s '60	107¾	107½	107¾	+ ⅝
1	do 3¼s '61	99¾	99¾	99¾	....
3	do 3s '67	93½	93⅛	93⅛	....
2	do 2½s '45	99½	99½	99½	....
1	ChileMtB 6½s'57	18	18	18	....
2	do 6s '61	17¾	17¾	17¾	....
2	do 6s '62	18	18	18	....
10	Chile 6s '60	21	21	21	— ¼
4	do 6s '61 Jan	21	21	21	— ¼
2	do 6s '61 Feb	21	21	21	— ⅜
4	do 6s '61 Sept	21⅛	21	21	— ⅛
8	do 6s '62	21	21	21	— ½
10	do 6s '63	21	21	21	— ¼
1	ChileanMun 7s'60	17⅛	17⅛	17⅛	....

Sales, thous.		High.	Low.	Close.	Net chge.
4	SerbsCtsSl 8s '62	28⅜	27½	27½	— ½
8	do 7s '62	26	26	26	....
3	Siemen&H 6½s'51	60	60	60	— 5
3	SilesiaLdA 6s '47	32⅛	32⅛	32⅛	+ ⅛
10	Tokyo C 5½s'61	80⅛	80	80	— ⅞
12	TokyoElLt 6s '53	81¼	81¼	81¼	+ ¼
5	UjigawaElP 7s'45	96⅝	96⅝	96⅝	+ ⅝
7	Uruguay 8s '46	67⅛	66½	67⅛	+ 1⅛
27	do 6s '60	67	66½	66⅞	+ ¾
6	do 6s '64	67	67	67	+ 1
2	WarsawCity 7s'58	44	44	44	— 1
14	Yokohama 6s '61	85	84½	85	+ ½

xin—Ex interest. ct—Certificates.

MONEY, GOLD, AND SILVER

NEW YORK, June 9.—(AP)—Call money steady, 1% all day; prime commercial paper, 1%; time loans steady; 60-90 days, 1¼%; 4-6 months, 1½%; bankers' acceptances unchanged; rediscount rate, New York Reserve bank, 1½%. Bar silver easier, off ⅛ at 44⅞c per ounce.

Foreign Markets.

LONDON, June 9.—(AP)—Money and discount rates unchanged. Bar silver easier, 1/16 lower at 20⅛d [sterling price equivalent to 44.70 cents]. Bar gold declined ½ penny at 140s 6½d [sterling price equivalent to $34.68].

PARIS, June 9.—(AP)—3% rents, 60f; 4½s A, 66.05; 4½s of 1937, 90.00. Exchange on London, 110.89. The dollar was quoted 22.46½.

Foreign Exchange.

[Quotations are in American cents.]

	June 9.	June 8.	Wk. ago.	Yr. ago.
London	493.75	493.56¼	492.75	500.43¾
Paris	4.45⅛	4.45 1/16	4.45½	6.58⅜
Italy	5.26¼	5.26¼	5.26¼	7.87
Belgium	16.87½	16.85½	16.85	16.91
Swit'rland	22.85	22.84½	22.83¼	32.33
Holland	54.98½	54.99	54.99	67.58
Denmark	22.05	22.04	22.00	22.39
Sweden	25.46	25.46	25.41	25.87
Norway	24.80	24.80	24.76	25.21
Spain	....	....	....	13.64
Germany	40.06½	40.05	40.11	40.26
†Do	25.40	25.65	24.25	....
‡Do	21.20	21.50	20.25	....
Austria	*18.75	*18.75	*18.75	*18.75
Poland	18.97	18.97	19.00	18.75
Greece	.91	.91	.90¾	.94
Rumania	.75	.75	.75	.76
Jugo-Slav	2.34	2.34	2.34	2.30
Czecho-Sl.	3.48½	3.48½	3.49	4.15
Finland	2.19	2.19	2.19	2.21
Canada	100.00	100.00	100.01 1/16	99.75
Argentina	*32.90	*32.87	*32.85	27.85
Brazil	*8.80¼	*8.80¼	*8.80¼	8.61
Hongkong	30.46	30.45	30.45	32.37½
Shanghai	29.85	29.88	29.90	30.12½
Japan	28.75	28.75	28.70	29.38
India	37.25	37.25	37.22	37.85
Chile	5.30	5.30	5.30	5.25
Singap'e	57.95	57.90	57.90	58.95
Hungary	19.80	19.80	19.80	19.85
Mexico	27.80	27.80	27.85	27.85

*Nominal. †Registered travel. ‡Registered commercial.

CHICAGO LIVE STOCK

[All prices are in dollars per 100 pounds.]

Hogs.

Receipts, 12,000; shipments, 1,500.

Good to choice, 140@180 lbs.	$10.15@11.35
Good to choice, 190@210 lbs.	11.30@11.50
Good to choice, 220@250 lbs.	11.35@11.50
Good to choice, 260@325 lbs.	11.10@11.45
Good to choice, 350@400 lbs.	10.75@11.10
Light pk. sows, 270@350 lbs.	10.50@10.85
Heavy pk. sows, 350@550 lbs.	9.85@10.70
Pigs, common to best	5.00@10.10

Cattle.

Receipts, 7,500; shipments, 2,000.

Prime steers ....1,000@1,500	$14.25@15.00
Good to best ....700@1,000	11.75@14.50
Poor to best, 700@1,500	8.25@1,500
Low grade steers	6.00@ 8.00
Bulk of steers	10.00@13.00
Cows, choice to prime	9.00@10.15
Cows, good to choice	7.75@ 9.00
Cows, fair to good	6.35@ 7.75
Cows, common to fair	5.75@ 6.35
Canners and cutters	3.35@ 5.60
Hefers, yearlings, fair to best	8.50@12.75
Hefers, common to fair	6.25@ 8.50
Stockers and feeders	6.15@10.50
Calves, poor to best	5.25@10.00
Bulls, bologna, com. to choice	5.75@ 7.00
Bulls, bf. and butch., fair to b.	6.75@ 9.50

Sheep.

Receipts, 9,000; shipments, 1,000.

Native lambs, fair to best	$12.00@13.25
Native lambs, common to fair	10.50@12.00
Native buck lambs, fair to best	11.00@12.25
Native lambs, culls	9.00@10.25
West. range lambs, good to ch.	12.50@13.00
West. range lambs, fair to good	12.00@12.50
Feeding lambs, best grade	8.00@ 9.00
Ewes, light, good to choice	4.00@ 4.50
Ewes, light, fair to good	3.00@ 4.00
Ewes, culls to fair	2.00@ 3.00
Ewes, heavy, 150@260 lbs.	3.00@3.25
Yearlings, wethers	6.00@ 9.75
Bucks	2.00@ 3.00

Comparative Prices.

HOGS—Bulk of sales yesterday.$10.70@11.40
One month ago .... 10.15@10.50
One year ago .... 9.60@10.05
Top yesterday, $11.50; average, $11.05.
CATTLE—Bulk of sales yester.$10.00@13.00
One month ago .... 9.75@13.00
One year ago .... 7.35@ 8.25
Top yesterday, $14.25; average, $11.50.
LAMBS—Bulk of sales yesterd.$12.00@13.00
One month ago .... 10.50@12.75
One year ago .... 11.25@12.00
Top yesterday, $13.25; average, $12.50.

BOARD OF TRADE STOCKS.

	Sales.	High.	Low.	Close.	Prev. close.
Allied M Inc rt.	393	6-32	6-32	6-32	5-32
Berk&Gay Furn.	250	2¼	2⅛	2⅛	2¼
Brews Aeronaut.	250	5	5	5	5
Eason Oil	50	3	3	3	3
Gellman Mfg.	50	3	3	3	3
Do war	100	1/16	1/16	1/16	....
Hum RossFibre.	100	11	11	11	11
Joliet Heating pf.	100	5½	5½	5½	5½
Mohawk Liqueu.	100	2¾	2¾	2¾	3
Producers Corp.	50	1/16	1/16	1/16	¾

Thomson & McKinnon
NEW YORK CHICAGO BOSTON INDIANAPOLIS TORONTO MILWAUKEE KENOSHA
Grain, Cotton, Commodities Stocks, Bonds
Members
New York Stock Exchange
New York Cotton Exchange
Chicago Board of Trade
Chicago Stock Exchange
Merchandise Mart Office Del. 5544
2100 Board of Trade. Wab. 0020

SOCIAL SECURITY FORMS
Our own simplified forms, conforming to Social Security Act, for every type of business—or special forms to meet your Accounting Department's specifications.
DIRECT TO USER
By buying your loose-leaf binders, sheets, cards and printed forms for every record-keeping purpose direct from manufacturer, you get more in service and value. Try it. We also sell Steel Filing Equipment for every purpose. Phone or write
TALLMAN, ROBBINS & CO.
314-24 W. Superior St., Chicago
Tel. Whitehall 6400

WHEELING STEEL PLAN ELIMINATES BACK DIVIDENDS

Calls for New Preferred Stock Issue.

Directors of the Wheeling Steel corporation yesterday approved a plan designed to eliminate back dividends on the 6 per cent preferred stock and to provide funds for other corporate purposes. Stockholders have been called to a special meeting July 14 to vote on the proposals.

The plan provides for creation of a new $5 cumulative convertible prior preferred stock bearing a dividend rate of $5 annually. Common stock would be increased from 500,000 to 1,500,000 shares. One new preferred and a half share of common would be given in exchange for each share of old preferred. The new senior stock would be convertible into common during the next ten years.

Bush Terminal Issues Expected.

Irving T. Bush, president of the Bush Terminal company, said yesterday the company is at work with the Securities and Exchange commission and the New York Stock exchange preparing registration and listing of new securities to be issued in accordance with a reorganization plan recently approved by the federal courts. Issuance is expected soon.

Bush said business of the company is proceeding satisfactorily and earnings are showing a moderate increase over last year. He said the company has asked the New York Stock exchange to investigate the source of recent selling of the company's stock.

The Union Pacific railroad was reported yesterday to be seeking bids for the purchase of $10,410,000 par value of 2¾ per cent equipment trust certificates, series E, dated July 1, 1937, and maturing July 1, 1938 to 1952.

Three Issues Delayed.

The Securities and Exchange commission was informed by the North Central Gas company that its proposed security offering has been delayed to June 14. The National Gas and Electric corporation has delayed its offering to June 25, Commonwealth Edison company has postponed its sale to June 30.

Globe Steel Tubes company, Milwaukee, Wis., filed a statement covering $786,019 of no par common stock for retirement of outstanding 6 per cent mortgage sinking fund bonds of 1937. The underwriters will be C. O. Kalman and the Chicago corporation.

Richard Mining and Development company, Montreal, Canada, filed for $1,250,000 of $1 par common stock, proceeds from which will be used to purchase stock of subsidiaries, for development, and working capital.

Dow, Jones & Co. said yesterday that the first foreign city bond issue since last year is expected to be registered shortly with the SEC when a maximum of $13,500,000 City of Buenos Aires, Argentina, refunding bonds is filed. The interest rate on the new bonds will be 4½ per cent, the agency said. Three blocks of bonds are outstanding, two bearing 6 per cent interest and one carrying a 6½ per cent rate.

CATTLE PRICES RISE AS RECEIPTS DROP SHARPLY

The second smallest Wednesday cattle receipts in eleven weeks caused a rally in steer prices yesterday, but hog and lamb trade continued slow, with little change in prices. The decrease in cattle receipts was attributed to recent pressure on prices of the better grades of longfed steers.

All steers and yearlings got decidedly better action at strong to higher prices, recovering most of the declines of the first two days of this week. The top load reached $14.25, averaging 1,166 pounds, while the bulk sold at $10.00 to $13.00. Beef cows were steady to slightly higher and hefers strong to 25 cents higher, plain kinds indicating the most gain.

Weakness in pork, despite the abnormally low slaughtering of hogs, was reflected in the trade at the stock yards again yesterday. The extreme top moved down 5 cents, to $11.50, although the bulk of sales was steady, with the average unchanged at $11.05. Declines of 50 cents were reported in fresh pork here and declines of $1 occurred in the east.

Packers paid mostly steady prices for sheep and lambs. City butchers sorted native lambs up to $13.25.

TO THE HOLDERS OF
INDIANA GENERAL SERVICE COMPANY
First Mortgage Thirty Year Five Per Cent. Gold Bonds, American Series, due January 1, 1943.

Notice is hereby given as provided in Articles IV and V of the Mortgage and Deed of Trust dated January 2, 1918 between Indiana General Service Company and Guaranty Trust Company of New York and William C. Cox, as Trustees, that One Hundred Ten Thousand Four Hundred Dollars ($110,400.) principal amount Indiana General Service Company First Mortgage Thirty Year Five Per Cent. Gold Bonds, American Series, due January 1, 1943, issued and outstanding under said Mortgage and bearing the following numbers, have been drawn by lot for purchase for the Improvement and Sinking Fund and will be purchased and paid on July 1, 1937 at 105% of the principal amount thereof and accrued interest on said principal amount to that date:

Bonds at $1,000. Principal Amount Each.

17	784	1559	2164	3895	4464
30	824	1582	2247	3935	4502
84	880	1637	2287	4032	4591
91	958	1654	2302	4046	4668
100	1014	1669	2304	4068	4698
203	1160	1687	3438	4088	4700
228	1164	1735	3444	4108	4742
329	1252	1781	3495	4225	4791
370	1418	1786	3516	4266	4833
387	1436	1849	3552	4294	4916
388	1445	1875	3600	4305	4944
448	1448	1926	3629	4313	4950
589	1470	1978	3643	4352	4986
616	1483	1981	3743	4379	5016
635	1487	1990	3847	4406	5031
737	1504	2044	3854	4436	5041
739	1505	2076	3859	4454	5048
781	1521	2145	3884	4460	

Bonds at $500. Principal Amount Each.
D-22 48 68 113 250 256

Bonds at $100. Principal Amount Each.
C-11 84 153 195

Holders of the above bonds should present and surrender them, with coupons due January 1, 1938 and all subsequent coupons attached, for purchase and payment as aforesaid, on or after July 1, 1937 at the Trust Department of the undersigned, 140 Broadway, New York, N. Y. Coupons due July 1, 1937 from said bonds should be detached and presented for payment in the usual manner. After July 1, 1937 no interest shall accrue or be payable upon any of the above bonds; the coupons for interest maturing subsequent to that date shall be void; and such bonds and coupons shall cease to be entitled to the benefit of the lien of the above Mortgage.

GUARANTY TRUST COMPANY OF NEW YORK, Corporate Trustee,
By W. PALEN CONWAY, President.
Dated: New York, N. Y., June 3, 1937.

STOCK EXCHANGE COMMITTEE LIST IS ANNOUNCED

Sidney L. Parry Succeeds to Harvey Hill Post.

The governing committee of the Chicago Stock exchange, meeting for the first time since the reëlection of T. R. Benson as president of the exchange last Monday, renamed Wallace C. Winter vice president. Sidney L. Parry, formerly assistant secretary, was named assistant to the president, succeeding Harvey T. Hill, who resigned recently to become a partner of Clement, Curtis & Co.

Jess Halsted was renamed secretary and Charles T. Atkins as secretary emeritus. Other appointments: Martin E. Nelson, assistant secretary and assistant treasurer; Kenneth L. Smith, assistant secretary; Walter R. Hawes, assistant secretary and floor manager.

Committee Appointments.

The following standing committee appointments were made:

Admissions—Kingman Douglass, chairman; William T. Bacon, vice chairman; Harold J. Mills, Richard W. Phillips, T. Clifford Rodman.

Arbitration—Arthur M. Betts, chairman; T. Clifford Rodman, vice chairman; Emmet G. Barker, Morton D. Cahn, Virgil C. Webster.

Arrangements—Harry M. Payne, chairman; Alfred E. Turner, vice chairman; John R. Burdick Jr., M. Ralph Cleary, Harold J. Mills, Sampson Rogers Jr., Edwin T. Wood.

Business conduct—Charles C. Renshaw, chairman; Wentworth P. Mackenzie, vice chairman; William T. Bacon, Arthur M. Betts, Morton D. Cahn, James A. Cathcart, Hugh H. Wilson.

Commissions—Kingman Douglass, chairman; Warren A. Lamson, vice chairman; John J. Bryant Jr., Alger Perrill, T. Clifford Rodman.

Finance—Paul B. Skinner, chairman; John J. Bryant Jr., vice chairman; M. Ralph Cleary, Wentworth P. Mackenzie, Alfred W. Mansfield.

Law—Warren A. Lamson, chairman; Michael J. O'Brien, vice chairman; Paul H. Davis, Paul B. Skinner, Wallace C. Winter.

Odd lots and specialists—Alfred E. Turner, chairman; Harry M. Payne, vice chairman; Ralph W. Davis, Frank E. McDonald, Harold J. Mills.

Public relations—Virgil C. Webster, chairman; Sampson Rogers Jr., vice chairman; Paul H. Davis, Alfred W. Mansfield, Fred D. Sadler, Frederick R. Tuerk.

Securities—Arthur M. Betts, chairman; Richard W. Phillips, vice chairman; Morton D. Cahn.

Stock list—Robert J. Fischer, chairman; Michael J. O'Brien, vice chairman; Laurance H. Armour, Arthur M. Betts, Frank Fletcher Garlock, Alger Perrill, Charles C. Renshaw, Sampson Rogers Jr.

Banking Group Named.

A special committee on bank relations was appointed, consisting of Laurance H. Armour, chairman; Warren A. Lamson, vice chairman; William T. Bacon, Paul H. Davis, Charles C. Renshaw, Joseph A. Rushton, Paul B. Skinner, and Wallace C. Winter.

The governing committee also approved listing of 41,924 additional shares of $1 par common stock of Kingsbury Breweries company. The shares are to be admitted to trading on official notice of issuance and of registration under the securities exchange act of 1934.

Investors' Guide

If you wish information about investments or insurance write to The Tribune Investors' Guide. Inclose stamped, self-addressed envelope for reply. Answers of public interest are published, but inquirers' names are never revealed. Please do not ask for information on more than one company in each letter. Answers to inquiries are based on information which The Tribune believes reliable, fair, and unprejudiced, but The Tribune assumes no responsibility therefor.

Thursday, June 10, 1937.

[Copyright: 1937: By The Chicago Tribune.]

Loudon Packing.

Investors' Guide: Please give me information on Loudon Packing company.—R. V. L.

Answer: Tomato products, pork and beans, and canned dog food are packed and distributed by this company. Plants located in Terre Haute, Evansville, and Tell City, Ind., have a capacity of 32,500 bushels of tomatoes daily. A new plant, to be ready for the next canning season, is being built at Lockport, N. Y., to provide greater diversification of source of supply of raw products and furnish facilities to handle increased business. It is to be equipped to pack all fruits and vegetables grown in its locality.

A relatively steady earnings record has been turned in during recent years. Net income declined from $380,000 in 1930 and $385,000 in 1931 to $170,000 in 1932 and $81,000 in 1933, but recovered to $245,000 in 1934 and $209,000 in 1935. Fiscal years, ended on April 30 during this period, since have been changed to end June 30.

Net income declined to $188,000 in the year ended June 30, 1936. This was equal to 52 cents a share on the 358,800 shares of no par common stock outstanding after a four for one stock split in 1935. There is no preferred stock or funded debt.

Dividends were paid without interruption during the depression, ranging between 75 cents and $3 annually on the old stock. Dividends of 12½ cents a share were paid quarterly after the stock split until omitted April 1, 1937. This omission resulted from the shortage of the tomato crop in areas where the company operates, damage to finished goods and supplies by the flood at Tell City early this year, and construction of the new plant out of current earnings and working capital.

Current assets were $1,059,000 and current liabilities were $288,000 on June 30, 1936.

Pending reëstablishment of dividends, the stock must be considered speculative.

A Quotation.

Investors' Guide: Will appreciate greatly if you can furnish me with the Feb. 25, 1936, market price of Philadelphia Reading Coal and Iron 6 per cent bonds due in 1949.—Mrs. R. F. T.

Answer: The bonds closed at 27½.

Chicago United Artists Theater.

Investors' Guide: Kindly advise me what the present market value is of Chicago United Artists Theater corporation 6¼s of 1948?—Mrs. R. K.

Answer: This issue is currently quoted around 57 cents on the dollar bid.

NEW YORK CURB TRANSACTIONS

Wednesday, June 9, 1937.

Shares sold today........167,000 Total sales 1937 to date........62,902,000
Year ago........232,995 Total sales 1936 to date........71,215,652

Stock	Sales.	High.	Low.	Close.	Net chge.
†AeroSupMfgB	[illegible]	[illegible]	[illegible]	[illegible]	[illegible]
Air Devices	[illegible]	[illegible]	[illegible]	[illegible]	[illegible]

DOMESTIC BONDS.

FOREIGN BONDS.

†Officially listed on application by the corporation. †Ex dividend. c—First sale since ex dividend date or dates. ww—With warrants. xw—Without warrants. war—Warrants.

MINNEAPOLIS FLOUR.

CROP PROGRESS REPORTED BY U. S. AS IRREGULAR

Heavy Rains Hit Some Areas, Drouth Others.

Weather last week resulted in irregular progress in crop conditions, the department of agriculture reported yesterday in its weekly crop and weather summary.

Rains interfered with the winter wheat harvest and caused some lodging in the southwest and extreme south, where a period of dry weather is needed, the statement said. Heading has extended practically to the northern border of the belt and improvement was almost general in central and northern areas, although the crop is heading short in Montana. In the eastern and central districts much heading is occurring on rank straw.

Improvement was noted in the greater portion of the spring wheat belt, although in parts of Montana and western Nebraska damage from drouth has been irreparable, the report said.

Corn Planting Nears Completion.

Planting of corn was completed or is nearing completion in all parts of the belt. Cultivation has been extended well toward the northern area. Progress during the week was termed highly satisfactory and the crop is now in a good condition. Some injury was caused in scattered sections by cutworms or flooding.

The condition of oats, rye and barley is good in most sections and in some areas it is excellent, the summary continued. The alfalfa and clover harvests have been delayed by showers in southern and central areas. Meadows and pastures continued good to excellent in most eastern and central areas, and have shown improvement in parts of the extreme west, where good rains occurred.

Unseasonable Coolness.

Unseasonably cool weather prevailed over most of the western and central portions of the grain belt and comparatively warm weather was experienced in the east. Showery conditions were general in much of the plains territory. With the exception of a part of eastern Montana and northwestern North Dakota, drouth was broken in nearly all western dry sections.

Heavy to excessive rains fell in many western and southern areas, with more than 2 inches being received in parts of North and South Dakota, Kansas, Oklahoma, Missouri, Illinois, Indiana, Ohio and Kentucky. Little or no rain fell in eastern Montana and parts of the southern lake section. The largest weekly total was 6.4 inches at Drake, N. D.

Rainfall during the last two weeks, the total received since April 1, and normal precipitation, in inches, for the period follow:

	Week ending June 9.	Week ending June 3.	Total April 1 to June 9.	Normal April 1 to June 9.
Michigan, south..	.51	.73	8.45	6.30
Ohio	1.09	.73	8.17	6.68
Indiana	1.18	.29	9.40	7.69
Kentucky	1.86	.18	10.48	7.80
Ill. [cent. and n.]	.88	.43	8.43	7.13
Do southern	1.43	.03	9.35	7.62
Wisconsin, south.	.61	.70	7.04	6.53
Minnesota, north.	.82	1.68	8.92	6.33
Do southern	.62	.92	8.33	5.72
Iowa, northern	.77	1.50	8.31	6.66
Do southern	.58	1.30	7.26	7.46
Missouri, northern	.82	.95	7.34	7.33
Do southern	1.62	.37	9.18	7.05
N. Dakota, east.	1.88	1.00	7.65	7.63
Do western	2.93	.38	8.80	4.29
S. Dakota, eastern	.73	.86	5.26	4.62
Do western	1.89	1.30	7.86	6.86
Nebraska, eastern	.93	1.11	3.87	5.47
Do western	.78	1.13	4.84	6.52
Kansas, eastern	1.12	.60	3.67	5.96
Do central	1.20	1.15	7.56	7.53
Do western	.96	1.56	5.02	7.37
Oklahoma	.86	.93	5.99	4.37
Mont'na, east third	.22	.20	.98	5.14
Do west two-ths.	.49	.18	1.89	3.41

U. S. ELECTRIC POWER PRODUCTION SHOWS DROP OF 3.5 PER CENT

Production of electricity by the electric light and power industry in the United States during the week ended June 5 totaled 2,131,092,000 kilowatt hours, the Edison Electric institute reported yesterday. This was a decrease of 3.5 per cent from the preceding week's output of 2,206,713,000 kilowatt hours, but a gain of 10.9 per cent over the corresponding week last year.

Output a year ago totaled 1,922,108,000 kilowatt hours. The decrease from the preceding week's output was seasonal.

The electric output of the four companies serving the Chicago district last week totaled 116,878,000 kilowatt hours, a decrease of 5.45 per cent from the 123,601,000 kilowatt hours of the preceding week, but a gain of 8.6 per cent over the corresponding week of 1936.

Output for the last four weeks in the Chicago district in kilowatt hours, with comparisons, follows:

Week ended—	1937.	1936.	Pct. inc.
June 5	116,878,000	107,697,000	8.6
May 29	123,601,000	104,256,000	18.6
May 22	125,178,000	108,197,000	15.8
May 15	124,779,000	108,979,000	14.5

GRAIN IN OTHER MARKETS

June Wheat.

	Open.	High.	Low.	Close.	Prev. close.
B. A.	1.18¾	1.19	1.16⅝	1.16⅝	1.18

July Wheat.

	Open.	High.	Low.	Close.	Prev. close.
Kas. C.	1.09¾	1.10	1.07⅝	1.08⅝	1.07⅞

*Durum. †Exchange, $4.94; Tuesday, $4.93.

CHICAGO STOCKS

Wednesday, June 9, 1937.

Shares sold today........23,000 Total sales 1937 to date........8,053,000
Year ago........37,000 Total sales 1936 to date........9,272,000

Description.	Sales.	High.	Low.	Close.	Net chge.
Advance Alum	100	8¾	8½	8¾+	¼
Ahm & B Bearing	350	12⅞	12¼	12½−	⅜

a—Also extra or extras. g—Declared or paid so far this calendar year. h—Cash or stock. k—Accumulated dividend paid or declared this year.

BOARD OF TRADE GRAIN FUTURES

[Yesterday's prices in dollars per bushel.]

	Open.	High.	Low.	Close.	Prev. close.	Year ago.	Season's range High.	Season's range Low.
Wheat.								
July	1.10 -1.10¾	1.11¼	1.09	1.09¾-1.09⅝	1.09⅛-1.09¼	.84⅝- .84½	1.30¾	.96⅞
September	1.10½-1.11¼	1.11¼	1.08⅞	1.09½-1.09⅜	1.08⅞-1.09	.85¼- .84⅛	1.27¾	1.05
December	1.11⅞-1.12¼	1.12⅜	1.10⅜	1.11⅝-1.11½	1.10⅜-1.10¾	.87⅜- .87¼	1.23⅛	1.07⅛
Corn.								
July	1.18½-1.18¾	1.18¾	1.15¾	1.16¾-1.17	1.17¾-1.18	....	1.27	.86⅝
*July		1.14	1.14	1.14	1.14¾	.61½- .61⅜	1.24¾	.85
September	1.05¼-1.05½	1.05½	1.02¾	1.03¾-1.04	1.03¾-1.04	.58⅝- .58¼	1.15⅝	.93¼
December	.77⅝- .77½	.77⅝	.74⅞	.76⅛- .76⅜	.76¼- .76⅜	.52¾	.85¾	.73¾
Oats.								
July	.40¼- .40½	.40¾	.39⅛	.40¼- .40⅛	.39⅞- .39¾	.24⅞	.50¼	.37⅜
September	.36¾	.36¾	.35½	.36⅛	.36⅝- .36¼	.25⅝	.47½	.34⅝
December	.38 - .38¼	.38¼	.37⅛	.37¾	.37¾	.27	.42⅛	.36¼
Rye.								
July	.91	.91	.86	.87½	.88⅛	.54½- .54⅜	1.12	.71
September	.81½	.81½	.77⅛	.78⅞	.79½	.55⅛- .55¼	1.03½	.76¾
December	.82	.82	.78½	.79⅞	.80½	.56⅝	.96	.77⅝
Soy Beans.								
July	1.48	1.48	1.48	1.48	1.46	....	1.77	1.32
October	1.14¼	1.14¼	1.12½	1.13	1.12	....	1.33	1.09¼
December	1.12¾	1.14¼	1.12¼	1.13	1.12	....	1.26	1.09¼

*Old; mixture of 25 per cent flint and 75 per cent dent deliverable on contracts.

CASH GRAIN

Cars received and officially inspected at Chicago totaled 60, made up of 5 cars of wheat, 32 corn, 11 oats, 5 rye, 1 barley, and 6 soy beans. Prices in principal markets follow:

WHEAT.

No.	Chicago.	Kansas City.	St. Louis.
1 red	....	1.23¼@27½	1.25
2 red	....	1.21¾@26	1.24½
2 hd	....	1.30½	....
		Duluth.	**Minneapolis.**
1 d.n.	....	1.28⅛@39¼	1.29⅛@39⅛
2 d.n.	....	1.26⅛@36⅛	1.27⅛@36⅛
3 d.n.	....	1.22⅛@34⅛	1.23⅛@34⅛
1 a.d.	....	1.09 @10	1.07 @10
		Toledo.	**Omaha.**
2 red	....	1.24 @25	....
2 hd	....	....	1.24

CORN.

	Chicago.	Kansas City.	St. Louis.
2 yel	1.24 @26	1.27	1.31
3 yel	1.23	1.23½@27	1.30
4 yel	....	1.21½@26	
	Minneapolis.	**Omaha.**	**Peoria.**
2 yel	1.19 @20	1.24	1.26½@27½
3 yel	1.17 @19	....	1.25
4 yel	1.14 @15	....	1.23

OATS.

	Chicago.	Kansas City.	St. Louis.
2 wh	48¼@48½	44 @48¾	49½
3 wh	46¼@47¼	43 @47¾	48
	Duluth.	**Omaha.**	**Minneapolis.**
2 wh	....	....	44¼@46
3 wh	40¼@43¼	45½	41¼@45
4 wh	....	43 @44	40½@44
		Toledo.	**Peoria.**
2 wh	....	53 @54	48 @49

RYE, BARLEY, AND FLAX.

	Rye.	Barley.	Flax.
Chgo	....	62 @1.03	....
Minn	94⅝@1.01⅝	52 @ 87	1.91½@95½
Duluth	87⅝@ 99⅝	48¾@ 90	1.93

SOY BEANS.

No. 2 yellow sold at $1.47¾@1.48 per bu. track Chicago; No. 3 yellow, $1.46½.

BOARD OF TRADE SALES.

[On June 8, in thousands of bushels.]

	July.	Sept.	Dec.	Total.
Wheat	26,034	20,340	6,308	52,682
Corn, old	10	......	......	......
Do, new	8,484	5,978	3,086	17,558
Oats	2,961	1,892	568	5,421
Rye	1,373	450	394	2,217
Soy beans	55	*9	49	113
Grand total				77,991

Open Grain Trades.

	July.	Sept.	Dec.	Total.
Wheat	37,076	40,237	9,837	87,150
Corn, old	1,067	......	......	......
Do, new	12,265	14,764	5,644	33,740
Oats	7,643	8,186	1,757	17,586
Rye	3,396	4,152	1,114	8,662
Soy beans	444	*204	574	1,222
Barley	5	......	......	5
Grand total				148,365

*October.

PRIMARY GRAIN MOVEMENT.

[In bushels.]

	Wheat.	Corn.	Oats.
Receipts—			
Wednesday	279,000	240,000	86,000
Week ago	134,000	367,000	135,000
Year ago	265,000	553,000	151,000
1935	369,000	242,000	38,000
Shipments—			
Wednesday	551,000	138,000	167,000
Week ago	426,000	208,000	190,000
Year ago	358,000	568,000	141,000
1935	434,000	257,000	303,000

HAY MARKET.

	No. 1.	No. 2.	No. 3.
Timothy, rail	$19@20	$18@19	$13@15
Do truck	16@17	15@16	13@14
Clover, rail	17@18	15@16	11@13
Alfalfa, rail	21@24	17@19	14@16

Oats and wheat straw, rail, $9@10; truck, $9@10. Rye straw, rail, $12@13; truck, $11@12. Marsh hay, rail and truck, $9@11. Receipts, 11 cars timothy, 1 car oat straw.

WANT AD INDEX

	Page.	Col.
Apartments—See To Rent.		
Arts and Antiques	35	8
Auction Sales	33	6
Automobiles—		
Used Automobiles—For Sale	34	1
Used Automobiles—For Sale	35	1
Trucks	35	3
Wanted	35	4
To Exchange	35	4
Loans	35	4
Credits	35	4
Auto House Trailers	35	4
Autos To Rent and Wanted	35	3
Barter and Exchange	30	7
Bar and Store Fixtures	33	2
Bicycles and Motorcycles	35	4
Billiards, Bowling [See Bus. Direc.]	35	4
Board and Lodging	32	7
Boats, Yachts, Etc.	35	4
Building Material [Paints, etc.]	35	6
Burial Garments	16	7
Business Opportunities—		
Businesses for Sale	35	7
Partnerships and Investments	35	8
Distributors	35	8
Concessions, Locations and Leases	35	8
Merchandise and Novelties	35	8
Business Service	35	8
Wanted	35	8
Business Personals	32	5
Business Directory	35	4
Cemeteries	16	7
Clothing, Furs, Etc.	33	8
Collections	33	8
Dancing Schools	30	7
Death Notices	16	7
Dogs, Cats, Birds, Poultry, Etc.	35	6
Dressmaking and Millinery Schools	32	5
Employment Agencies—Men	31	5
Employment Agencies—Women	32	3
Financial Service	33	8
Help Wanted—Men	31	1
Help Wanted—Women	31	8
Help Wanted—Women	32	1
Horses, Harness, and Wagons	35	6
Hotels and Apartment Hotels	32	7
Home Furnishings	35	5
Home Furnishings Wanted	35	6
Household Appliances	35	6
Houses—See Real Estate and To Rent.		
Jewelry, Old Gold, Etc.	32	5
Legal Notices	33	6
Light & Heavy Manufacturing	35	6
Loans—Personal and Business	33	7
Lost and Found	30	7
Machinery and Equipment	35	4
Miscellaneous	35	8
Mortgages [See Real Estate Loans]	33	6
Moving, Storage [See Bus. Direc.]	35	4
Motorcycles and Bicycles	35	4
Musical Instruments	33	6
Office Furniture and Devices	33	2
Parcel Post and Express	35	8
Patents, Patent Attorneys	32	5
Personal	31	7
Pianos [See Musical Instruments]	33	6
Piano Tuning [See Bus. Direc.]	35	4
Printing Mach'y & Supplies	32	5
Radios, Supplies and Service	35	8
Real Estate—		
Apartment Buildings	33	3
Business Property	33	3
Houses	33	3
Houses Built to Order	33	4
Vacant	33	4
Oak Park, Austin	33	4
Suburban	33	4
Acre Property	33	5
Other Cities	33	5
Resorts	33	5
Farm Lands	16	1
Industrial Property	33	2
Wanted	33	6
For Exchange	33	6
Loans, Mortgages	33	6
Scales	30	7
Situations Wanted	30	8
Situations Wanted	31	1
Stocks and Bonds	33	6
Store and Bar Fixtures	33	2
To Rent—		
Rooms	32	6
Houses [City and Suburban]	32	7
Furnished Houses	32	7
Resorts	32	7
Apartments	32	8
Apartments	33	1
Apartments and Rooms to Share	32	7
Furnished Apartments	33	1
Stores	33	2
Offices and Shops	33	2
Industrial Property	33	2
Travel	31	7
Trade Schools—Men	31	7
Trade Schools—Women	32	4
Typewriters and Supplies	35	6
Wanted—To Buy	30	7
Wanted—To Rent—		
Rooms	32	7
Houses	32	7
Offices, Stores and Lofts	33	2

Box Number Ads

Reply by phone as well as by letter may be made to any Tribune Want Ad with a box number as an address except Help Wanted advertisments. Call SUPerior 0100—Local 257. Your name, address and phone number will be placed at once in the box of the advertiser.

$100.00 Reward

will be paid by The Tribune for information leading to the arrest and conviction of any one obtaining money fraudulently through Want Ads published in its columns.

Ad Writing Assistance

The Tribune maintains an expert ad writing department to help you word your Want Ad to secure the best results. There is no charge for this service.

Convenience

A Want Ad-Viser is as near to you as your telephone. If you have a telephone, your ad will be charged to you. If not, or if you prefer, a Tribune man will call at your home or office.

24-Hour Service

Tribune Want Ad-Visers are on duty 24 hours a day, every day of the year, to receive Want Ads by telephone or at the Want Ad Store, 1 South Dearborn. The Want Ad Store in Tribune Tower is open daily until 10 p. m., Sunday until 5 p. m.

Call SUPerior 0100—Want Ad-Viser or Want Ad Offices

Tribune Tower — 1 South Dearborn

LOST AND FOUND.

BARPIN—LOST—DIA., SAT. NEAR N. S. or Sou. Sh. Country club; rew. Hum. 9459.

BROOCH—LOST—DIAMOND, NR. SHERIDAN Plaza hotel. Lib. rew. No questions asked. H. J. Hayn, Sheridan Plaza Hotel.

CAMERA—FOUND—CONTAX NO. 2. LENS 1.1.5. inf. C. E. Trotter, 2202 N. Clark.

CHANGE PURSE—LOST—MAYFIELD-WASH. bus stop. Tues. Rew. Campion. Dear. 9001.

DOG—LOST—SMALL BRINDLE COLORED part bull and terrier. Black harness, brass buttons, vic Springfield-av., Augusta-blvd. Reward. Spaulding 3053.

DOG—LOST—LARGE BOSTON BULL, MALE. White front feet and blaze. Answers to name Momz. Nr. S. S. Reward. Cal. 5445.

DOG—LOST—FEMALE, BLACK AND TAN Dobermann; vicinity Madison and Central. Reward. Mansfield 2793.

DOG—LOST—SMALL WHITE FEMALE POODLE. Ans. to Mary. Reward. Beverly 2291 day time. Cedarcrest 2096 after 6 p. m.

DOG—LOST — COCKER SPANIEL; FEM. red. white nose. Lake Villa. Rew. New. 2863

DOG—LOST—RED POLICE; FEMALE; MONDAY; reward. 7831 Saginaw. So. Sh. 1432.

DOG—LOST—BOSTON BULL, FEMALE, 4 white feet; reward. Bit. 3303, Apt. 122.

DOG—FOUND—LOST YOUR DOG? VISIT the Anti-Cruelty Society, 157 W. Grand-av.

ENGAGEMENT RING — LOST — IN TEL. booth; lady's diamond solitaire, platinum setting with 18 small diamonds, 6 sapphires. Reward. Call Nelson, Wab. 2614.

PURSE—LOST — VIC. 200-300 E. OHIO. Reward. Edgewater 7680.

PURSE—LOST—CONT. MONEY, GLASSES. Nr. North Side. Rew. Del. 7822, 9-5 p. m.

RING—LOST—DIAMOND, IN OR NEAR LOOP Saturday. One large and several small diamonds and emeralds. Liberal reward McHugh, Randolph 0507.

RING—LOST—WASH ROOM, RICKETTS' rest., 2727 N. Clark, late June 8, 1 lge. 2 baguette dia. Lib. rew. R. R. Shaw, Wab. 1068.

WATCH — LOST — LADY'S ELGIN, ENgraved. Reward. Belmont 9398.

WEDDING RINGS—LOST—[2] IN VICINITY of Madison-Wells. Pal. 2611. Reward.

WRIST WATCH—LOST—JUNE 5, ABOUT 9 p. m., Union station or auto parking space; lady's white gold Hamilton engraving on back: keepsake: reward. Villa Park 1564-J.

WRIST WATCH — LOST — LADY'S SMALL platinum Omega baguette; rew. Lin. 1731.

BARTER AND EXCHANGE.

LAKE COTTAGE—WILL EXCHANGE MY 4 rm. lake cottage on beautiful lot for bond diamond or what will you offer. Address N A 476, Tribune.

— — EXCHANGE COAL FOR COUPE. — — ADDRESS 7 D 357, TRIBUNE.

WANTED TO BUY.

WANTED—DIAMOND SOLITAIRE LADY'S ring; cash; bargain. Barry, 325 E 12th, Davenport, Iowa.

GUNS, TACKLE, GOLF CLUBS OUTBOARD Klein's, 508-510 S. Halsted. Free Catalog

SCALES.

SCALES, MOTOR TRUCK, DORMANT, PORT Guar. Beuckman, 2439 N. Crawford-av.

DANCING SCHOOLS.

LEARN DANCING — VOICE, DRAMATICS radio. Jo Keith, 14 W. Lake, Dea. 0134.

SITUATIONS WANTED—MEN.

Bookkeepers and Clerks.

BOOKKEEPER, JR. ACCT., GEN. OFFICE—Age 27. Exc. refs. Franklin 0916.

BKKPR.-ACCT.—MIDDLE AGE; HALF DAYS $12 per week. Address B 413, Tribune.

BKPR.-STENO.—BEGINNER, GEN. OFFICE high school grad. Spaulding 2840.

CORRESP. CASHIER, ALL TAXES, STENO—Mid age. Address B 326, Tribune.

EXP., INTEL., DEP., VERSATILE COLL. grad.; 30; bkpr., typ., adv. corr., seeks pos. where ideas and results count. Spa. 5371.

Accountants and Auditors.

ACCT.-BKKPR.—NOW EMPL. DESIRES POS. with future, full chg.; coll. grad.; 25; typist; car; leave town. Berwyn 1265-W or address B 446, Tribune.

ACCOUNTS WANTED—AUDITS. BKKEEPING systems installed and supervised. Statements. Reas. Spa. 6177. Wm. E. Cohel.

ACCOUNTANT-BKKPR.—EXP. FIN. STMTS., costs; age 33; Gentile. Ravenswood 8826.

ACCOUNTANT-BKKPR.—FULL SET; 12 YR. exp.; N. U. acctg. educ. Regent 4870.

EXPERT ACCOUNTING SERVICE—SYSTEMS installed, financial and income tax statements; satisfaction guar. Forte. Ard.5470

N. U. '37 GRAD.—21; HIGH SCHOLASTIC stand.; priv. or pub. exp. acctg. Hum.450

Executives and Managers.

MFG. EXECUTIVE

Mech., electr., industrial engineer. Co-ordination, design, plant management. ADDRESS B 546, TRIBUNE.

SALES AND ADV. MGR.—15 YRS.' EXP. in direct selling. Write appealing copy for sales talks, hse. org., and sales list. Exc. corres. Address B 567, Tribune.

CREDIT-COLL. MGR. OR SALES CORRES.—18 yrs. with present mfg. firm, desires change. Address A E 14, Tribune.

SHOP SUPT.-GEN. FORMN.—T'LLIS, DIES, stamp., spec. mach., mfg.; tech train., design. Address B 251, Tribune.

SALES CORRESPONDENT—WITH IDEAS. Part time. Address B 509, Tribune.

INDUSTRIAL SALES EXEC.—HIGH TYPE exec. Go-getter. Address B 523, Tribune.

PAINTING CONTR. WANTS MANAGE OR lse. bldg. furn. or unfurn. Exp. Dor. 5935.

Professions and Trades.

ARTIST—MODERN LAYOUT, LETTERING, design; agency exp.; newspaper ads; direct mail, color. Address B 499, Tribune.

AUTO AND BRAKE MECH.—A-1 ALL makes fend. wk., weld. pt. cap., taking charge of shop; South Side pref. Salary or comm. Address P A 290, Tribune.

BARTENDER—MID. AGE. LOOP HOTEL exp.; refs. Kedzie 6901. Call after 6 p. m.

CARPENTER—16 YRS.' EXP. BLDG. REmodeling. Refr. day-cont. Juniper 4684.

CARPENTER—NEW WORK, REPAIR, REmod.; 15 yr. exp.; ref.; $1.25 hr. Fair. 6767.

CARPENTER—REPAIR AND REMODELING; good mechanic; A-1 reference. Buc. 8755.

CHEMICAL ENG.—ARMOUR GRAD.; '37; also had mech. draw., bus. adm., steel or metallurgical work leading to sales pref.; age 24; Am. Gentile; gd. app., per. Edg.3232.

CHEMISTRY STUDENT, 2¼ YEARS, DES. pos. any capacity. Address B 511, Tribune.

COPY WRITER, LAYOUT—3 YRS. UNIV., bus. educ.; 25. Address B 461, Tribune.

DEVELOPMENT, DESIGNING ENG., INtric. Mechanic. Also special machine, tool and die designer. 20 yrs.' prac. exp. Excel. Chi. ref. Address E G 501, Tribune.

DRAFTSMAN, DESIGNER, MECH., STRUCtural, concrete, piping. Refs. Lake V. 2651.

HEATING, VENTILAT., PLUMB., ENG. sales. 6 yrs.' exp. Address B 485, Tribune.

MECH. ENGINEER—COLL. GRAD. 14 YRS. exp.; heavy mach. plant layout; design, construction and maintenance. Location no object. Address D E 202, Tribune.

MECHANIC—20 YRS.' AUTOMOTIVE EXP., fleets, etc.; steady empl.; cap. full charge. References. Address B 532, Tribune.

MCH. EL. ENG.—SCI'NT. TRAIN. MFG. EXP., aid mgr., chief eng. Address B 486, Tribune.

PAINTING, PAPERHANGING, CALCIMINing, paint, lacquer, spraying. Hum. 9478.

PAINT, PAPER—APTS., RES., STORES. Bung. tr., $32.50. Windows, 60c. Ked.2617.

PATCH PLASTERING PAPERHANG., COLD wat. pnt. by mach., whitewash. Canal 5693.

PLBG. HTG.—YNG. SINGLE MAN; 5 YRS. office and sales; new and used; leave town. ADDRESS B 475, TRIBUNE.

YOUNG REPORTER, REWRITE, PUBLICity man—Full, part time work. ADDRESS B 515, TRIBUNE.

Salesmen.

EXPERIENCED SALESMAN—40 YEARS old, 20 yrs.' exp., making trailer trip. St. Paul to Washington-Oregon-down West Coast-back to Gulf Coast. Wants live straight commission. No rackets. If good line will stay with permanently. Display space in Trailer. Please describe product. Address E G 150, Tribune.

DRUG SPECIALTY SALESMAN—COVERing Iowa, Nebr., Mo., and Kansas. Only reputable repeating lines considered. Age 28. Excel. refs. Address E E 131, Tribune.

YOUNG MAN—OF EDUCATION AND EXP., own auto, desires outside position as salesman with responsible firm. ADDRESS E F 536, TRIBUNE.

SALESMAN WITH '37 1½ TON FORD AND car wants good prop. from rel. concern; excellent record. Address B 549, Tribune.

House Servants.

FILIPINO—POSITIVELY GD. CK., CHAUF., valet. 11 yrs. city exp. Bit. 1835.

FILIPINO—EXP. COOK, CHAUF., CITY refs. Go anywh. Address B 577, Tribune.

Chauffeurs.

CHAUFFEUR—15 YRS.' EXPERIENCE. Age 34, marr. A1 ref. Ph. Ardmore 5051.

CHAUFFEUR — EXPD., WILL TRAVEL; city refs. Kenwood 5279.

Stenographers, Typists, Etc.

YG. MAN STENO.—H. S. AND B. C. GRAD. will accept small salary. Boulevard 0968.

Clubs, Hotels, and Restaurants.

CHEF—12 YRS.' EXP. IN CHGO.; IN CITY or out. 1100 N. La Salle. Div.5320,Apt.513

YOUNG MAN—EXP. BELL BOY, HSEMAN. and elev. op. Can drive. Lake View 2358.

Miscellaneous.

INTELLIGENT MAN—GOOD CHARACTER and health, wants light work of any kind. Address B 505, Tribune.

MAN—26, LAWYER, UNUSUAL WILLINGness to work; now employed. What have you? Address B 550, Tribune.

GEN. WORK, ANY KIND—MECH. ABILITY, exp. as millwright helper; rel. marr.; refs. Lackawanna 8893 or address B 468, Tribune.

COLLEGE STUDENT — SUMMER WORK; office, type, drive car, anything. Jun. 5224.

HANDY MAN OR PORTER — COLORED best refs. Full or part time. Eng. 0409.

H. S. BOY DES. SUMMER JOB PREF. GEN. office wk. Address B 494, Tribune.

MAN, 27, NEAT, DES. POS. WITH FUTURE; 6 yrs.' hotel exp. Address B 502, Tribune.

MAN—28, MARR., WILLING TO DO ANY wk. Exp. driver, packer. Refs. Nev. 3283.

INTELLIGENT, NEAT, 26, POS. WITH future, willing, able. Exc. refs. Bit. 7561.

TECH. OR MECH. POS. WITH FUT.—YG.; 2 yrs. college. Address B 522, Tribune.

YG. MAN—22; VARIED EXP., SEEKS POS. traveling. Address B 545, Tribune.

YNG. MAN—POS. TO LEARN TRADE OR bus. H. S grad. Address B 542, Tribune.

SITUATIONS WANTED—WOMEN.

Bookkeepers and Clerks.

A1 BKPR., SEC., STENO., OFF. MGR.—THOR. comp.; pl. pers. R. E. exp. Bit.2822, Apt. 716

A-1 BKKPR., STENO., SWBD.—FULL CHG. bks.; expert steno.; all ofc. det. Rav. 5004.

ASST. BKPR.—CLERK, FILING; REL.; FORmer schl. teacher; gentile; age 27.Del.4289.

BOOKKEEPER-STENOGRAPHER. Expert at figures; capable of making operating and financial statements; neat and efficient. Address B 459, Tribune.

BKPR., CASHIER—GEN. OFF.; TYPING; 1 yr. exp. Refs. Address B 491, Tribune.

BKPR.-STENO.—3 YRS.' EXP.; ADV. EXP.; coll. trg.; Jewish; ambitious. Boul. 7770.

GEN. OFFICE, BKKG. EXP. YNG., AMbitious, neat, Gentile. Merrimac 6577.

THOROUGHLY TRAINED, EXP. FILE AND Gen. off. clerk. Address B 501, Tribune.

UNDERWOOD BKKPG. MACH. OPER. 12 yrs.' exp. $20 start. Address B 513, Tribune.

Executives and Managers.

EXECUTIVE, SECY.—CAN SUPERVISE, 10 yrs.' exp. Miss Brown, Sup. 8222.

Professions and Trades.

COMMERCIAL ARTIST—GENERAL WK.; Trained; capable; experienced; best ref. Ph. Wabash 8411, Extension 315.

Domestics and Cooks.

COOK—HUNGARIAN, A-1 REFERENCES. CALL RADCLIFF 9400.

COOK—GEN. HSWK., GERMAN, 50, CITY refs., adults, $15. Lincoln 8988.

GEN. HOUSEWORK—GOOD COOK, SWEDish. Reliable. Wellington 0082.

HSWK.—GEN. OR 1ST FL. AND COOK; Norw., clean, neat, good cook, $18-$20. North preferred. Address B 512, Tribune.

MAID—NEAT, COLORED, GEN. WORK OR children; gd. cook, exp.; ref. Pul. 6776.

MIDDLE AGED AUSTRIAN—GOOD COOK; city or sub.; $12 wk. Div. 0209 after 2.

Couples.

COUPLE—EXPD.; MAN CHAUFF., BUTLER, hseman. Wife, maid, cook. Col. Drc. 5203.

CPL.—YG.; WIFE 2D MAID, MAN EMployed, will wk. part. time. Virginia 1047.

Clubs, Hotels, and Restaurants.

COOK — GOOD HUNGARIAN; EXPD.; NO Sunday work. Refs. Lincoln 0085.

Housekeepers and Caretakers.

HSKPR.—CAP. MGR., GD. COOK; SM. FAM., no ldry.; mid. age. Address B 471, Tribune.

HSKPR.—48, REF., COMPT., MOTHERLESS home or el. la. Ber. 3907, bet. 9:30-4, Metz.

LADY—REF. DAYS, 40C HR. CARE INVALid, child., ck., gen. N. and N. W. Kil.2028

WOMAN—HOUSEKEEPER—IN BACH. OR widower home. Address B 525, Tribune.

SITUATIONS WANTED—WOMEN.

Laundresses and Day Work.

LAUNDRESS—GOOD IRONER; CLEANING; A-1 worker; $2 and carfare. Atl. 5234.

Nurses and Governesses.

NURSE—WITH TRAINING; EXC. REFS.; any adult case. $18 week. Sunny. 3790.

NURSE—GRAD.; REFS.; CAPABLE, KIND. Any adult case. Reas. rates. Div. 3252.

NURSEMAID—EXPD.; GOOD REFERENCES. Ann Hanselmann, Darlington, Wis.

Nurses' Registries.

TRAINED NURSE WILL ALSO HELP WITH work; gd. cook; refs.; Amer. Nev. 9451.

Stenographers, Typists, Etc.

A1 STENO.—COLLECT. COAL, M. O. ADV., print., stocks, bonds exp. Reas. Shel. 1726.

A1 SECY.-STENO., RAPID, YOUNG; LEGAL, swbd., teletype. Uni. trng. Key. 4268.

A1 SECY.-STENO.—UNI. ED.; 8 YEARS 1 firm; gd. appear. Avenue 7281 aft. 7 p. m.

A1 SECY., STENO., ALSO BKPR., FOR A1 position. Van Buren 0587. Nevada 4786.

ALT. SEC.-STENO.—EX. EXP., INC. CRED., collec., mfg., off. det.; age 25. Arm. 1473.

BEGINNER WANTS CHANCE TO GET started. Will accept small sal. Bou. 0967.

CAP. SECY.-STENO.—SWBD. THOR. EXP., all detail. Republic 5129.

CORRESPONDENT-SECY. — SPECIAL DEtail; exp.; insurance; food; textiles. Versatile, adaptable; salary $150 mo. Not interested in employer whose dyspepsia or what have you reflects on employes. Hum. 5678.

EXP. SECY.-STENO. — EMP. IN ACTIVE law off. for 10 yrs. Cap., rapid, accur., neat. Age 26. Sal. des. $30. Miss Kanstein.Cen.4654.

EXCEPT CAP. DICTAPHONE OPER.-STENO. and Gen. Off. work. Graceland 6612.

LT. DICT., GEN. OFF. KNOWL. BKKPG. or receptionist—Mid. aged. Exp. Gra. 5717.

SECRETARY — COMPETENT. EXECUTIVE ability; exp. in office management and meeting public. 8 years' exp. College educ. Refs. This is not an employment agency ad. Miss Carroll. Webster 4316.

SECY.—REFINED EXECUTIVE TYPE, SGL., age 27, 10 yrs.' exp., capable office mgr., des. resp. pos. Address B 517, Tribune.

STENO.—GEN. OFFICE, 18, H. S. AND B. C. Post grad. Fast typist, accurate, neat, willing, pleasing pers. Moderate salary. Sag.1457.

STENO.-BOOKKEEPER — REAL ESTATE printing, manufacturing exp. Sag. 1827.

STENO.—NEAT YNG. LADY; 2 YRS.' EXP.; depend.; age 19. Sal. second'y. Dea. 3483.

STENO.—GEN. OFF., 10 YRS.' VAR. EXP., cred., coll. Address B 497, Tribune.

STENO.-SWITCHBRD.—GEN. OFF. BKKPR exp.; compt.; refs. Spaul. 6497.

STENO.—GEN. OFFICE, 18, B. C. GRAD. Extra fast typist. Neat, accurate. Mid. 9213.

ATTR. TALL RECEP., SWBD., ACC., TYP.; begnr.; col. ed.; some bus. exp.; age 20; pref. off. cater. to Hi. cl. client; $18 min. Graceland 0249.

7 YRS.' MTG. LOAN TAX EXP., 3 YRS. bonds, coupons, trust estates; steno., gen. off. wk. Rm. 1922, Sup. 4200. Call 8-11 a. m.

Employment Agencies.

EXP. CLNG. WOMEN, A1 LAUNDRESSES. Best refs. $2. C. F. Ph. day-night Atl. 2496.

HELP WANTED—MEN.

The Tribune does not knowingly accept Help Wanted advertisments which misrepresent the nature or terms of employment, or advertisments for Sales Help which do not indicate the type of product or service to be sold and the form of compensation. Report any misrepresentations or requests for a cash bond, deposit, or investment for samples not stated in the advertisment to the Tribune, Superior 6100, Local 328 (for complaints only).

Stores and Offices.

BOOKKEEPER — YOUNG; HIGH SCHOOL graduate; must know typing; experienced; $75 month to start. Good opportunity for advancement. Address N B 351, Tribune.

CHECKER LOADER AND DOCK FOREman—For first class motor freight line. Must be conscientious, capable, exp. Address N S 390, Tribune.

CLERK—PRICING AND BILLING. HARDware exp.; operate typewriter; $60 start. State exp., ref. Address N A 385, Tribune.

CLOTHING SALESMEN—EXPD. APPLY AT once. Parkway Tailors, 405 E. 61st-street.

COAL YARD SHIPPING CLERK AND BOOKkeeper—Exp., give reference and salary wanted. Address P D 373, Tribune.

COST AND PROFIT CLERK—MUST HAVE wholesale grocery experience. State age, references and salary desired. Address N A 506, Tribune.

CREDIT MAN.

Consumer experience. Must be able to interview. Rapid, write good hand. Reply give age, exp.; refs., educ. Address N S 218, Tribune.

FRUIT AND VEGETABLE CLERK—EXP.; must have refs. 2561 E. 75th-street.

FURNITURE SALESMAN—EXPERIENCED. Polish speaking preferred. Steady. Manufacturers Outlet Furniture Co., 9133 Commercial-avenue.

GROCERY CLERK—EXPD. YNG. MAN. 8256 South Halsted-street.

INTELLIGENT YOUNG MAN—NOT OVER 25, experienced following production details; in superintendent's office. Some typing. State experience, salary and references. Address X Y 396, Tribune.

MAN—THOROUGHLY EXPERIENCED IN motor freight operations; capable of taking complete charge of office and dock; surety bond required; none other need apply. Give full details in first letter. Address M Y 278, Tribune.

MAN—YOUNG, FOR HARDWARE STORE; exp. only; North Side. State age, refs. and salary. Address N P 548, Tribune.

SALESMEN

EXPERIENCED FOR LINENS, DRAPERIES, MEN'S FURNISHINGS, BOYS' FURNISHINGS, AND SPORTSWEAR. APPLY EMPLOYMENT OFFICE, 11TH FLOOR

MANDEL BROTHERS

SALESMEN.

Expd. Credit jewelry, clothing insurance, bond, etc. $25 salary and comm. Willing to leave town. Address N S 398, Tribune.

SHOE SALESMEN

Part time and temporary work for experienced shoe salesmen. Excellent earnings assured. Apply Employment Office, 11th floor.

MANDEL BROTHERS

SHOE CLERK—EXPERIENCED; MUST BE good salesman and good window trimmer; must have at least 5 years' experience; not over 30 years old; steady job and good wages. Inquire Adelman's Shoe Store, Kankakee, Ill.

SHOE SALESMEN—EXTRA FOR THURSday and Saturday. Steady positions for those who qualify. Guar. salary. Berland's Shoe Store, 1357 Milwaukee.

SHOE SALESMEN—2, EXP.; EXC. SALARY and comm. Good oppty. for advancement. Berland's, 3228 Lincoln-avenue.

SHOE SALESMEN—STEADY AND EXTRA. Good guaranteed salary. Reel's, 1645 W. Chicago-av. and 1315 Milwaukee-avenue.

SHOE SALESMEN—FOR REGULAR AND extra work; excellent guarantee. Apply BERLAND'S, 4620 SHERIDAN-ROAD.

SHOE SALESMEN—STEADY AND EXTRA. Exc. salary guar. 1543 W. Chicago-av. and 1252 Milwaukee-avenue.

SHOE SALESMEN—EXPD.; STEADY; HIGHest salary paid. Reel's, 104 N. State.

SHOE SALESMEN—EXPERIENCED. BERLAND'S, 4024 W. Madison-street.

SHOE SALESMEN—EXPER., STEADY AND extra; top salary. 9124 Commercial-avenue.

SHOE SALESMAN—[10]—GUAR. SALARY. Bata Shoe Co., 6352 S. Halsted.

YOUNG MAN, AGE 18-25, WHO HAS HAD a little experience in window trimming of dresses and smallwear, and is desirous of learning this business thoroly under capable supervision. Apply Mr. Davis, GRAYSON SHOPS, 32 South State-street.

YOUNG MAN—HIGH SCHOOL GRADUATE; able to take dictation. Must be rapid typist. Address N P 590, Tribune.

2 NEAT APPEARING COLLEGE MEN—With sales ability, for special sales work; salary while training. Apply mornings, Mr. McGuire, 8 S. Dearborn, Room 418.

Executives and Managers.

SAFETY DIRECTOR—INTERSTATE TRUCKing Co. requires over the road Safety Engineer. Educational background, mechanical engineering training, safety methods. Must own car. State past exp., background fully. Address N P 301, Tribune.

SALESMANAGER FOR APPROVED SYNDIcate advertising plan, newspaper & display. Nation-wide. Splendid opportunity for an ambitious young man. Liberal commission. Address B 589, Tribune.

REAL ESTATE SALES MANAGER—WITH car. Must be capable of closing own sales. $40 a week, draw against commission. Newspaper leads. Rm. 900, 330 S. Wells-street.

CREW MGR. — DIRECT TO CONSUMER; handling men at present. Permanent. Good future; $75 week against overwrite. Not an elec. appliance. Address N P 375, Tribune.

HELP WANTED—MEN.

Boys.

BOY—16 OR OVER, LIVING ON NEAR North Side, to deliver orders in fruit store. 3905 Lawrence-avenue.

BOY WITH OWN CAR TO MAKE DELIVeries. Chicago Auto Parts, 3053 Lawrence.

BOY—ERRANDS AND TYPING, AFTER school, near Devon-Western. Rog. 8215.

SHOESHINER—COLORED, EXPERIENCED. 1853 East 71st-street.

YOUNG MEN—AMBITIOUS, TO ASSIST manager in order taking dept. Must be free to travel. Sol Di Giunta. Apply 8-10 a. m., 1050 North La Salle-street.

YOUNG MAN—TYPIST; MUST BE FAST and experienced, for order writing; $15 to start. Rapid promotion. Give phone number. Address N B 376, Tribune.

YOUNG MAN — FOR GENERAL OFFICE work; very moderate salary to start; H. S. graduate. Address N B 353, Tribune.

Professions and Trades.

— — ARCHITECTURAL DRAFTSMAN — — in North Shore office. Young. ADDRESS N A 504, TRIBUNE.

ARMATURE WINDERS—FOR HAND WINDing. Apply Pioneer Gen-E-Motor Corp., 466 W. Superior-street.

ARTIST—YOUNG MAN EXPERIENCED IN Lettering, Layout and Design. Big future. Rapid advancement. Gentile. State salary expected. Address P D 371, Tribune.

ASSEMBLY DEPARTMENT FOREMAN IN newly organized factory producing highest quality radio equipment. Only men with proven organizing and production ability will be considered. Give complete record of experience and references. ADDRESS N A 227, TRIBUNE.

ASSISTANT BODY AND FENDER MAN—Howe Bros., 7101 W. Grand-avenue.

Auto Truck Body Builder.

Must be experienced. Phone Kenwood 3000 for appointment.

AUTO MECHANIC—MUST HAVE ALL around experience on Plymouth and Chrysler products. Salary. 5442 Lake Park-avenue.

—AUTOMOBILE BODY AND FENDER— MAN. STEADY POSITION. H. J. SANDBERG CO. 5745 BROADWAY.

AUTO BODY AND FENDER MAN — A-1; min. wage 75c per hr. Steady work. Schmidt Auto Body Co., Waukegan, Ill.

AUTO BODY AND FENDER MAN—MUST have first class experience. No others need apply. Steady job. 4071 Elston-avenue.

AUTO MECHANIC—ONE WITH FORD EXperience. Howe Bros., 7101 W. Grand-av.

AUTO MECHANIC — FORD EXPERIENCE. 3145 Oak Park-avenue.

BARBER—YNG., AMER. MUST BE 1ST class ladies' haircutter. Mickey's Barber Shop, 7983 Lake-st., River Forest, Ill.

BARBER—ALL AROUND; MUST HAVE ILL. license. 1314 E. 53d-street.

BATTERY GROUP BURNER—EXPD. APply Coliseum Battery Co., 1616 S. Wabash.

BEAUTY OPER.—EXP. IN LADIES' HAIR cutting; good wages. 721 W. 63d-street.

BENCH HAND—EXP.; CAPABLE, MAKING jigs and fixtures. 2134 N. Lewis.

BICYCLE REPAIR MAN—EXPERIENCED. Briargate 9281.

BLACKSMITH WELDER—COUNTRY EXperience. B. Peddicord, Harvard, Ill.

Bradley Hammer Operators.

Apply employment dept., PULLMAN CAR WORKS, 11001 Cottage Grove-avenue.

CABINET MAKER—EXPD. ON OLD AND new furniture. 2140 N. Halsted.

CLEANING PLANT HELP. DRY CLEANERS, SILK SPOTTERS, SILK WASHERS, GENT'S SPOTTERS, PRESSERS.

ARTISTIC CLEANERS, 741 SOUTH CICERO.

COACH CARPENTERS,

Joiners or finishers. Apply Employment Department, Pullman Car Works, 11001 Cottage Grove-avenue.

COIL WINDERS—EXPERIENCED MULTIple and hand winders. DEAN W. DAVIS & CO., INC., 549 W. Fulton-st.

COIL MAKERS—EXPERIENCED, FOR COIL bed springs. 708 N. Ashland.

COMBINATION GYMN. INSTRUCTOR AND masseur—173 W. Madison-street, 3d floor.

DESIGNER AND DETAILER OF COMMERcial refrigerators and display cases. Also general store fixtures. Experienced only. Address N B 352, Tribune.

DRY CLEANERS, SPOTTERS, AND WASHERS, FOR UNION DRY CLEANING PLANTS, LOCAL UNION NO. 3 OF INTERNATIONAL ASSOCIATION OF CLEANING AND DYE HOUSE WORKERS, AFFILIATED WITH THE AMERICAN FEDERATION OF LABOR.

Workers can transfer without charge. Also press girls wanted. Apply at 315 S. Ashland.

Dry Cleaners, Silk Spotters, Silk washers, Gent's spotters, pressers; exp.; at once. Loraine Clean's, 2709 Fullerton.

ELECTRIC APPLIANCE

Assembly foreman. Must be thoroughly experienced. 430 W. Erie-st. Mr. Devore.

FACSIMILE SIGNATURE MAN— Must be proficient. Steady work. Good pay. Address N A 211, Tribune.

FENDER REPAIR MAN AND MECHANIC— Parking lot. 441 N. State. Del. 0989.

FINISHER—FOR LGE. FURN. CO.; WITH some repair and upholstering exp. STRAUS & SCHRAM, 1105 W. 35TH-STREET.

FURNITURE FINISHERS.

Experienced. Apply 6th floor, Emp. Bureau, Netcher's Boston Store, STATE AND MADISON.

FANCY SPOTTERS, WASHERS — DRY Cleaners exp. Cleaning plant. Union shop. Affiliated A. F. of L. R. 300, 1018 S.Wabash.

GARAGE ATTENDANT—LOOP; GIVE AGE AND PREVIOUS EMPLOYERS. ADDRESS N A 203, TRIBUNE.

GLAZED FRUIT MAN—EXPD. IN MANUfacture of these products. State experience. Address N S 209, Tribune.

GRINDER HANDS — EXP. ON INTERNAL and external work. AMERICAN STOCK GEAR CO., 640 West Washington.

HATTER AND PRESSER—EXPD., STEADY; gd. salary; colored. 3328 S. Halsted.

HOSIERY MECHANIC—FOR MODEL K AND Banner Wrap machines. State age, experience, and wages. Address A C 42, Tribune.

IGNITION AND BATTERY MAN—MUST be thoro. exp., good opportunity for right party. Call at once. Consumers Tire and Supply Co., 1146 W. Roosevelt-road.

IGNITION-CARBURETOR — EXP.; PARTS counterman. State qual., age, sal. in letter. Quint Bros., 257 Douglas, Hammond, Ind.

LAYEROUT—EXPERIENCED IN BOILER shop for miscellaneous plate work. Must be A1. Give references. ADDRESS N S 212, TRIBUNE.

MACHINIST—EXPERIENCED, FOR S. & S. wrapping machine for set-up paper box factory; good pay; steady work. Terre Paper Box Co., 1824 S. Bishop.

MACHINIST—TURRET LATHE OPERATOR. W. & S. or Foster; No. 4 W. & S. setup man. Call Mr. Ware at Spaulding 8050.

MACHINIST—ALL AROUND. FAMILIAR candy machinery; $125 per month. Address N N 318, Tribune.

MECHANIC—MUST HAVE CHRYSLER EXperience; no others need apply. Dodge Dealer, 3808 S. Harlem-avenue.

MECHANICAL ENGINEER—WITH ACTUAL background in drafting, mechanical design, and layout work on auto radio and radio controls. Only applications giving complete experience will be considered. ADDRESS N A 527, TRIBUNE.

MECHANICAL ENGINEER—EXP. ON SEMIheavy machinery conveyors, pumps, welding practice. State education, exp., salary, all other necessary information. ADDRESS N A 206, TRIBUNE.

MOLDERS — FLOOR, BENCH, AND MAchine molders in brass. Give age and previous employers in reply. Address P D 413, Tribune.

PAINT SPRAYER—FIRST CLASS. MUST have exp. on spraying and baking wrinkle finishes on metal. Only men qualified to do high quality work need apply. Bendix Radio Corp., 60 E. 25th-st.

PATTERN AND TEMPLET MAKERS. Must be reliable and sober. Steady work. Write fully of past experience, references, and salary desired; also specify if now employed. Address N P 128, Tribune.

PRESSERS AND EXPERIENCED CLEANing plant help. 4524 Hohman-avenue, Hammond, Indiana. Hammond 630.

PRESSERS—EXP.; APPLY AT CRYSTAL Cleaners, 2635 N. Halsted-street.

PRESSERS—EXPERIENCED. APPLY PROgressive Cleaners, 7301 Cottage Grove.

PRESSER AND SHOE SHINER—EXPD. Steady. 2910 E. 79th. Sou. Sh. 5663.

REED FLOWER BASKET MAKERS—EXPErienced. Apply 221 E. 26th-street.

REFRIGERATION SERVICE MAN—EXP. on all domestic units. 2533 Milwaukee.

SERVICE STATION ATTENDANTS—HIGH school graduates; must have service station experience. 3200 Franklin-blvd.

SHEET METAL WORKERS—EXPD. IN GENeral job shop work. 3525 N. Cicero-av.

SHOEMAKER—EXPD. STEADY. JOSEPH Pfister, 15 Northwest Highway, Park Ridge.

SHEET METAL WORKER—EXP.; WRITE refs. and wages. Benton Sheet Metal Works, 380 Colfax, Benton Harbor, Mich.

SILVERSMITH.

Must be expd. solderer on pewter ware and hollow ware. Others need not apply. Dodge, Inc., 706 Townsend.

HELP WANTED—MEN.

Professions and Trades.

SPRAYER—EXPERIENCED ON PARCHment lamp shades. S. Packer & Co., 2320 South Western-avenue, 4th floor.

TAILOR—EXPERIENCED IN DRY CLEANing plant. Apply Progressive Cleaners, 7301 Cottage Grove-avenue.

TAILOR AND PRESSER — COLORED; EXperienced. Phone Kedzie 4876.

TAILOR—ALL AROUND, EXPERIENCED. Room 502, 64 W. Randolph-street.

TAILOR-PRESSER — EXP'D, FOR HOTEL valet; steady work. Call Lincoln 1141.

TEACHER FOR CONSERVATORY — TO teach Violin; salary. Knowledge of wind instruments an asset but not essential. Excellent opportunity for man over 25. ADDRESS A E 11, TRIBUNE.

TIRE VULCANIZER—FIRST CLASS; GOOD pay. Serlin Tire Co., 1400 S. Michigan.

— TIRE VULCANIZER—EXPERIENCED. — Apply Warshawsky & Co., 1920 S. State.

WANTED—DESIGN DRAFTSMAN ENGIneering graduate with practical experience. State age, experience, and salary expected. Address A C 37, Tribune.

WANTED — FRENCH TUTOR QUALIFIED to teach third year French. Spend July and August at summer home in northern Wisconsin. Address Box 439, Wausau, Wis.

NATIVE FRENCHMAN — EDUCATED; 35 years or less; for teaching position; executive opening later for right man. Give phone number. Address N O 120, Tribune.

UPHOLSTERER—EXPERIENCED; BY REtail furniture store; steady employment. Address N P 550, Tribune.

WANTED — MECHANICAL DRAFTSMAN, state age, experience and salary expected. Address A C 36, Tribune.

THE TRIBUNE OFFERS SPECIAL LOW rates to persons who advertise for positions. For further information and assistance in writing an advertisment stop at the Want Ad Office, Madison and Dearborn-streets, or in the lobby of Tribune Tower.

Butlers, Chauffeurs, Housemen, Etc.

— — — CHAUFFEUR, A-1. — — — — Must be experienced and good mechanic. ADDRESS N A 202, TRIBUNE.

Pharmacists.

APPRENTICE—20-30 CHAIN STORE; EXper. pref.; fount. Perm. 3700 Armitage.

ASSISTANT OR REGISTERED PHARMAcist—South Side preferred. Call after 11 a. m., Willard Drug Co., 338 E. 51st-st.

PHARM.—REG.; TO ACT AS MGR. OF BUSY store; sal. and bonus; wond. opport. for right man. Address N A 204, Tribune.

Clubs, Hotels, and Restaurants.

BARTENDER—ONE CAPABLE TO MANage tavern; good salary; refs. 8173 Ogden-av., Lyons, Ill., or phone Lyons 7187.

BAR TENDER—EXP., SOBER, A1 REFS., reliable, steady job. Best wages, age limit 35. Ricketts, 2727 N. Clark-street.

CASHIER—RESTAURANT EXPERIENCE, 6 nights. Apply 207 W. 63d-street.

COMB. GRIDDLE AND COUNTER MAN—Exp.; not over 30. 1050 ARGYLE.

CPLE. FOR HOTEL CLERK AND MAID—Honest, reliable, sober. 909 W. Madison.

FOUNTAIN MAN — NIGHTS; THOR. EXP. Apply 3900 Broadway, after 2 p. m.

HAMBURGER, FOUNTAIN, AND GRILL Men—Needed for new place opening soon, 9 jobs. Applications taken at 1552 E. 57th.

—HOTEL CLERKS—TWO, EXPERIENCED— single, middle aged. $30-$40 per month and room. References. 1206 S. Wabash-av.

— — SECOND COOK—EXPERIENCED — — 4167 SOUTH HALSTED-STREET.

WAITER—EXP., 6 NIGHTS, $15, MEALS and linen; good tips. 207 W. 63d-street.

COUNTER MEN—CAFETERIA EXPERIence. Good salary 3154 Lawrence-avenue.

Salesmen.

APPLIANCE MEN—CANVASSERS AND closers; salary, comm. best in city. Dale J. McGinnis, Norge Sales, 2665 Milwaukee-av.

ARTIFICIAL LEATHER SALESMAN — Young man; acquaintance with book binders and publishers preferred but not absolutely necessary. Start $30 per week. More as results justify. Address P D 416, Tribune.

AUTO SALESMAN.

Ford dealer will pay $20 per week salary plus commission to hard worker without motor car experience. Chance for salesmen in other lines to learn automobile business. Our present small force averaging better than $40 per week. See Mr. Ray F. Schuster, 3704 South Western-avenue.

AUTO USED CAR SALESMAN—A TOPnotcher on the liveliest lot in the city. Comm. Make real money with Kushler's Chevrolet Sales, 6330 Broadway. See used car manager.

AUTO SALESMAN—USED CAR; NEED ONE man; good opportunity; one of Chicago's oldest Buick dealers; fine stock to sell; many low priced; commission and bonus. NORTHWEST AUTO, 3801 Lawrence-av.

AUTO SALESMEN — [2] NEW AND [2] used car exp. Only willing workers need apply. Floor time and full co-operation. Sal. and comm. See B. J. Wills, 6035 Broadway.

AUTO. SALESMEN—1, EXPER. AND 2 INexperienced men to sell new and used cars. Drawing acct. against comm. to men who can sell. Mr. Crist, 5442 Lake Park.

AUTO SALESMEN—CHRYSLER AND PLYmouth dealer needs 2 high class men; attr. flat rate comm.; only producers need apply. Mr. Alleman, 3041 Lawrence-avenue.

AUTOMOBILE SALESMEN — NEW AND used cars; exp. Comm. basis. Apply 10 a. m. Mr. Smith, 3637 Southport.

BAG SALESMAN — MUST BE EXPERIenced and have own following for high grade ladies' handbag line for Illinois and Indiana. Comm. In reply give references. Address N N 315, Tribune.

BOOK OF KNOWLEDGE

LEADS FURNISHED.

No cold canvassing. Experienced salesmen average $50 week; perm. pos., selling new 1937 Book of Knowledge. Business is good. Apply after 2 p. m. THE GROLIER SOCIETY, 307 N. MICHIGAN-AVENUE.

— BOOK AND MAGAZINE SALESMEN — The finest deal in America. Comm. Room 715, 188 W. Randolph-street.

CAULKING SALESMEN—EXP., FOR SOUTH side suburbs. Must have car. Top comm. Call after 5 p. m. Blue Island 1999Y3.

CATHOLIC MAGAZINE MEN—COMM., BOnus, expense. Permanent. Call 8 to 10 a. m., Room 314, 40 North Dearborn.

— — CEMETERY SALESMEN! — — Our men are doing well. DOD earned $140 last week—FJD earned $260. If you are looking for a live deal come and see us. Top commissions. Elmwood Memorial Park, 130 N. Wells-st., Room 913.

COAL SALESMAN—FAMILIAR WITH Western coal with following among Chicago retail dealers. Salary. State age. Address N A 503, Tribune.

CONSTRUCTION SOLICITOR AND SALESman—Siding, roofing, insulation, etc.; salary, comm. and bonus; also sales manager. Address B 526, Tribune.

— — — — DRUG SALESMEN — — — — We offer profitable new side line to men now calling on retail trade. Liberal commission. Must have car. Van Patton Pharmaceutical Co., 54 W. Illinois, Chicago. Out of town men write.

— DRUG AND COSMETIC SALESMAN — Man with following to contact wholesale druggists. Liberal commission basis. ADDRESS N S 195, TRIBUNE.

ELECTRIC APPLIANCE MEN—EXPERIenced. Phone Wabash 8533 for further details. High grade positions.

FURNITURE REPAIR SOLICITORS—$10 sal. and comm. 4854 S. State. 8:30 a. m.

GOLF BALL SALESMEN—PART TIME, CAN earn $50 weekly commission. 1197-A Merchandise Mart.

GROCERY SPECIALTY SALESMAN—WITH car; estab. firm offers good terr. to suitable man. Big comm. Repeats. 1418 Harrison-st.

MAGAZINE MEN FOR ROAD CREW—CLUB deal. Good comm. Crew manager verification same day. Sol. Di Giunta. Apply 8-10 a. m., 1050 North La Salle.

MAGAZINE SALESMEN—FREE TO TRAV. Expenses paid. Best deal available. Comm. Inq. Rm. 101, 5129 Harper, evenings.

MEAT SALESMAN.

Expd.; must have active following amongst Chicago restaurants, hotels, institutions. Salary and comm. Apply letter only. Allen Bros., 2908 Cottage Grove-avenue.

NEWSPAPER SALESMEN.

Commission. Only experienced men need apply. See Tom White after 11 a. m., The Times, 211 W. Wacker, Circulation Dept., 2d Fl.

ROOFING SALESMEN.

Can you recognize a real opportunity when it is presented to you? You can make a permanent connection with a company of 50 years' standing; experience not necessary. We teach you. Overwrite and bonus. Call 10 a. m. to 4 p. m., Mr. Pratt, Elaborated Roofing Co., 4417 S. Wentworth-avenue.

ROOFING AND SIDING SALESMEN—COMmission basis, drawing account; middle aged men preferred. STEWART ROOFING AND CONSTRUCTION CO., 401 E. 115th-st.

ROOFING AND SIDING SALESMEN—COMmission. MODERN ROOFING AND SIDING COMPANY, 4524 Fullerton-avenue.

SALESMEN—CALLING ON TAVERN OR beverage trade to sell the Norge Beverage Cooler. Full or spare time. Comm. basis. Motor Service Appliances, 6439 S. Kedzie-av.

2 CANVASSERS—TO WORK OUT DISPLAY trailer with producing closer. Washers, refrigerators, radios, stoves. Salary, commission. No drinkers. 4756 Washington.

GENTILES—FULL OR PART TIME— Membership dr. Able to met public. Lib comm. Gd. fut. Refs. Adress B 508, Tribune.

CANVASSERS — SALARY AND COMMISsion. Possibility for crew mgr. and collect. 8 a. m. Home Soap Co., 6228 S. Racine.

COLLEGE MEN [5]—SUMMER WORK; APparel Co.; about $35 advance commission and bonus. 80 E. Jackson. Rm. 1337.

MEN — FOR NEW CUSTOMER CONTACTS with old estab. furn. house; steady work; comm., bonus. 843 W. 63d or 3320 Lincoln-av.

3 LIVE WIRES FOR NO. S.—ATTR. SURfire premium deal. 6 hours a day; should net $10 comm. GAIRING, 1916 Sunnyside.

HELP WANTED—MEN.

Salesmen.

Crew Managers with Crews

Over 62,000,000 dollars were spent for cleaners in 1936, the greatest sum in 10 years and there was sold 1,146,151 units, the largest number in 10 years except in 1928. Without doubt, 1937 will run circles around these records. Our company, a 3,000,000 dollar corporation, has the biggest seller in the industry, a brand new model just introduced. Crew managers are paid salary, bonus, override and commission.

If interested in some of this big money, write giving phone number and address.

Address N P 406, Tribune.

MEN

EXTRA—EXTRA—EXTRA

THE GREATEST SENSATION OF A LIFETIME.

Different, exclusively, basically patented. NOTHING LIKE it in THE WORLD. This electric unit specialty is spectacular, outstanding, streamlined and modernistic. Everybody is a prospect and any one can afford to buy it.

THE GREENEST ROOKIE without any experience whatsoever can make FIFTY DOLLARS COMM. PER WEEK to start, and at least a hundred per week when he becomes experienced in the business. This is absolutely the opportunity many men have been looking for. It's a natural; will make you happy, comfortable and financially independent.

PREFER MEN AGE 25-45. Come prepared to spend the balance of the day, if selected.

APPLY THURSDAY, 9 TO 4. Room 618.

203 N. WABASH.

SALES REPRESENTATIVE.

AA-1 company, 17 yrs. old. Operates entire U. S. and Canada. Opening England. Headquarters Grand Rapids. Territory western half of Michigan. Salary, commission on established business, car allowance and hotel expenses. Substantial earnings the moment you are assigned to duty for salary and repeat business now existing. Age 34-42. Must be exceptional man accustomed to actively selling—not order taking. A food products company that manufactures equipment also. Should, therefore, be mechanically inclined and accustomed to initiating, developing, and closing orders ranging from $800 to several thousands of dollars per unit. See or phone H. A. FELTER, La Salle Hotel, Friday and Saturday, 9-12, 2-5.

MEN FOR CITY AND OUT OF TOWN.

If you are conscientiously seeking a real selling connection you must do two things: First, personally investigate and discuss the position, as judging an advertisement otherwise is unfair to yourself. Second, talk with other salesmen now employed so that you can compare yourself with them and find out the real "low down." An executive of a national organization is here to employ five top-notch salesmen accustomed to meeting business men to sell revolutionary club plan. Can earn up to $125 weekly comm. See Mr. W. E. Gray, Suite 1617, 505 N. Michigan-avenue, Chicago.

SALARIED SPECIALTY SALESMEN.

One Detroit, one Pittsburgh. Age 32-42. Substantial salary and car allowance, not charged against commission. Exceptional opportunity for constant repeat commissions. We are a national company, AA-1 rating; operate all of U. S. and Canada. Require men who have earned $4,000-$6,000 or more, selling mechanical equipment that sells from $800 to several thousand per unit, such as oil burners, stove fixtures, cash registers, showcases, industrial refrigeration, etc. No servicing required. Equipment installed and merchandise for you. See or phone H. A. Felter, La Salle Hotel, Friday and Saturday, 9-12, 2-5.

IF YOU ARE

over 25 years of age, ambitious, with good character references, come in for an interview. No selling experience necessary, but if you have the above qualifications and are willing to work and follow instructions to learn our successful method of selling we will pay expenses, salary, and commission and furnish you with live leads. Apply in person.

Robt. Bartlett Realty Co., 111 WEST WASHINGTON-STREET.

UNUSUAL OPPORTUNITY.

Recently the Crosley Dist. Corp. opened other territories for their latest improved Koldrink beverage cooler. Some of our Chgo. sales force were selected as district managers. We must replace them with men that will qualify as managers to put in charge either in this territory or others when we open them. If you can demonstrate to us that you can sell this unit on a comm. basis and we are satisfied that you can supervise, promotion will follow. See Mr. Getz between 9:30 and 11 a. m. and 2 to 4 p. m. The Crosley Dist. Corp., 160 E. Illinois.

CAPABLE MAN WANTED.

We are looking for four men, capable of being trained into our electrical unit dept. We have no experience requirements and insist only that you have good references and want a job where you can earn a good living and progress in accordance with your ability. Our work is not hard, in fact you will say it is easy, and our hours are not long. If you are over 25 and anxious to make a permanent connection paying a substantial percentage income come in at 10:30 a. m. Thursday, 3158 W. Madison-st., Room 3, ask for Mr. Burnham.

Men Mechanically Minded.

We will place 7 neat appearing men who are mechanically minded in our service and sales dept. to install new electric unit in home. Must be satisfied with $20 per week to start; salary, comm. A personal interview will be granted each applicant during the following hours: 10-12 a. m., 2-5 p. m., 7-9 p. m., room 770, 407 S. Dearborn.

3 MEN

TO LEARN SALES WORK THROUGH ONE OF CHICAGO'S OLDEST FIRMS, WITH 8 STORES IN CHICAGO, IN THE ELECTRICAL UNIT DEPT., ON A SALARY-COMM.-BONUS BASIS. EXPERIENCE NOT NECESSARY, AS YOU WILL NOT SELL TO START. APPLY MR. JAMES AT 2225 WEST 39TH-STREET.

INVESTIGATE.

We will employ 2 men, salary to start and comm. in our furn. contact dept. Don't apply unless you can manage on $22.50 wkly. until you are est. No exp. nec. as you will be trained. 10:30-2. 654 W. North.

!!AN OPEN LETTER!!

to young men who wish to make big commissions this summer. Gaylord's air circulators are tops for air comfort, and I want top salesmen to see them.

Sincerely yours,
J. P. MASTERSON, Monroe 4877.

2 MEN

for our future furn. order div.; exp. not nec.; position is permanent with percentage and will pay $25 wk. to start. Neat appearance essential. Apply 10-1:30. 2658 WEST NORTH-AVENUE.

WANTED—MEN

who want to make a permanent connection and can manage on $25 per week to start. Men selected will be placed in future furn. cust. dept. with fair start, sal. See empl. mgr., 9:30-3 p. m. 2237 W. 39th-st., 6th fl.

TWO HIGH CALIBER SALESMEN WITH car—Experienced in the sale of stocks, special insurance contracts or other high grade intangibles. Bona fide leads. Splendid opportunity for the right men to earn good money. Commission basis. Interview Friday, 9 a. m., Room 1046 Builders Building.

SALESMAN—N. Y. LIFE INS. CO HAS opening for ambitious man 25 or older; best comm.; perm. conn. leading to guar. monthly income; exper. unnec.; we train you; enroll now for class just starting. W. F. OLTMAN, Room 1022, 39 S. La Salle.

OPPORTUNITY

To qualify as supervisor—Interment Fund—Exp not nec. Production salary and comm. to start. See Sales Mgr. Rm. 1209, 100 W. Monroe-street.

2, READY TO LEAVE TOWN AT ONCE TO fill openings in established exclusive territory; earnings $75 up weekly comm. plus monthly bonus. Financial Adjustment Mgr., Suite 1512, 210 S. Clark.

AN INTERESTING PROFESSION MAY BE yours if you are energetic and salesminded. The New York Life Ins. Co. has opening for man 25 to 45. Comm. renewal. Free training. J. J. MacKay, 1 N. La Salle-st., suite 500.

ATTENTION SALESMEN—LARGE YOUNG Corporation can use capable men for spec work on road that will earn $75 week with liberal overwriting comm. Fin. adj.; no selling steady. G. H. Wise, 173 W. Madison-st.

MEN—35 TO 55 YRS., EXPERIENCED OR ambitious to join large, well established real estate corp. now bldg. and selling North Shore homes; also small farm estates. Liberal comm. MR. LLOYD, 33 W. Washington-st.

SALESMEN AND SOLICITORS—ALUMINUM ware on 25c a week basis; permanent; new territories; sal. and comm. Apply Thur., Sat. 6-10 p. m., 4239 Indiana-av. Mr. Goldman.

MEN—[3] WITH CARS. CALL ON PROSP. from newsp. adv. on $65 sum. lots; draw acct., comm. Suite 1205, 173 W. Madison.

SALESMAN—TO FILL VACANCY. VERY attr. comm. for live wire. Outside work. Fergman's Furniture House, 609 E. 47th-st.

SALESMEN — TO SELL PEONIES TO florists. Must have car. Comm. Went. 7463.

HELP WANTED—MEN.

Salesmen.

COMMONWEALTH EDISON COMPANY.

There are several openings in our Appliance Sales Department for neat-appearing, ambitious young men, willing to start at the bottom and earn promotion by honest and persistent effort. Experience unnecessary. Thorough training and co-operation given. Compensation: Drawing accounts and liberal commission and bonus to men who qualify. Apply Room 1307, 72 West Adams-street, 8:00 a. m. to 12:00 noon, and 2:00 to 4:00 p. m.

SOLICITORS—JEWISH BOYS' CAMP IN WIS. Lib. comm. Mon. 6654 daily. Fai. 4228 eve.

Agents.

MAN WANTED—BY LARGE MANUFACturer household necessities to complete sales organization. Must be industrious and willing to conduct home service business. Hustlers earn $25 first week and increase rapidly. Write today. Rawleigh's, Dept. 11 F-128 W. Freeport, Ill.

SELL COUPONS—SOMETHING NEW IN photography. Suite 506, 400 S. State-street.

Miscellaneous.

LARGE PUBLIC UTILITY

company has openings for 4 young men over 21 years of age and of neat appearance in appliance sales dept. These positions are permanent and offer unlimited opportunity for advancement. Men whose earnings qualify them are paid while training. Excellent comm. and bonus to men selected. Apply today, 9-12 a. m., MR. WOLF, Room 402, 20 E. Jackson-boulevard.

SALES PROMOTER.

Between 22-26, with at least 2 yrs.' college training, for full time employment to handle organization of boy magazine salesmen in metropolitan Chicago and suburbs; straight salary; must have car. Call Euclid 5598 for appointment.

3 MEN—NEATLY DRESSED, AMBITIOUS, free to travel on circulation tour of New England, N. Y., resort regions; high school classes of '35, '36, '37 preferred. Permanent, well paid positions with excellent chance for above intelligence. Drawing account. Apply 2-5, Mr. Brewer, BUENA PARK HOTEL, 4145 N. Broadway.

YOUNG MAN.

Between age of 20-30, for house to house canvas 6 hours daily selling a nationally known weekly magazine at the single copy rate; salary and commission to start. Phone Van Buren 2516 for appointment.

MEN—23-45, HIGH SCHOOL GRADUATE OR better, with car, to call on leads, executive training school. Men earning $50-$80 comm. per week up; $21 first week, $40 second week; 3d week contingent. See Mr. Preston, 9-11:30, 850 E. 58th-street.

CREW MANAGER.

Full time; steady, permanent work. Outstanding compensation with liberal draw. Car nec. Personal interview. Apply Mr. Johnson, 2658 W. North-av., 12:30-2 p. m.

CAR OWNERS

wanted for spare time work; you must be married and employed now; no selling; good pay. Apply 8 p. m. Thursday only, 1318 E. 47th-street, employment manager.

CAB DRIVERS.

FIVE CENT CAB CO., 531 Keeney-st., Evanston.

MEN—25-35, NEAT APPEARING, AGgressive. Learn advertising and sales business. References. Wkly. guarantee. Apply Rm. 1146, 7 S. Dearborn, 8:30 to 9:30 a. m.

COLLECTORS—3; FOR SMALL INSTALLment accounts; commission; steady position; surety bond required. Call 10-12. ROOM 517, 58 E. WASHINGTON.

PROOF PASSERS—EXPERIENCED; MUST be neat appearing; salary; willing to travel. References required. Apply Rm. 418, 8 S. Dearborn.

MEN—BETWEEN AGES 21-35, WITH CARS for day to day emergency work during busy periods. Apply T. H. FEGAN, 417 S. LA SALLE-STREET.

MEN—5, NEAT APPEARING, TO WORK IN order dept. Steady work. Rapid advancement, good pay. Commission. Room 406, 222 North Wells-street.

MEN—3, TO LEAVE CITY AT ONCE WITH traveling magaz. crew; comm. and bonus. See Sales Mgr., R. 517, 58 E. Washington.

OUTSIDE MEN—COLLECTION WORK; EXpense and comm. State age, exp., etc. Address B 541, Tribune.

MAN WITH CAR TO DRIVE SALESMAN—Gas-oil paid. Gd. sal. State make, year of car, phone number. Address B 579, Tribune.

HOUSE REMODELING, ROOFING, AND siding solicitor; sal. and comm. Call 9 a. m. to 12. Associated Construction, 3339 Jackson.

GAS. STA. GREASERS—4, '36 CARS; SUPer salesmen. 308 N. Crawford. Van. 6544.

HANDY MAN—LEARN HOTEL BUSINESS. Salary, room. 1426 Madison-street.

DRIVERS—EXP. FOR DRY CLEANING route; sal.-comm. 3432 Southport-avenue.

TELEPHONE SOLICITORS—EXPERIENCED selling radio spot announcements; high commission. Address N O 538, Tribune.

CAB DRIVER. APPLY LAKE FOREST Yellow Cab Company.

DRIVER—YNG., INTELLIGENT; LT. DElivery truck. See Max, 2350 S. Crawford.

Help Wanted with Investment.

MEN WITH FINANCES TO BUY TRUCK and parcel delivery routes on commission basis. State what section of city and suburb most familiar with; references necessary. Address N P 547, Tribune.

Employment Agencies.

OFFICE JOBS—FEE, ONE WEEK'S SALARY
M. E. Industrial Oil Sales..........$200
E. E. Radio Designer..........$200
College Grad., Oil Sales..........$150
Typist, 21-24 yrs., Refrigeration..........$18
Grad. Chemist, 25; Stenos., 20 yrs...$16.

PRINTERS—SEE MELLEBY.
Cylinder Feeder, steady, North..........70c
Varnish Feeder, steady job..........65c
Gordon Feeders, young, steady..........$15
Miller Hi. Speed Pressman..........Open
Dexter Folder Operator, steady..........70c

BOYS—BOYS—BOYS.

Yg. Machinist	45c	Machinist	85c
Jr. Lathe	45c	Lathe	80c
Sprayer	55c	Turret Lathe	$1
Greenhouse	$20	Tool-Die	$1.35
Laborers	35c	Punch Press	40c
Cake Baker	$45	Hsp. Decorator	$50 m.
Bread Baker	$34	Hsp. Kitchen	$40 m.
Helper, Bakery	$20	Bus	$12
3rd Baker	$20	D. W., Wh. & Fil.	$15
Hotel Clerk	$65 r. b.	Tavern Porter	$15
Hotel Handy	$85	Boy, learn hamburger	
Col. Hot. Painter	$55	2nd Baker	$25

All Trades, 16 W. Jackson

ACCOUNTANT, $250.

Young, aggressive, with public and corporate accounting background.
ACCNT.-OFFICE MANAGER, Electrical Parts or radio manufacturing exp..........$225
EXECUTIVE Account., C. P. A. Un. 40..$300
DEPARTMENT STORE Controller...$5,000

Pharmaceutical Chemist.
Microscopical Exp., Fine Opp...$200-$225
FACTY. MGR., Pract. HP Motor Spec.$3,600
TIME STUDY ENGINEER..........$250
WAREHOUSE MGR., Auto Supp. Exp...$225
CONTROLL. STAFF Asst., Some Trav...$175
JR. ACCOUNTANT..........$100

Packer	$15	Stock Clerk	$18
Boy	$55	Jr. Clerk	$70
Stenog.	$75	Typist, Clerk	$20

Glader Corp., 110 S. Dearborn

CREDIT MAN,

Age 24-27.
Retail experience..........$150
Salary Loan Collector—South side.....$150
Stenographer—Young..........$75
Comptometer Operator—Young..........$75
4 Credit Interviewers—Age 21..........$75
Metallurgist—Univ. grad..........$130
6 Junior Sales—Some technical educ...$125
Bldg. Material Sales—Road only.....$250
UNITED AGENCIES.
Suite 1408. 209 S. State-st.

FACTORY MANAGER
Furnace-Air Cond. Mfg. Lve. City.$250-325
MFG. EXECUTIVE, Engrg. Bckgrd...OPEN
FOREMAN, Break and Punch Press.$250-300
5 INDUS. ENGRS., E. E.-M. E. Deg.$150-200
6 TOOL DSGNRS., Machine and Jigs.$40-$45
SALES ENGR., Indus. Sales Exp...$2,400+
SALESMAN, Ofc. Appliance, 25-35....$20+
SALESMEN, Tires, Accessories; car.......$25
Assistant Room Clerk..........$100
CLOST CLERK, Expd.; So. Side; Yng...$20
COMPTOMETER OPR.; no exp. nec.......$20

BUSINESS MEN'S
Clearing House. 209 S. State.
POLISHERS WITH SOME EXP..........55c
Drill press operators..........50c
Drill press and bench lathe hd..........50c
Shop Men Stove Repair
Tall Boys, $16 Shop Boys, $16
Radio Phaser Rep. Machinist
Prod. lathe hds. Punch press opr.

Loop, 36 S. State, R. 1310

CHEMIST—INK EXPERIENCE..........$150
Chemist—Glue, Adhesives, etc..........$150
Draftsmen—Must have exp. on pumps, or tools, or packing plant mach., or foundry equip., or sheet metal, or gas engines, or furnaces, or conveyors.
ENGINEERING AGENCY, 53 W. JACKSON.

5 GAS ATTENDANTS.

Garage floorman	$25	Fender helper	50c hr.
3 boys, auto parts	$15	Auto greaser	$21
Auto mechanic	$35	Body fender	90c hr.

GENERAL AUTOMOTIVE
37 W. Jackson. Room 49.

SUPERINTENDENT, PUNCH PRESS AND brake exp., equipt. sheet metals, prod. and cost minded; leave city.
Collector [outside] with car; loop....$125
Office Boy, H. S. grad..........$70
REDFIELD PERSONNEL, 5 S. WABASH.

COMPTROLLER — FINANCIAL BACKground; age 35-40; manufac. exp. $6,000
2 Recent Graduate Engineers.......$110-$160
Shop Supt., large Mfg. Co..........$6,500
HARRISON PERSONNEL, 20 W. Jackson.

WHITE PORTERS, BUS BOYS, $13.20; WHITE COUNTER MEN, $16; FOR INDUSTRIAL PLANT — 5 DAYS A WEEK. ALL TRADES. 16 W. JACKSON.

JR. COST CLERK—SOME EXPER.......$80
Clerk..........$60; 2 Couples, $50-$60, r.
RELIANCE, 32 N. STATE.

3 STENOGRAPHERS—AGE 21-25; SALES personality; $100-$110. American Railway Bureau, 11 S. La Salle, Rm. 1107.

HTL. PAINT., $115; COOK HLPR., $80 r.b.; Janitor, nurse home, $40-r.-b.; lab. asst., $60-r.b. Morrell Agy., 306 W. Madison.

COLORED GARAGE MEN—$15 UP 3 PORters $12-$15 up. 5530 S. State-street.

ASSEMBLERS...40C; MACHINISTS ...80C TUTHILL, 184 W. Washington, 3d Floor.

HELP WANTED—MEN.

Employment Agencies.

SALES, UNIV. GRAD., $175+
PHOTOGRAPHER, retoucher, oppor.....$175
TIME STUDY labor estimator..........$200
SEVERAL DRAFTSMEN, real fut.$125-$200

COLLECTOR (CAR), $125.
JR. AUDITOR, age 25; permanent.......$110
F. C. BKKPR., age 40, 50; loop.......$110
STENOGRAPHER, Northwest..........$75
YOUNG MAN, learn banking..........$80

Printers, See Fred Wilson.
COMPOSITOR, lockup, makeup..........$25
PRESSMAN, Hi-Speed; future..........$30
PRESSMAN, Miller, Gordon..........$30
2-3 COMPOSITOR, real future..........$20
GORDON FEEDER, several, now...$16-$20
ASST. FOLDING MACH. Operator..........$16
BOY, some expr. wrapping..........$16

TRIMMER DIEMAKER, $1.25

Foreman Radio, Elect. Assembly			$175
Die cast op.	50c	Tool Maker	$1
Testers, Rad. Spk.	45c	Sheet Metal L. O.	85c
Sawyer	60c	Metal Finisher	70c
Steel gaugers	50c	Hand Screw	60c
Crane oper.	55c	Painters	$1.25
Man, read mic.	50c	Wood Assembl.	55c
Wood Machinist	60c	Router Hands	50c
Punch Press	45c	Boys, wood shop	40c
Cabinet Maker	60c	Boys, learn	$12
Lathe Hands	85c	Machinists	90c
MAN, with 1½ ton truck, 12 ft body			$50

HOTEL CARPENTER, $90.

Houseman	$65	Bus Boys	$13
Elevator Boys	$75	Boys, no exp.	$13
Hotel Porters	$65	Nite Cook	$20
Handy Man	$40, r.b.l.	Baker	$30
Sandwich Boy	$18	Kitchen Man	$14
Chef, out city	$35	Counter Boys	$17

Triangle, 25 E. Jackson
13TH FLOOR KIMBALL HALL.

JR. ELEC. ENG., COLL. GRAD.......$200
JR. CHEMICAL ENG., COLL. GRAD..$100
DRAFTSMAN, transportation seating..$2,000
YOUNG MAN Stenographer, some Exp..$75
HOTEL BOOKKEEPER..........$100 Mo.
8 MEN TO TRAIN FOR RESTAURANT MGR. AND ASST. MGRS.$25 TO $30 UP

Polisher-Buf.	70c	Sprayers	60c
Gas Welder	85c	Grocery Boy	$12

10 Boys, Mach. Shop, no exp., $13.

Punch press	40c	Lathe hand	85c
Sheet metal	$1 hr.	Toolmaker	$1 hr.
Bench machinist	75c	Warner-Swasey	75c
Milling mach.	75c	Hand screw	65c
Cabinet maker	65c	Band saw	50c
Finishers	70c	Woodworking	60c
BAKERS, 1ST-2D-3D			$20-$30
Baker's helper	$18	Gar. nite man	$18
Truck driver	$20	Gas station	$18
Houseman	$80	Pantry man	$80, r., b.
Elevator operator	$65	Fry cook	$75, r., b.

Kitchen Steward, $80, R.B.L.

2D COOK, COUNTRY CLUB			$140, R. B.
Bus boy	$17.50	Hotel clerk	$75, r.
Dishwasher	$10	Rest. chef	$30
Fountain	$20-$25	Rest. porter	$16
Hamburger man	$20	Counter man	$18.50
Waiter	$9, tips	Salad man	$80

WABASH, 202 S. State

COLLECTOR.
EXPR. SMALL ACCTS. CAR NEC.......$160
TIME STUDY Labor Estimator.......$150
TYPIST, Fast, Neat, Young..........$75
STENO., Write own letters..........$100
STENOGRAPHER, Good beginner.......$70
TYPEWRITER BILLER, real concern....$70
RATE CLERK, trucking exper..........$120

3 MACHINISTS, 85c.

Lamp assemblers	40c	Cabinet makers	55c
Boys, packing	28c	Paint sprayer	50c
Punch press	45c	Radio repair	$25
Motor repair	$20	Milling mach.	80c
Assemblers	50c	Turret lathe	75c
Factory boys	$12	Sprayer, wrinkler	85c
Mech. helper	$14	Garage floorman	$20
Mach. helpers	$14	Errand boys	$10

Steward, Ctry. Cl., $75 R.B.L.

Housemen	$80	Pot Washers	$50
Painters	$1	Steam Table	$20
Paper hangers	$1	Hotel clerk	$75, r.
Fountain men	$20	Porters	$12
Countermen	$20	Filipinos	$15
Dishwashers	$15	Fry cook	$25
Busboys	$15	Col. houseman	$60
CHEF for Country Club			$100 r. b. l.

Majestic, 25 E. Jackson
10TH FLOOR, KIMBALL HALL.

WE ARE INTERESTED IN RECEIVING IN confidence local and out of town applications from OUTSTANDING MERCHANDISERS qualified for—
Ready to Wear Mdser. Buyers..........$6,000
Millinery Manager, 30-42 years.......$3,200
Supervisor-Mdser., Leased Dept. or Syndicate experience..........$6,000
4 Stenographers, 22-26 years..........$1,650
General Bank Man, 28-30..........$1,800
Sales to Industrials, 25-39..........$2,100
Superv. Shipping Dept., 28-33 years..$2,000
Designers—Steel—Concrete—Typewriters, Castings, Brass Valves, Piping Conveyor Steel Mill Constr.—High Voltage Equip.
SALES, 30-40, to fcty. executives....$2,000
3 STEEL MILL DESIGNERS..........$3,000
ROUTING FOREMAN—Chicago terr...$1,800
FOREMAN MACHINE SHOP, Brass.$3,000
Industrial Engr., Steel Mill, 34 yrs...$3,600
Time Study Engrs., 26-30 years.......$2,000
Time Study Engrs., 30-35 years.......$3,000
Methods Engr., 30-35 years..........$2,750
Engineers, Recent College Graduates..$1,800
College Graduates, commerce..........$1,500
Collector, Exp., Retail; Married.......$1,500
Univ. Grads., 27 [acctg.]..........$1,800
10 Office Boys, 18-19 years..........$860
Collection Corresp. 25-30 years......$1,500
A. J. McCOY & ASSOC., INC.,
Suite 1130. 140 S. DEARBORN.

— — — SPECIALTY DRUG SALES — — —
Chgo. terr., must have exp. selling diversified drug specialties.......$150 plus
JR. SALES., FOODS, NATL. ORG.......$125
TIME STUDY ENGRS..........$200-$225
PROD. SUPT., WISC..........$300 plus
Development engr., designer..........$200
Collector, gas or Edison exp..........$160
JR. STENO., EXP. NOT NEC..........$75
Office clerk, hardware, age 19-22.......Open
Young man, train for sales., gentile.......$80
REPAIR MAN, LOCKS, ETC.......$15 start
Conveyor layout....70c|Painter, hotel.......$90
SPRAYER, DINETTE SETS..........70c
Engr., hotel......$85|Ital. butcher.......$25
Elec. mtr. repair..$27|Auto mech..........$30
Order filler, meat work in cooler..........$26
BUS BOY, COUNTRY CLUB.......$85,r.,b.
Nite watchman.....$80|Soda grill..........$20
HOUSEMAN, COUNTRY CLUB......$45,r.,b.
STEWARD, FILIPINO, CLUB......$40,r.,b.
S-H-A-Y, 14 W. Washington.

PLACEMENT MAN—COMPLETE CHARGE of well established male clerical desk.

Telephone Solicitors		Jr. Adv. Sales	
Drug Clerks	$18	Salesman	$100
Price Extender	$90	Stock Rec. Cl.	$100
Tool & Die	$1.25	Sheet Metal L. O.	$1
Punch Press	40c	Drill Press	40c
Shear Hands	$24	Steel Gauge	50c
Machinists	90c	Sprayers	60c
Jr. Cab. Makers	50c	Jr. Sh. Metal	60c
Rip & Trim Saw	50c	Lathe Hand	
Boys	$10-$15	Shop Boys	35c
Bakers' Helper		Boys, Lr. Trade	$12

— HOTEL, CLUB, RESTAURANT, INST. — MANY JOBS TO CHOOSE FROM.
Monarch, 166 W. Wash'ton, Advance, 1028 E. 63d-st., Local Agency, 30 N. Wells.

— —TOOL AND DIE DESIGNERS, $50— —

Stenographer	$18	Tool makers	$1.10
Office boys	$15	Maint. mach.	$125
Ford mech.	80c	Lathe hands	85c
Auto mechs.	$30	Vert. bor. mill	75c
Auto mech. hlpr.	$18	Radical drill	60c
Garage floor	$25	Shop boys, no exp	$17
Auto hikers	$15	El welder boiler	$1.10
Farm hands	$35 r.b.	Laundy engr.	$28
Page boys	$40	Sprayers, wood	60c
Hosp. hseman.	$40 r.b.	Cabinet makers	60c
Ldry. help	$16-$22	Woodwork machs.	$25
Tavern porters	$15	Kitchen, hosp.	$65 b.
Bus boys, no Sun.	$12	Cook helpers	$12-$16
Waiters, lunchr.	$18	Cook, pastry	$115
Waiters, rdhse.	$35	Cook, nite	$25
Sandwich boys	$50 r.b.	Cook, tavern	$110r.b.

BUSCH AGENCY, 184 W. WASHINGTON.

OCCUPATIONAL.

M. E. GRAD., asst. to chief engr., $150; TIME STUDY man, machy. exp., $135; SALES ENGR., 35 yrs., some univ., 2 yrs.' selling exp., tech. line, bldg. const., etc., $175; OUTSIDE COLLECTOR married, 28-32, installment exp., $125; STENO.-SECY., 25 yrs., $120; High grade univ. grads, clean cut, several opportunities; office boy, 17-19, $65.
20 W. JACKSON. ROOM 1409.

WOODWORKING DRAFTSMAN, STOCK billing..........$40 wk.
Jr. Stenos..$18-$20; Office boys......$15-$18
Night bell boy..........$55 and tips.
Clerks, painters, wallwashers, housemen, elev.
Bartenders..........$30|Fountain..........$22
Fry cook..........$25|Bus boy.......$60 r.b.
Grinder..........70c|Boring machine..90c
Factory and garage help.
North Side Consolidated, 1001 LELAND-AVENUE.

GAS STATION, $15-$20.
Truck Mechanic, private fleet..........$30
6 Auto Mechanics, all cars.......$20-$40
8 Colored Car Washers, Greasers...$15-$20
Mech. Helper.....$18|Garage Hiker.......$18
Floormen.....$18-$20|Wh. Car Washers
Body Fender.....$1.10|Auto Greaser.......$25
Chicago Garage Owners,
16 West Jackson. 2nd Floor.

COPY WRITER—DRUGS, AGENCY..$5,000
SUPT.—Tool room, machine shop......$5,000
SUPT.—Punch press dept., 100 men..$3,600
SUPT.—Lithographing metal parts.....$3,600
CHIEF Inspector—Sheet metal prod...$3,000
ENGRS.—6, mech., combustion, struc.$3,000
DRAFTSMEN—4, mach. design meth..$2,500
SALES Engr.—M. E. to asst. sales mgr.$2,100
CORRES.—3, jr. accts. 2, typists.........Open
THE HONES CORP., 20 W. JACKSON-ST.

EMPLOYMENT MANAGER, LOOP..$6,000
MACHINE SHOP FOREMAN..........OPEN
BANK GENERAL MAN..........$1,800
BANK CLG. HSE., A1 EXP.......$75-$100
CONSOLIDATED
11TH FLOOR. 209 S. STATE.

— STANDARD EMPLOYMENT BUREAU —
1105 Lawrence at the L. B. 1227.
Eng..........$90|3 Clerks..........$60-$65
3 Hse..........B.-R.15 Hse..........$75-$60
Garage, factory, bakery, fountain, restaurant

INDL. ENGRS.—VAR. EXPER....$250-$400
MECHANICAL DRAFTSMEN.....$200-$300
TIME STDY. ENGS.—HVY. MACH. EXP.$220
PRODUCT. MAN. TOOL AND DIE EXP.$165
THE BAYNE AGENCY, 105 W. ADAMS.

Asst. Rm. Clerk, 20-27...$100
NATIONAL PERSONNEL,
202 S. STATE. RM. 1124.

STENO.—24; GENTILE; LAW OFFICE. Tanner Personnel, 209 S. La Salle.

OFFICE EQUIPMENT MAN..........$4,000 Financial Personnel, 111 W. Jackson.

MEN, BOYS WANTED, ALL KINDS. GREAT NORTHERN, 601 W. MADISON.

HELP WANTED—MEN.

Employment Agencies.

CLERICAL MEN'S FEE, 1 WEEK SALARY.
PERSONNEL MANAGER..........$3,600
CREDIT AND COLLECTION MAN.......$130
LIQUOR ACCOUNTANT.......SAL. OPEN
PRINTING PROD. COST ACCT.......$250
MECH. DRAFTSMEN, MANY LINES...$200
STENOGRAPHER-KARDEX FILER.......$80
Air Conditioning Sales or Engr..........Open
Calculating Mach.$85 Showcard Writer.$70
Groc. Clerk.......$50|Stockroom..........$90
Jr. Typist.........$65|Die Designer.......Open
BOY, 2 YRS.' TYPESETTING..........$18
COMPOSITOR-LINOTYPE OPER..........$45
CLEVELAND FOLDER, OUT OF TOWN.$27
Boy Grad. Adv. Layout Course..........$20

Bartender, German, $30.
SEE MR. DELL—MR. BAKER.
FACTORY MILLWRIGHT, STEADY......$80
$10 fee on all jobs below this line.
PUNCH PRESS OPER., H. S. GRAD.......50c
STEAM HAMMER, FORGE SHOP.......90c
SHEET METAL HELP, SOME EXP.......45c
PACKER, AUTO PARTS, STEADY.......$17
BOY, BENCH WORK, NO EXP.......30c

Machinists	90c	Electrician	70c
Grinders	65c	Auto Mech.	$35
Bench Hands	70c	Repr. Machinist	90c
Painters	$1	Lathe Hands	85c
Sprayers	65c	Crane Operator	55c
Cabinet Rubber	50c	Punch Press	50c
Yng. Machinist	60c	Cabinet Assembl.	50c
HOTEL-RESTAURANT HELP.			
6 Bus Boys	$14	2 Counter Men	$15
2 S. O. Cooks	$25	Baker	$30
2 Dishwashers	$13	2 Cooks	$30
COUPLE, PRIVATE HOME			$80

Cadillac, 14 E. Jackson
15TH FLOOR. PHONE WABASH 4800.

— GARAGE JOBS! SEE MISS KELLY — AUTO MECHANICS.......TOP SALARY
Gas Station, Floormen, Porter; guar. steady.
— — MR. WHELAN — —
YNG. MEN, 20-27 YRS.; REST.; NO EX.$18
PUNCH PRESS 45C MACH'ST HELP 55C
PAINTERS.......$100 PAINT TINTER..80C
SHOP BOYS $15-$18 HAND SCREW..60C
LDRY., NO EX.$60,R. CLK., CLUB.$65,R.B.
BUS BOYS.....$60,B. CHEF, CLUB.$75,R.B.
BELL BOY.$45,R.B. HOUSEMEN.$40,R.B.
Royal, 184 W. Wash., 2d Fl.

. . FACTORY MAINTENANCE MAN . . YOUNG DRAFTSMAN; BOYS
W. S. CONSOLIDATED, 143 N. KEDZIE.

Employment Service.

SALARIED POSITIONS — SEE OUR AD this column Sun., Wed. R. W. BIXBY, INC.

TRADE SCHOOLS—MEN.

LEARN

TOOL & DIE MAKING

TOOL & DIE DESIGNING & DRAFTING
Automatic Screw Machines.
MACHINIST TRADE.

Train on uptodate machinery on actual work. Shop methods taught by practical men. Our large shops will accommodate you. Employ't help free. Start NOW, days, eves. Low fees. Call or write for FREE illustrated book. ALLIED SCREW MACHINE CO., INC. 609 W. LAKE-ST., DEPT. "T." HAY. 1136.

AIR CONDITIONING

should excite the live wire who really wants an opportunity for steady employment and good pay. Interesting and easy to learn under R-A-C-I. Industry supervised method. Come and inspect our laboratory and shops—finest in America. Write or phone for admittance pass and "Vital Facts." Refrigeration and Air Conditioning Institute, 2152 Lawrence-avenue. Phone Longbeach 6100.

DIESEL EXHIBIT

Open for inspection. Numerous types of Diesel engines installed for instruction purposes. Call any day or evening and see for yourself or write for free 32 page booklet, "March of Diesel."

Hemphill Diesel Schools,
2022 N. LARRABEE. LINCOLN 3630.

Be a Traffic Manager

New interstate commerce laws creating big demand for trained men for railroads, motor truck and industrial concerns; special summer class forming; free empl. help. Visit 10 a. m. to 8 p. m. or write for information. COLLEGE OF ADVANCED TRAFFIC, 330 S. Wells-st., Dept. C-23. Harrison 8649.

WELDING

ELECTRIC ARC, OXY-ACETYLENE.

The demand is here. 4 weeks of intensive training will prepare you for a job. Payments to suit you. Greer College, 2027 South Wabash-avenue. Free Employment Service.

Work for "Uncle Sam"

Start $1,260-$2,100 year. Men-women. Try next Chicago examinations. List positions and particulars telling how to get them FREE. Write today. Franklin Institute, Dept. 116-J, Rochester, N. Y.

ONLY LOCAL SCHOOL WITH CLASSES.

GOV'T-STATE JOBS.

Former expert [schedule] directs. Open! Aud. steno., case work. Prepare: Security, others. PAY LESS. LEARN MORE. "GET TRUTH." Western Bureau, 37 W.Van Buren.Wab.6522.

MEN—Take up a course of BARBERING at MOLER'S and have steady work at good pay or your own business. Call, write, or phone. MOLER COLLEGE, 177 N. State-street.

U. S. GOVT. JOBS.

Former Examiner prepares for Social Security and other exams.; men-women; no cost if unsuccessful. Write A. R. Patterson or call 77 W. Washington, R. 715. Fra.9784.

Free Lettering Test Chart.

Big money in Showcards, Signs, Posters. No talent req.; day-eves. Call or write. Acme Studio, 24 W. Austin. Sup. 1755.

NEW JOBS IN DRAFTING.

Get information NOW. 80 p. book free. CHICAGO TECH COLLEGE, 14 D Tech. Bldg., 118 E. 26th-st. Vic. 8376.

WILL TRAIN RELIABLE MEN TO SERVice elec. refrigeration, air conditioning; spare time. Write Utilities Eng. Inst., 404 N. Wells.

—MALE SECRETARIES—EARN BIG PAY— 3-6 mo. Courses day or ev. Placemt. free. Century College, 105 W. Madison. Fra. 8478.

HOTELS—CALL FOR TRAINED MEN; GD. pay; learn at home. Write Lewis Hotel Tng. Schls., Desk 749, Washington, D. C.

AUTO MECHANIC—BODY-FENDER. Federal Auto Eng., 2620 Washington-blvd.

WINDOW DISPLAY SHOWCARD WRITING. Ray School, 116 S. Michigan-av., Chicago.

WELDING—PRACT. COURSE ACETYLENE 30 hours. Electric 20 hours. 663 Randolph.

PERSONAL.

MANNING, RICHARD M.

We are trying to locate Mr. Manning, who formerly lived at the following addresses, 3711 Pine Grove-ave., 820 Waveland, 3708 Rokeby. Formerly a Checker Cab driver. Please phone us as to whereabouts. Will compensate for trouble. Bittersweet 3249.

DONATE YOUR OLD NEWSPAPERS, books, magazines, old clothes, rags, furniture, rugs, etc., to the Shriners' Hospital for Crippled Children. When you have an accumulation call Monroe 4118. Thank you kindly.

IF GOODS IN NAME OF HERBERT B. Silversmith are not called for in 10 days, same will be sold for charges. Ambra Antique & Gift Shop, 2554 N. Clark.

HAVE SOLD JULE-MAR BEAUTY SHOP, 421 E. 75th-st.—Not responsible for any debts other than my own. Marie Reuse.

IN THANKSGIVING FOR A FAVOR granted through the intercession of St. Anthony. A. T.

NOT RESP. FOR DEBTS CONTRACTED BY any one but myself. GEORGE KOLB.

NOT RESP. FOR ANY DEBTS UNLESS contr. by myself. Arthur J. Sawyer.

NOT RESPONSIBLE FOR DEBTS CONTR. by any one but myself. H. R. HERSH.

NOT RESPON. DEBTS CONTR. BY ANY one but myself. ERVIN HAERTEL.

NOT RESP. FOR DEBTS CONTR. BY ANY one but myself. CLARENCE MARITT.

BUD AND JUNE, COME HOME. ALL IS forgiven.—J. S. T.

NOT RESP. FOR ANY DEBTS CONTRACTed by other than myself. Adolph J. Axelson.

NOT RESP. FOR DEBTS CONTRACTED BY any one but myself. J. E. DEROULE.

NOT RESP. FOR DEBTS CONTR. BY ANY one but myself. Everett M. Ahrendt.

NOT RESPONS. FOR DEBTS CONTR. BY any one but myself. ALEX FREDERICK.

THANKS TO THE BLESSED MOTHER AND Sacred Heart for favor received. M. E. H.

NOT RESPONSIBLE FOR DEBTS UNLESS contract. for by myself. Hammond L. Sevier.

TRAVEL.

Buses.

— DETROIT, $3. — — ST. LOUIS, $4 — DE LUXE MOTOR STAGES. WAB. 3886. 746 S. Wabash. 6266 Stony. Fai. 8392.

Automobiles.

BOTH READERS AND ADVERTISERS ARE urged to exercise caution in arranging automobile transportation with other individuals. References should be exchanged and carefully investigated.

FREE TRANSPORTATION.

LOS ANGELES OR SAN FRANCISCO. For reliable drivers; all brand new cars. We pay all car expenses. NO BOND. NO RED TAPE. See MR. LORD, 82 W. Washington-street, Room 226, or phone FRANKLIN 9780.

CALIF.—FREE GAS

Wanted, 50 drivers or families; leave imme. Convoyed or independently. Small dep. req. 6445 S. WESTERN. HEM. 2600.

VACATION IN CALIFORNIA

Drive new car independently like your own. Over beautiful scenic route. Ideal for family or individuals. Pleasant and economical. Small deposit. NOT A CARAVAN. 5308 MADISON. MANSFIELD 2455.

DRIVER WANTED—TO TAKE CAR TO Greensboro, N. C. Owner will pay expenses. Call Max Genel, Morrison Hotel, Thursday.

DRIVING NEW '37 LINCOLN TO OLD Mexico City. Share expense. Regent 7048.

DRIVE DALLAS-OKLAHOMA CITY—TAKE 3; new car; '37 Chev. Ph. Sou. 8129.

'37 PONTIAC GOING TO OREGON JUNE 18. Room for four. Address B 583, Tribune.

COMPANION—4 WKS. TOUR, CAL. AND Pac. N. W. refs. Address B 547, Tribune.

LEAVING FOR LOS ANGELES SAT., 6 p. m. Take two. Merr. 7536.

HELP WANTED—WOMEN.

Stores and Offices.

BOOKKEEPER ASST. AND OFFICE WORK. Expd. in General Motor System. Steady work. Address N S 211, Tribune.

BOOKKEEPER—GEN. OFC. WORK, EXPErienced. American Cleaners, 4250 W. Lake.

BOOKKEEPER-CASHIER — EXPERIENCED on credit. Apply aft. 10 a.m. 145 E. 51st-st.

CANDY SALESLADY—TALL, NEAT GIRL, with some experience, for part time work; should live in Evanston or vic. Apply De Met's, Inc., 312 West Madison-street.

CANDY SALESLADIES—18-20 YRS.' EXP. De Los Candies, 4017 W. 26th-st.

DRESS SALESLADIES—EXPD. STEADY and part time. Mason's, 871 E. 63d-st.

DRESS SALES LADIES—EXPD.; STEADY; part time. Henick, 5342 N. Clark-street.

GIFT SHOP SALESGIRL — EXPD. SO. Shore. Gentile. Address N S 214, Tribune.

GIRL—OFFICE, WALKING DISTRANCE TO Western-Ardmore. Small sal. Lon. 0373.

GROCERY GIRL—EXPD.; MUST SPEAK Polish. 2701 W. 23d-place.

HOSIERY GIRLS

for ... work. Must be experienced. BERLAND'S, 12 W. WASHINGTON.

MILLINERY SALESLADIES—EXP., STEADY and part time. Madison-Crawford loc. High salaries. 3459 W. 26th-street.

MILLINERY SALESLADY—MANAGE SHOP. Handy with needle. 1122 Granville.

PLACEMENT WOMAN—PREF. PRIV. EMployment agency exp. Will train a single woman bet. 28-35, with a background in ofc. management, credits or personnel dept. Glader Corp., 110 S. Dearborn-st. Room 420.

SALESWOMEN

EXPERIENCED FOR LINENS, LINGERIE, DRAPERIES, MEN'S FURNISHINGS, BOYS' FURNISHINGS, GLOVES, AND SPORTSWEAR. APPLY EMPLOYMENT OFFICE, 11TH FLOOR

MANDEL BROTHERS

Salesladies and Managers

For hosiery, lingerie, ready-to-wear shops operating in Chicago. Exp'd only. State age, exp. etc. Address L P 61, Tribune.

SALESLADY—SHOES.

No. Side dept. store. Full time. Must be exp., capable. Call Mr. Morton. Bri. 6467.

SALESWOMEN—FOR RETAIL STORE; EXperienced. Salary $15 week. Address N S 216, Tribune.

SALESLADIES — LINGERIE AND CORSET shop; experienced only; good pay and good position. Address N N 121, Tribune.

SALESLADIES—EXPD., READY TO WEAR and lingerie. Leslie's, 11145 Michigan.

SALESWOMEN — EXPERIENCED BETTER dresses; steady positions. Good guaranteed salary and bonus. See Mr. Serlin. BEZARK'S WOMEN'S WEAR, 20 S. State-street, Chicago.

SECY.-STENOG.—25-30. NEAT APPEAR.; R. E., stock, bond exp. Apply 10-12 or 3-5. Miss Revzin, Rm. 814, 310 S. Michigan-av.

SHIPPING CLERK — EXPER. FOR DRY cleaning plant. Apply 1708 W. 95th-st.

STENO.—EXPERIENCED, CAPABLE, ACcustomed use of figures. Traffic office and dictaphone experience preferred—not necessary. State education and age. Address M Y 540, Tribune.

STENOGRAPHER-BOOKKEEPER — PART time, 2 day weekly. Steady. Good pay and conditions. Publishing. Must be experienced. Address L T 341, Tribune.

STENO.-TYPIST—YOUNG, EXPERIENCED, fast, accurate. Good chance for advancement. State experience, age, salary. ADDRESS N S 352, TRIBUNE.

STENOGRAPHER—GOOD AT FIGURES, TO check branch reports. Gentile. State age, experience and salary expected. Address N S 210, Tribune.

STENOG.—AT LEAST 3 YRS.' EXP. RAPID and efficient; give full details as to exp. Address N A 505, Tribune.

STENO.—YOUNG; CAPABLE HANDLING small swtchbrd.; neat, gd. penman; gd. at figures. Gentile. Address P C 72, Tribune.

STENO. — SO. SIDE; ENGLEWOOD REAL estate off. Address N S 351, Tribune.

STENOGRAPHER—EXP.; PERM.; STATE age, education, exp. in detail, salary expected. Address P D 466, Tribune.

STOCK GIRL—FOR DRESS SHOP; MUST know how to press and do hand sewing. 4726 Lincoln-avenue.

SWITCHBOARD OPERATOR—WITH COMPtometry exp.; Gentiles. Must have pleasing personality and appearance. Mention exp., salary desired. Address N S 592, Tribune.

— — SWITCHBOARD ORDER CLERK — — Take dictation, $15 a week. Apply at 1502 S. Michigan-av. after 11 a. m.

TYPISTS—EXPERIENCED FILLING IN LETters. Letter shop work. Good rates. ADDRESS N S 380, TRIBUNE.

WOMAN—BET. 30-35 WITH EXCEPTIONal sales ability, personality, able to assume responsibility. Medical knowledge an asset. Opp. for real adv. sal. Write full particulars. Address N P 570, Tribune.

Executives and Managers.

RESTAURANT MANAGER.

Attractive position for person qualifying; must have extensive background in this field and capable of taking charge of downtown location; state age, list former connections and other qualifications. Address N S 590, Tribune.

Professions and Trades.

ALTERATION HANDS.

Experienced for exclusive dressmaking establishment.

BLUM'S VOGUE, ROOM 300, 624 S. MICHIGAN.

ALTERATION GIRLS AND FITTERS—EXperienced. Steady work. Rutkin Shop, 31 N. State-street, Room 1312.

ALTERATION — THOROUGHLY EXPERIenced on better suits and dresses. Address N P 543, Tribune.

ALTERATION WOMAN—FOR DRESS SHOP. Exp. only need apply. 2446 W. 63d.

BEAUTY OPER.—STEADY; MUST BE ALL around; start in new shop, North-av. and Kimball. Gd. sal. and comm. Apply at Klaus Beauty Shop, 2861 Milwaukee-avenue.

BEAUTY OPERATORS—LICENSED, EXPERienced Croquignole, permanent and finger wavers. 2201 W. 18th-st.

BEAUTY OPERATORS—EXPD. WITH MANagerial ability. Also manicurists, excellent salary. Room 302, 159 N. State-street.

BEAUTY OPERATOR—EXPERT FINGER waver. Steady or part time. Straight salary. Phone Maywood 9494.

BEAUTY OPR.—MUST BE EXPERIENCED; steady position. Sal. and comm. Forgette's, 1604 West 63d-street. Prospect 1100.

BEAUTY OPERATOR—EXP. ALL AROUND; loop store; salary. 108 N. State-st., 4th floor, Room 410. Also 5735 W. Lake-st.

BEAUTY OPERATOR — EXPERIENCED; also a beginner. Good pay. Forget-Me-Not Beauty Shop, 2350 North Cicero.

BEAUTY OPERATORS—A1; GOOD SALARY; 1 steady and 1 part time. Westwood Beauty Shop. Ph. River Grove 1540.

BEAUTY OPERS.—LICENSED, ALL AROUND exp.; steady positions, good salary. Diane Beauty Salon, 849 Chicago-av., Evanston.

BEAUTY OPERATORS — FOR EXCLUSIVE salon; steady positions. SWAIN'S, 130 North Oak Park-avenue, Oak Park.

BEAUTY OPERATORS [2]—EXP'D SHAMpoo, fingerwaver, and manicurist. Quincy Beauty Salon, 184 W. Jackson-boulevard.

BEAUTY OP.—ALL AROUND; ALSO MAN. Sal. and comm. Lossong, 4651 Sheridan.

BEAUTY OPRS.—ALL AROUND, FULL AND pt. tm. 3 yrs.' or more ex.646 Diversey-pkwy.

— BEAUTY OPERATORS—HOTEL SHOP — Salary; steady. 5011 Sheridan-road.

BEAUTY OPERATORS—EXPD. ONLY, AND shampoo girls, gd. wages. 18 S. Pulaski.

BEAUTY OPERS.—EXPERT, STEADY AND extra. 2015 W. Chicago. Seeley 3082.

BEAUTY OPERATORS—MUST BE EXPD. all around, gd. sal. 4716 Irving Park-blvd.

BEAUTY OPER.—STEADY AND PART time; good salary. 39 S. State, R. 806.

BEAUTY OPERATOR — GOOD FINGER waver. 4649 Lake Park-avenue.

BEAUTY OPERATOR—3, EXP. $18 GUAR. steady salary. 1200 N. Ashland, 3d fl.

BEAUTY OPERATORS—EXP. ALSO SHAMpoo girls. Good sal. 1108 Lawrence.

BEAUTY OPERATOR—EXPERIENCED ALL around. Steady work. 5118 Fullerton-av.

BEAUTY OPERATORS—EXP. STEADY. Antoinette's Beauty Shop, 4417 Milwaukee.

BEAUTY OPRS. — EXP.; ALL-AROUND; good salary. 3245 W. Madison. Nev. 0230.

BEAUTY OPERATOR—EXP. ALL AROUND. Steady or part time. 521 North-avenue.

BEAUTY OPERATORS [2]—EXP.; GOOD hours; $16.50 and comm. Hollycourt 1816.

BEAUTY OPERATORS—EXPD. ALL ARND. Steady. Wentworth 3875.

BEAUTY OPERATOR—EXP. ALL AROUND. Salary and commission. 7316 S. Racine-av.

BEAUTY OPERATORS AND MANICURISTS. Exp., exc. sal. 1715 Sherman, Evanston.

BEAUTY OPER.—EXP.; NO OTHER NEED apply. Full or part time. Sal. Wel 3383.

BEAUTY OPERATOR — ALL AROUND. Steady work. Salary. 1630 Lawrence-av.

BEAUTY OPERATOR—MUST SPEAK POlish. 815 North Ashland-avenue.

BEAUTY OPERATOR — EXPERIENCED only. Salary and comm. 7553 Ridge-blvd.

BEAUTY OPR.—EXP. ALL AROUND; GOOD sal. and comm. 743 Oakdale. Gra. 2379.

FINGER WAVER AND MANICURIST — Steady work. Good salary. Midway 2434.

BEAUTY OPERATOR — EXPERT ALL around; fine opportunity. Greenleaf 8008.

CUFF-COLLAR AND BODY PRESS OPERAtors—Expd. Apply before 8 a. m. Morgan Laundry, 2330 Prairie-avenue.

— — DOUBLE NEEDLE OPERATORS — — Steady; high pay if fast on cotton goods. 1480 MILWAUKEE.

HELP WANTED—WOMEN.

Professions and Trades.

DRESSMAKERS.
Experienced. Apply Progressive Cleaners, 7301 Cottage Grove-avenue.

FLOOR LADY—EXPD. FOR FINISH DEpartment in south side laundry; good salary. Address N S 208. Tribune.

FLOWER MAKERS—WOOD FIBRE; EXPD.; high rate. 223 W. Jackson-blvd., Rm. 810.

INSPECTOR AND SHIPPER—EXP., FOR cleaning and dyeing plant. Beverly Ridge Cleaners, 1708 W. 95th-street.

MACHINE OPERATORS — EXPERIENCED, for single needle machines; plain work. Apply 5th floor, 630 West Adams-street.

MANICURIST—1ST CLASS; SALARY, COMmission. 7553 Ridge-av. Rog. Pk. 7879.

MASSEUSES—2; EXP. LADIES ONLY. 4615 Sheridan-rd. Longbeach 2260.

MILLINERY DESIGNER AND COPYIST—Experienced; also apprentice, for moderate shop. Good opportunity for right girl. Address N P 571. Tribune.

MILL'RY MKRS.—HAND MADE TURBANS, better hats exp. only need apply. L. and R. Mill'ry. 8684 Vincennes. Ste. 2643.

MILLINERY MAKERS — 25; EXPD. ON turbans; plenty of work. Central Hat Sales. 159 N. Michigan-avenue.

MILLINERY MAKERS—10; ALSO TRIMmers. Exp. only. 159 N. Wabash. 5th fl.

MILLINERY MAKERS — EXP. GLORIA Hats, Inc., 153 N. Wabash. 5th floor.

NURSES WANTED — 8-HOUR DUTY; monthly salary range $70-$75 with maintenance, $100-$105 without. Requirements: United States Citizenship; license in own state. Write Director, Division of Nursing, Department of Hospitals, New York City.

NURSEMAID—WH., EXPER., NO HSEWK., child, 4 yr.; good salary. Briargate 4800, Apt. 201.

OPERATORS—EXP. ON SLIP COVERS; others need not apply. Steady; 35c hr. to start. Workroom Serv. Co. 319 W. Van Buren.

OPERATORS—EXP. ON LADIES' DRESSES; steady work, good pay. Apply Rainbow Garment Co., 2210 Wabansia-avenue.

OPERATORS — SINGLE NEEDLE, ON white duck coats; also Merrow operator on pants. Pike-Hansen, Inc. 1113 N. Franklin.

OPERATOR—ON DRESSES; SECTION WRK. 1530-32 Milwaukee-av., 2d floor.

PRESSERS, SILK, FINISHERS AND GIRLS TO LEARN FOR MODERN NORTH SIDE CLEANING PLANT. Address N A 384, Tribune.

PRESS GIRL, EXP. FOR CLEANING PLANT. ARTISTIC CLEANERS, 741 SOUTH CICERO.

PRESS GIRLS—EXP. Apply at once. Loraine Cleaners, 2709 Fullerton-av.

HELP WANTED—WOMEN.

Household Help.

GIRL—WHITE; GENERAL HOUSEWORK; must be experienced in cooking; 2 adults; gentiles; no laundry; 6 room apt.; own room and bath; South side; best references required. Phone Fairfax 6858 after 11 a. m.

GIRL OR WOMAN—GEN. HSWK., PLAIN cook; 8 hr. day, 1½ days off; own rm. $8-$9. 9321 S. Hoyne. Bev. 7987.

GIRL — WHITE, GENERAL HOUSEWORK. NO LAUNDRY. OWN ROOM. $15. NEWCASTLE 4102.

HOUSEKEEPER—FOR WIDOWER, NO FAMily; help around candy store; not over 50; one looking for good permanent home and $5 per week would satisfy at present. 1723 W. 35th-street.

HOUSEKPR.—7 ROOM NURSES' HOME. TO live in home. No washing, ironing or cooking. Have meals in hospital; $15 per month. Address N P 544. Tribune.

HOUSEKEEPER — THAT IS EXCELLENT cook, not over 35; good pay, own room and bath. Phone Longbeach 1730.

HSKPR.—WHT.; FULL CHG.; GD. COOK; 3 adults. Stay or go. Call aft. 6. Eng. 5646.

HSKPR.—GOOD COOK, GEN. HSWK.; SM. fam.; gd. pay; own rm., bath. Del. 1919.

MAID — WHT., 25-35; EXC. COOK AND hskpr., 2 adults; summer at lake. Also yng. girl asst. with hswk.; 7 yr. boy. Expert swimmer; like athletics. Lincoln 1624.

MAID—WH., GEN. HSWK., EXP., REFS. Must be fond of children; no cooking, no laun. Priv. rm., bath. $10. Bitt. 1397.

MAID—WH. EXPD. GEN. HSWK., COOKING. Own rm., bath. Gd. salary. De Costa, 5312 Woodlawn. Fairfax 6911.

MAID — GENERAL EXP. WHITE. GOOD cook. Stay. Own room. Kenwood 0592.

MAID—EXPD., WITH INFANT; NO LDRY.; sm. hotel apt.; gd. pay; stay. Rog. Pk. 7413.

MAID—NO HSWK.; PL. COOK, ETC. 1 P. m. thru din'r. $3.50 wk. Apt. 206, Bit. 1102.

MAID, GEN. HSWK.—MUST BE GD. COOK; $10; no laun.; own rm., bath. Mid. 5684.

MAID—WHT. OR COL. GEN HSWK. EXP. 2 adults. Stay or go. Ref. Fair. 4240.

MAID—WHT.; GEN. HSWK.; NO LDRY.; 3 in family. 540 Briar, Apt. 6-A. Buc. 2600.

MAID—GEN'L CARE GIRL 8; NO LAUN.; lt. cook., sh. rm. with girl; $8. Dea. 0996.

MAID—GENL. EXPD.; TO WORK IN HIGHland Pk.; refs. Call Bit. 2100. Weber.

MAID—25-50; $7 TO START; GO OR STAY. Call Wilmette 4090 after 6 p. m.

HELP WANTED—WOMEN.

Saleswomen.

MOST UNUSUAL
opportunity for lady, 28-45; no experience necessary; good percentage profit; a sure job with sure pay; hours 9-4, half day Saturday; full co-operation; old established, successful apparel corp. Address N S 593, Tribune.

3 WOMEN—FOR OUR PREMIUM DEPT.; immediate; steady; full time work with fair starting salary. Apply 11-1:30. Furniture Div., 2656 W. North.

Miscellaneous.

PERMANENT POSITION AVAILABLE IMmediately with international publishing corporation for ambitious, cultured women over 30. Requires teaching experience, child education, or personal work. College education preferred. Must have good sales personality, appearance, and references. Position will pay at least $2,400 per year in comm. alone, with a $200 comm. guarantee during training period. Phone Mrs. Amy Wells for appointment only. Randolph 7515.

DEMONSTRATORS.
Nationally known manufacturer of soap products can use a few experienced house to house demonstrators to introduce its products. The work is easy, pleasant and healthful. No selling. Straight salary. Give age and exp., also telephone number. ADDRESS E E 231, TRIBUNE.

$10 WEEK SALARY.
3 neat appearing ladies over 25 years for cultural survey work in educational field. Short hours. Permanent and opportunity for advancement. Ask for Mrs. Henry, Guyon Hotel, Suite 201, Thursday from 10 to 11 a. m. or 4 to 5 p. m.

MARRIED WOMEN.
Special spare time work; no selling; husband must be employed now; good pay. National company. Apply 3 p. m. and 8 p. m. Thursday. 1318 E. 47th, employment mgr.

— — — FREE HOSIERY FOR YOU — — — and earn $10-$20 weekly comm. in your spare time selling guaranteed hosiery and lingerie. Experience unnecessary. Miss Burk, 227 West Washington.

GIRLS—SALARY $12 A WK. AND BONUS. Experience unnecessary; food products. Call BEFORE 9 a. m. or AFTER 3 p. m. 6424 S. Ashland-av. or 3454 N. Southport.

TWO LADIES WHO HAVE SOLD STOCK, bonds, and real est., to sell R. E. Big comm. Sal. later if qualify. Room 816, 310 S. Michigan.

HELP WANTED—WOMEN.

Employment Agencies.

(10) STENOS., $70-$100.

F. C. BOOKKEEPER STENO., Loop	$100
SECRETARY, La Salle st. oppor.	$100
PROOF READER-TYPIST; future	$90
JEWISH, full chg. bookkeeper	$90
BOOKKEEPER, accounts receiv.	$90
STENO., insurance exp., so. west.	$90
SWITCHBOARD OPER., typist	$85
SWITCHBOARD OPER., steno., loop	$90
JEWISH STENO., real estate exp.	$85
HOTEL CLERK, switchboard oper.	$70
CASHIER, Bookkeeper, hi. type	$80

6 ASSEMBLERS, $14.

5 POWER SEWING MACH. OPERS....$14

Solderers	$17	Bindery girls	$15
Packers	$14	Punch press	$18
Coil Winders	$17	Bakery sales	$15
Factory girls	$14	Labelers	$14
Girls, no exp.	$12	Girls, Niles	$13

10 HOTEL MAIDS, LOOP, $60.

Salad girls	$16	Waitresses	$12
Counter girls	$12	Kitchen	$14
Inst. help	$30	Cooks	$20

Triangle, 25 E. Jackson
13TH FLOOR, KIMBALL HALL.

WADDELL WINN
Stenog.-Secretary; some bookkeeping; Loop job; technical experience preferred..$40-$45
Stenog.-Bookkeeper; mostly secretarial; small Loop office; permanent..........$40
Stenog.-Secy.; 3 mos. temp.; n. Nor..$120
Secretary; light stenog.; La Salle-st..$100
Stenog.-Typist; 5 day wk.; loop..$85-$90
Stenog.; must be good on dictation; Field Building ....
Steno.; under 30; 5 day week..........$85
2 Typists; 1-2 yrs.' exp.; Gentile......$85
5 Clerks; beginners; good high school record; La Salle-street $15
Typist; 1-2 yrs.' exp.; nr. North........$65
3 Compt. Opers.; 23-36; must be good.$75
Clerk; good at figures; must be good; some coll. $90
Typist; beginner, 50-60 words..........$75
2 Tea Room Waitresses; small girls; tray service; salary and good tips. $60
1 N. La Salle-st. Suite 1148.

KEY SWBD., STENO., $100.
SWITCHBOARD RECEPT., neat $85
SWITCHBOARD TYPIST, relief $85
JEWISH Bookkeeper-Typist ....
FILE CLERK, typist; age 27 ....$90
CASHIER, 26 game girl, loop $65

TRADE SCHOOLS—WOMEN.

Proficiency in Beauty Culture Guaranteed
Each of Our Graduates
FREE EMPLOYMENT SERVICE FOR LIFE.

There are 50,000 Marinello trained operators in the United States and over 15,000 Marinello trained shop owners, also fourteen Marinello System Schools. The Marinello school in Paris, France, largest in Europe, provides us with latest methods and styles. At Marinello you can pay for most of your tuition after graduation. Visit our school or send for free MARINELLO Photo Book.

Name ....
Address ....
Phone ....
National School of Cosmeticians, Inc., T-303

MARINELLO
WORLD'S LARGEST INTERNATIONAL SYSTEM OF BEAUTY CULTURE.
108 N. State-st. State 5057.

BURNHAM'S
[FOR 66 YEARS THE WORLD'S LARGEST BEAUTY SCHOOL.]
WILL ENABLE YOU TO EARN MORE.

Positions Waiting
See for yourself why more girls enroll in Burnham's than in any other beauty school.

DAY OR EVENING CLASSES
Pay for most of wyour tuition after graduation. Open every day and on Monday, Wednesday, and Friday evening until 9 p. m.

E. BURNHAM
SCHOOL OF BEAUTY CULTURE.
138 N. STATE-STREET. RANDOLPH 3355.

COMPTOMETRY

TO RENT—ROOMS—CENTRAL.

CHICAGO-AVENUE—30 WEST
Modern, 24 stories; near loop, lake, parks; 3 restaurants. Complete athletic privileges. Educational and social program. Accommodations—transients and permanent.
LAWSON Y. M. C. A.,
800 NORTH. WHITEHALL 6211.

TO RENT—ROOMS—SOUTH.

BLACKSTONE, 5519. DOR. 4100.
Homelike privacy, refinement.
100 rms., 100 baths. Nr. I.C. exp. $7 wk. up.
UNIVERSITY HOTEL,
Walking distance University of Chicago.

CORNELL-55TH-ST.—LGE. RM.; BUS MAN, wom.; pr. apt.; I. C., bus, sur. 1 bl. Pla. 3434.

GARFIELD, W., 704, 3D APT.—NICELY furn. r.; pri. fam.; excel. trans. Bou. 8759.

HYDE PARK-BLVD., 5488—HOTEL CECIL. Rms., $6, shrs.; I. C., bus; park, lake.

KINGSTON, 7711—LIGHT, AIRY ROOM, pri. bath; nr. lake and I. C. Sou. 7297.

LAKE PARK, 3206—2 LGT. FRONT RMS., $3 up; nr. lake, I. C., surf. Vic. 3891.

LAKE PARK, 4570—UNFURN. 2 LGE., beau. frt. rs., adj. bath; reas.; hskpg. priv.

MARYLAND, 8210—QUIET RM.; ADJ. BA.; priv. fam.; Man. Rad. 0413. I. C., surf.

NORMAL-BLVD., 6400—ENGLEWOOD 3700
NORWOOD HOTEL.
New double inador bed; adjoining baths. All trans.; cafe; $6 week up. Also kit. apts.

WOODLAWN, 4644—FRONT RM., R. WAT., adj. bath; reas.; nr. I. C. Clark. Dre. 7981.

— — — PARK BEACH HOTEL. — — —
5327 Cornell.
Large, homelike rms.; 24 hr. hotel service.
REASONABLE RATES.

$5.50 NEW PARK HOTEL $9
Stony Island S. W. cor. 67th-pl. 100 rms., bath., sh. Nr. I.C.; $1.25 a day up. Dor. 7510.

YALE, 6657—LOVELY OUTS. RM., ADJ. bath; all trans.; pri. res.; $3.50. Nor. 1758.

54TH-PL., E., 1452—FOR DISCRIMINATing people. Priv. home. Brd. opt. Hyd. 0445.

BOARD AND LODGING.

South Side.

DORCHESTER, 5125—LG. FRT. RM., TWIN beds, bath; finest meals. $8. Hyd. P. 3919.

North Side.

SHERIDAN, 5643—HSE.; FRT., SGLE.-DBL.; pri. bch.; fam.; exc. mls., trans. Sun. 9319.

Suburban.

DISCRIMINATING GUESTS—LARGE ATTR. furn. rms., beau. surroundings; exc. meals. Good trans. 321 N. Euclid-av., Oak Park.

Convalescent Homes.

EXCEL. CARE LOVELY HOME; CONVAL. or aged cple., by exp. nurse. Pla. 7309.

HOME FOR AGED, INFIRM, MILD MENTAL AND CONVALESCENTS. MID. 1605.

Children.

MOTHER LIKE TO PLACE 4 YR. TWINS on nearby northside farm. Reas. Write Mrs. Copeland. 1224 Montana-street.

GOOD HOME—EXCEL CARE FOR CHILD in bungalow; lge. yard; reas. Rad. 9202.

WANTED—TO RENT—ROOMS.

YOUNG LADY DESIRES BOARD WITH JEWish family; prefer North Side; give references. Address N P 569, Tribune.

HOTELS AND APARTMENT HOTELS.

— — — — NOW AVAILABLE — — — —
1244 N. Dearborn Hotel
New rooms; completely and newly furnished; carpeted, decorated; 300 rms.; fireproof bldg.; swimg. pool, gym. included. Sup. 4980.
$5 WEEKLY—$1 PER DAY UP.

830 SO. MICHIGAN HOTEL.
Overlooking Grant Pk. Large, airy rms., newly decorated and furnished, low as $5 week; $1.50 daily. Excellent dining room. Comfortable lobby; lounge. Wab. 8411.

WELLINGTON ARMS
2970 SHERIDAN-ROAD.

TO RENT—RESORT PROPERTIES.

Wisconsin.

LAKE GENEVA—5 RM. COLONIAL COTtage; 2 bedrms., 1 bath; fully furn.; near lake; gentiles; $30 wk. Hyde Pk.

COTTAGE—110 MI.; LARGE WISC. LAKE; good fish., golf; Gentiles. Rog. Pk.

TO RENT—APARTMENTS—SOUTH.

General List.

2 AND 3 ROOMS, FURN., OR UNFURN.
5037 Dorchester-av..............$35 to $
5 ROOMS, 1822 East 73d-street........$52.
Other selections from 1 to 7 rooms at reasonable rentals.
CHAS. E. FOX & CO.,
1521 E. 53D-STREET. PLAZA 6900.

5317 MARYLAND—3-4 RM. APARTMENTS $32.50-$27.50-$30. Hot water heat.

One, Two, and Three Rooms.

Overlooking Grant Park
AND THE LAKE.
1142 S. MICHIGAN-BLVD.
2 and 3 rm. apts. Exceptionally desirable.

7105 S. STEWART—2½, 3½ RM. KITNTS.; large rms.; dressing closet; inador bed; free gas and refrig.; newly decorated; $35 and up. See janitor on premises.

MARYLAND, 6616—COZY 2 RM. KITCHENette, lge. porch, priv. bath, $7; 1 wk. free.

Four, Five, Six Rooms, and Larger.

5413 CORNELL.
2d apt.; 6 rooms, newly decor., ivory wood work, 2 baths, glazed porch, ample closet space; reas. Hyde Park 3788.

5208 DREXEL.
FIRST APARTMENT.
5 rm. modern apt.; paneled, painted walls; elec. ref., inador bed; $58. Central 7489.

6802 RIDGELAND.
5 rooms, near park and school; good trans. Ready July 1st.

TO RENT—APARTMENTS—NORTH.

Four, Five, Six Rooms, and Larger.

4656 BEACON-STREET.
5 large, very high grade, cheerful homelike rooms; sun parlor and tile bath; 3d fl.; in exclusive bldg. on beautiful Beacon-st.; moderate rent; choice location; express L. bus, and surface. Gentile. Logb. 8833.

Eastlake Beach Apts.
7649 EASTLAKE-TERR., AT LAKE: 4 LGE. rooms, 5 efficiency; tile bath, shower, private beach; free refrig. Gentiles. Howard L. bus.

544 BROMPTON-PLACE.
High grade 4-5 rm. apts.; near outer drive. Elec. refrig., shower, tile bath. Immediate occupancy. See janitor or phone Fra. 8383.

TO RENT—APARTMENTS—NORTHWEST.

General List.

3108 EASTWOOD—ATTRACTIVE 5 RM Corner Apt. $52.50; 3 rm. apt $37.50. Convenient shops schools fast trains City Wide Realty. Key. 5645.

One, Two, and Three Rooms.

3505 N. CICERO—4764 CORNELIA—2½ RS., 2d; large, attractive apt.; G. E. refrig.; free gas; A1 location. Available June 1st-July 1st. See Mr. Waldmann.

3½ RMS. 3724 LELAND-AV., 1ST—LARGE rms., elec. refrig., built-in tub, shwr., large dinette, kitnt.; July 1: $37.50. Irv. 1808.

2 RMS.—$30: INADOR; ELECTRIC REF.; 1 block to L; gentiles. 4701 North Troy.

SUBLEASE 3½ ROOM APT.—NEWLY DECorated; $37.50. 3050½ North Laramie.

Four, Five, Six Rooms, and Larger.

4748 N. SACRAMENTO-AV.
Modern 5 rm. apt.; elec. refrig., free use of elec. laundry equipment. See janitor or phone Franklin 8383.

3751 DICKENS—6 ROOMS AND GARAGE, $67.50. Large rooms, electric refrig.; 2d floor. Agent on premises or Randolph 3477.

3943 W. DIVISION, 3D—4 RM. EFF.; FREE refrig.; new bldg.; $37.50. Div. 0500.

5 RMS.—SLPG. PCH. REFRIG.; H. W. HT $50. 6043 Gunnison. Kildare 4520.

$31-$36—5 BRIGHT, SUNNY ROOMS; FURnace; garage. Mills, 5552 North-avenue.

5 RM. APT., 2D FL. 5518 W. MELROSE. Mod., h. w. ht. $38. Irving 2963.

5523 IRVING PK.—4 LOVELY MOD. RMS., free gas, free refr., bedrm., rollaway. $45.

4 LGT. RMS., NEWLY DEC., MOD. BLDG.; free refr. 3629 Dickens-av. Spa. 4031.

4 RMS., ELEC. REFR. $42.50. NR. TRANS. 3700 W. Cornelia, 2d apt. Irving 1244.

TO RENT—APARTMENTS—WEST.

Four, Five, Six Rooms, and Larger.

5 RMS.—STM. HEAT. APT.; NEWLY DEC.; imm. poss. $37.50. Graham 429 N. Hamlin.

TO RENT—APARTMENTS—SUBURBAN.

NORTH.

Evanston—19 minutes to loop.

120 CALLAN-AVENUE.
5 lg. outside rooms, modern; excel. trans.; ½ blk. Howard-st. bus dist. Inq. Janitor on premises or call Fra. 0353.

— — — — 498 SHERIDAN-ROAD — — — —
High grade 4 rooms; overlooking lake and park; near Howard L; every modern convenience. R. G. Raymond. Rogers Park 0458.

ATTRAC. 4 RM. APT., $55—JULY 1; MOD. bldg.; tile bath; light, airy; close to trans. 1321 Washington-st. Greenleaf 3633. 2d fl.

2755 EASTWOOD—DUPLEX; DESIRABLE 6 rms., 2 baths; bkstrm.; gar.; lge. yard.

SUBL. 6 RMS., 2 BATHS, SUN PCH.; ½ BL. lake. S. Ev. 623 Sheridan-rd., Apt. 3.

WEST.

Berwyn—17 minutes to loop.

$35—2½ RM. MOD. APT.; ELEC. REFRIG. Nr. L. Janitor. 2203 S. Ridgeland-avenue.

TO RENT—FURNISHED APARTMENTS.

SOUTH.

YALE MANOR,
6616 Yale-avenue; fireproof bldg.; modernly furnished 1-2 room kitchenette apts.; light, airy; free elec., gas, Frig. linen; elev., maid serv.; trans. R. I., bus, L, surf. Eng. 7900.

— — — 4431-33 GREENWOOD-AV. — — —
1-1½ rm. apts., free gas and electric refrigeration. Maid service. $35-$37.50
Agent on premises.
R. M. O'BRIEN & CO.,
111 W. Washington-street. Rand. 3062.

KIMBARK GARDEN APTS.
5317 Kimbark-av., 2-3-4 rm., furn. and unfurn. apts. Sit in beautiful flower gardens. Most attractive home for June brides. Maid service. Rent reasonable. See manager.

7105 S. STEWART—2½-3½ RM. KITNTS., inador bed, dressing closet, newly decor., free gas and refrig. $11.50 per week and up. See janitor on premises.

4 BEAUTIFUL ROOMS.
5233 Woodlawn, 1E. Living, dining, bdrm., kitchen, inador, refr. Orr Realty, 1315 E.53d.

CORNELL APTS., 5326 CORNELL—
1 rm. pullmanette, 2 rm. dinette, $47.50, $55; hotel service; I. C. Fairfax 9400.

6139 KIMBARK—1-2½ RM. CARPETED, refrig. Masonite tile kitch. Also lge. sleeping rm.; nr. pk. and beach; all trans.

FACING JACKSON PARK—5 RMS. FURN.; June 15 to Sept. 1; all transportation; refrigeration. Fairfax 0947.

BLACKSTONE, 6721—2½ ROOMS, BEAUTIfully furnished. Sublease 6 mo., $50.

1155 E. 56TH-ST.—VERY ATTRACTIVE 6 rm. apt. for summer. Hendricks.

3911 ELLIS—1-2-3 RMS.; FURNISHED OR unfurn.; gas, refr. incl.; $27.50 up; all tr.

810 HYDE PARK-BLVD.—2-3-4 RM. KITCH. apts. All priv. baths. $6 to $11.

ATTR. 5 RS., ENCL. PCH., SUM. MOS. EXC. tran.; elec. refr. 6945 S. Lowe. Eng. 2422.

4 ROOMS, $35. INADOR BED. GOOD transp. 1408 E. 63d, 2d fl. Dor. 3340.

2444 MICHIGAN-AV.—PRI BATH; CLEAN AIRY KITS.; free gas. elec. $3-$7 week.

COMPLETE SERVICE—QUIET; L. SURF. R. I., Bus. Cut rates. 6613 Normal. Nor.6010.

REAL HOME—4 LG., LT. RMS.; BEAU. furn.; nr. U. of C. For info., So. Sh. 7739.

SOUTHWEST.

6339 S. CAMPBELL—1-2 RM. FURNISHED kitnt. apts. $6 up. Free gas and refrig.

NORTH.

4737 MALDEN-STREET.
Front 2½ room bedroom apts., $47.50 up; new building; nicely furnished; elec. refrig.; maid service. Ravenswood 9093.

— — — — AT LINCOLN PARK — — — —
1 room kit. apts.; elev. and fireprf. bldg.; free gas, light and refrig.; maid service and linens; near Clark-Center-Ogden.
1940 LINCOLN-AV. DIVERSEY 10354.

430 Diversey-Parkway.
Beautiful 2 rm. apts., completely furnished, best of service, $47.50 per mo.; near lake. 1 blk. to Lincoln Park; excellent transp.

THE SHERIDAN-SURF.
Spacious 2-3 rm. Apts. Complete service.
425 SURF-ST. NEAR SHERIDAN-RD.

— — — 1241 GRANVILLE-AV. — — —
5 lge. rms., 2 sun rms.; inador; near lake and L; gar.; rent for yr. or longer; teacher "on leave." Sheldrake 0890.

SUBLEASE TEACHER'S APT. TILL SEPT. 9; 5 rms., furn.; sun par., pri. rear pch.; piano, radio; nr. beaches, trans., Senn H. S. $55. Call aft. 6 p. m. 1316 Ardmore. Apt. 2.

ALDGATE APTS.,
5541 Kenmore—Attr. 1½-2 rm. kit. apts. Comp. serv.; block all trans., lake; $37.50 up.

BEAU. FURN. 3 RM. APT., $42.50. GAS, lt., el. refrig., shwr.; nr. lake and golf links. Good trans. 805 Cornelia. Well. 6116.

4-5 RM. APT.—VERY CLEAN, $50-$60; blk. Rog. Pk. 'L,' lake. 1307 Morse. Shel. 2905.

— — 4310 CLARENDON-AVENUE — —
Attractively furn. 3-4 rm. apt.; 1 or 2 bedrooms. Modern. Monthly rates. 53 bus.

HIGH GRADE 3 ROOM KITNT., CARPETED floors, paint. walls, Venetian blinds, gas, lt., refr., $55. 4737 N. Hermitage. Rav. 0357.

UNUS. 2-3 RMS., ACCOM. 4—NEWLY FURN. Frig.; shwr. bath; porch; mod. dec.; Uptn. tran.; $8.50 up. 4863 Winthrop. 4627 Malden

4500 MALDEN-ST. — 1-2-3-4 ROOM APTS. furn.; newly decor.; service, elec. refrig.; modern, $37.50 and up. Ravenswood 9375.

1014 DAKIN—4 RMS., NEW. DECOR.; EXC. desir. June 15-Sept. 1. Reas. to respons. emp. cple. All trans.; lake, Gra. 6129.

2-3½ RMS., FURNISHED, ON THE LAKE; priv. beach; exc. trans. $47.50-$65. 1200 SHERWIN-AV. SHEL. 9745.

4 LOVELY RMS., 1ST FLOOR; COOL; 1½ bl. Howard L; nr. lake; 3 mos. Rog. 6340.

2 E. BANKS—UNUSUAL APT., 3 ROOMS with kitnt. and bath, $85. Del. 9605.

1662 FARWELL—3 BRIGHT, MOD. RMS. bdrm. and rollaway; fr. gas, G. E. ref.; $45.

BEAUTIFUL 2 RM. APT., PRI. PORCH $5.50-$6.50 wk. 4711 Kenmore.

2525 N. CLARK—LINCOLN PK. DIST.; 1 room Pullman. Refrig. $30. Div. 9500.

ONE ROOM PULLMAN KITNT. PRIVATE bath. Rollaway bed. Diversey 5799.

2 RM. KITN. APT.—ALL TRAN.; NEAR lake; reas. 848 Waveland-avenue.

4122 N. HERMITAGE—PRIV. RES.; 4 RMS., 2 bedrms., prch., priv. bath. Well. 6627.

PINE GROVE, 3621, 1ST—REAL HOME; adults shr. 6 r. apt., $30. Ford. Wel. 2160.

5 LARGE, BRIGHT RMS.—GAR.; BEST tran. in Rog. Pk. Inq. Rog. P. 2241. a. m.

5 ROOMS — NICELY FURNISHED; 5500 north. Call Sheldrake 8100. Apt. 712.

TO RENT—FURNISHED APARTMENTS.

NORTH.

— — LIVE ON THE GOLD COAST — —
WILMAR APT. HOTEL,
11 W. DIVISION-ST.
Beautifully furnished and decorated 1 rm. kitchenettes as low as $40 per month. Walking dist. Excel. transp. Sup. 7243.

NEWLY DEC. NEWLY FURN.
New General Electric Refrigeration.
$35 TO $45 MONTH.
Beautiful 1 room kitchenette; 24 hour switchboard; 2 blks. from Lincoln Park. Belland Apt. Hotel. 2256 Cleveland-av.

1117 N. DEARBORN. WHITEHALL 4318. Desirable 1-2 rm. apts. Full hotel service.

NORTHWEST.

4 RMS. AND IN-A-DOR; LARGE, LIGHT apt.; 4 closets; grand piano; free gas; $50. 4210 N. Crawford. Pensacola 5547.

3903 N. TRIPP—BEAU. FURN. 2-3 ROOM apts.; elec. Frig.; low rent; 1 bl. N.W.R.R.

WEST.

1640 W. ADAMS-ST.
1-2 rms.; apts. completely furn.; newly decorated; reas.; also sl'ping rms. Mon. 4852.

"THE CHATEAU"—1-2-3 RM. FURN. APTS. 24 hr. hotel swbd.; twin beds; best trans. Gentiles. 330 N. Austin-bl. Vil. 8500-Aus.8510.

WILMINGTON APTS.—3334 MAYPOLE. 1-1½ rm. kits.; redecor., refurn., refrig., maid serv.; exc. trans., shops. $37.50-$45.

6 ROOMS, DOUBLE PLUMBING, FOR 2 couples or adult family for 3 or 4 months. Very reasonable. Lawndale 4595.

4 RM. FURN. FLAT—SUIT 2 ADULTS; July 1-Sept. 1. Taylor, 206 N. Central.

3941 FLOURNOY—4 RM. FURN'D APT. New. dec., gas, elec., hot water. $38 mo.

4622 CERMAK—MODERN 2 RMS., ELEC., gas, heat, refrig. free. Car and L. $32.50

ROSANNE, 4024 WEST END-AV.—1 ROOM kit. apts.; refr.; maid; linen; all tr.; reas.

TO RENT—STORES.

Central.

15 Foot Front on Mich.-av.
Excellent showrm., with 2,000 sq. ft. in rear alley entrance. Live bus. sectn. Inquire on prem. 1142 S. Mich.-av., or ph. Cent. 9856.

South Side.

118-120 E. 22D-ST.—[IN BLDG. COR. INdiana-ave.]; fine business center; particularly adapted and equipped for high grade restaurant; term lease; immediate possession; Shanklin & Co., Agts., 111 W. Wash.

320-22 W. 71ST-ST.—STV. HTD. STORE—For shoe repair, market, groc., res.; liv. qtrs.; $22.75. See agent or call Atlantic 3780.

Southwest Side.

STORE AND FLAT—HOT WATER HEAT; bus. loc. 1644 W. 18th-st. Apply 2d fl., frt.

North Side.

1902 IRVING PARK-BLVD.
Store with living quarters; 25x35 ft.; redecorated; fine business loc.; front remodeled. Inq. at bldg. or phone Fra 0353

VERY DESIRABLE STORE ON CAR LINE in 300 rm. near N. Side hotel; splendid opportunity for restaurant and bar; low rent. Hotel Wacker, 111 W. Huron

1259 DEVON—LARGE CORNER STORE suitable for drugs, notions, household utilities, etc. Rent reas. to good party. Franze & Crooks, 5634 N. Clark. Lon. 6690

5549 N. CLARK—LARGE STORE WITH GOing tavern business. For July 1st occupancy. Good Edgewater location. Call Franze & Crooks. Longbeach 6690.

1232 BRYN MAWR — NEAR BROADWAY. Large store, $42.50.
H. W. CROXTON & CO., 4723 Broadway.

STORE—1300 MORSE-AV. $60. SUITABLE any line. ROGERS PARK 0204.

STORES—FACING 1,000 NEW APTS.; FHA proj.; Clybourn-Diversey. Euclid 21.

SUBLEASE 22X65—WAS $125; NOW $70. Devon-Clark; cor. bldg. Rog. Pk. 8606.

6243 N. WESTERN, NR. DEVON—STORE, 25x90; oil stm. ht.; busy loc. Briar. 3622.

Northwest Side.

3545 ELSTON-AVENUE—LARGE STORE, suitable for industrial. State 3155.

TO RENT—OFFICES AND SHOPS.

Central.

32 N. STATE, S. W. COR. WASHINGTON—One entire floor. Also attractive offices; north light; night service; center loop; single room, furnished, $20; with reception room, $35 up; beautiful desk space; phone, steno. SWIGART & CO. Room 601.

Old Colony Bldg.
Furnished or unfurn., strictly private offices; phone, secretarial services avail. Apply Mr. Holman, Rm. 1675. Harr. 2241.

— FURNISHED PRIVATE OFFICE, $20 — RECEPTION ROOM; PHONE AVAILABLE. DESK RM., $10; BLDG. WELL LOCATED. 82 W. WASHINGTON-ST. ROOM 420.

FURN. PRIV. OFFICE—LIGHT COR. ROOM; carpet; secret'l and phone serv. incl.; $17.50-$27.50. 203 S. Dearborn-street. Webster 1693.

WESTMINSTER BLDG., 110 S. DEARBORN. Exceptionally desirable daylight offices. FRANKENSTEIN & CO. CENTRAL 5753.

OFFICE, STUDIO, OR DISPLAY SPACE—P. O in bldg.; low rent. EDWIN J. BOWES JR. & CO., 154 E. Erie-st. Whitehall 6026.

$1 MO. UP—MAIL-PHONE SERVICE, DESK space; reliable. 203 S. Dearborn, Rm. 902.

TELEPHONE, SECRETARIAL SERV., INC. mail, phone, desk. 333 N. Michigan-av.

1 OR 2 PRIV. OFFICES—WITH STENO. serv. if des. Small suite. Rand. 2899.

540 LAKE SHORE-DR.—OFFICES AND DISplay space; reas. Sup. 4761.

Outlying.

3957 N. ASHLAND, COR. IRVING PK.-BL. —Single and double suites, $25 up.
H. E. VETTER & CO., 6236 BROADWAY.

WANTED—STORES, OFFICES, LOFTS.

WANT FURNISHED OFFICE—2 PRIVATE and outer office. La Salle-street only. Give particulars. Address B 530, Tribune.

INDUSTRIAL PROPERTY.

SELL OR RENT 2 INDUST. BLDGS.—
14,000 square feet, 1 story.
140,000 square feet, 6 story.
Both have switch track and excellent truck facilities. Heavy floor loads.
CHITTICK, INC. SUPERIOR 5427.

FOR RENT—32,000 SQ. FT. 3 STY. AND full bsmt. sprinklered bldg. NR. NORTH Side. 8,000 sq. ft. to flr. Estate will lease on very low rental to reliable tenant. Whi. 4560

TO RENT—2D FLOOR, 8,000 FT. CLOSE-in North Side; modern mill sprinkled bldg. $200 month. PAUL C. LOEBER & CO., 111 W. Washington. Franklin 0750.

2 STORY BRICK WITH 75 FT. ADJOINING on Cicero nr. North-av. Only $10,000. Austin Realty Co., 811 N. Cicero-avenue.

1 STORY APPROX. 5,000 SQ. FT.; TRUSS roof, conc. flr.; htg. plant; near 35th and Ashland. $100 per month. Randolph 2311.

DAYLIGHT 1 STY. BLDG.—53,000 SQ. FT.; sprinkled and heated; 6 car switch. Bargain. HART & WHETSTON. State 8270.

TO RENT—3458 N. CRAWFORD; 1 STY. bk., conc. fl., 15 ft. ceil., lt. mfg. Wab.7761

HODGE, NICHOLSON AND PORTER, INC. FACTORIES WAREHOUSES. STATE 7755.

TO RENT—401 N. PAULINA-ST., 50X100 ft., $50. Regent 1242.

33,000 FT. FLOORS; CONCRETE SPRKLD. bldg. St. Paul switch. 2 elev. Ran. 1828.

STORE AND BAR FIXTURES.

8 FT. STAINLESS STEEL STEAM TABLE. glass enclosed front; back counter to match with stainless steel sink; stainless steel pastry case, double glass doors both sides, 2 shelves. Call at Red Dragon Lounge, 205 W Randolph-street.

STORE FIXTURES, TAVERN FIXTURES, hamburger and lunch equipment; large stock, new and used. The lowest prices. Easy pay. Chas. Bender Co., 608-14 N. Wells.

BRUNSWICK-BALKE BAR—40" BACK BAR, 30" front bar, stainless steel workboards, el. refrig., floorbrds. cushioned, stools, compl., $900. 650 W. Roosevelt-road. Monroe 6262.

SACRIFICE BEST. FIXT., TABLES,2X2 FT. and 2x4 ft., 18 chairs, 1-16 stool counter, steam table, dishes, etc. 1311 Wilson.

HAVE 6 AND 8 FT. DOUBLE DUTY counters, with or without refrig.; cheap. 220 W. HURON-STREET. OPEN SUNDAY.

BAR FIXTURES—CHEAP; LOST LEASE. Must sell at once. 531 So. Clark.

HAIR DRYERS, $10; MAN. TABLES, $5; waving machs., $50. Paidar. 1120 N. Wells.

STEEL FIREPROOF STORAGE VAULT—15x10, $150. Greenleaf 6100.

—50 ICE BOXES, ALL SIZES, BARG. PR.—Chicago Store Fixture Co., 1708 S. State.

OFFICE FURNITURE AND DEVICES.

SELLING OUT.
Addressograph, Graphotypes, cabinets, B frames, trays, Gillette Press. 221 E. 20th-st. Calumet 5852

250 STEEL STORAGE CABINETS, LOCKers, shelving, desks, folding chairs. CENTRAL, 20 W. Hubbard. Del. 8495.

ONE MODEL A-1 AUTOMATIC SPEED ADdressograph. Cheap. Call Mr. Hess at Yards 5300.

LARGE STOCK OF NEW-USED DESKS, chairs, files. Best service. Delivery price. Kendrick Furn., 218 W. Jackson. Cen. 4325.

WE BUY AND SELL OFFICE FURNITURE 1027-29 MADISON-ST. SEELEY 2056.

NEW AND USED DESKS, CHAIRS, TAbles, files, safes. 160 W. Lake. Ran. 0123.

40 DESKS, 90 CHAIRS, STEEL FILES, b'cases, steel shelv., tables. 3917 Sheridan.

TYPEWRITER, $10; DUPLICATOR, $12; Dictaphone, $25. Pruitt, 172 N. La Salle.

EXEC. FURN. AT GREAT SAVING; DESK and files for all uses. 172 W. Monroe.

MAKE YOUR SELECTION FROM OUR large new and used stock. 236 W. Lake-st.

OFFICE PARTITIONS, GLASS AND WOOD. Very reasonable. Ph. Edg. 3426 mornings.

REAL ESTATE—APARTMENT BLDGS.

General.

BRICK 2 FLATS, $4,250.
2-5's, 10 yrs. old. Good condition. Will finance. Call Charles F. Lorenzen Jr., with Robt. B. Malone. Harrison 2022.

South Side.

A BEAUTIFUL 3 APT.
7731 Essex-av. 6 rms., 2 baths, tile; 3 car gar. G. E. refrig. At sacrifice of $16,000. By appt. only. CARROLL. REGENT 0670.

26 Apt. Bldg. in Hyde Park.
99 ft. corner on Maryland; court type, 8 yrs. old; gross rental, $15,000. Bargain at $75,000. C. H. MEACHAM, State 9000.

6 APT. BLDG.—SO. SHORE. RENT $7,000 gross, nets $2,500 yearly. Price 6 times rent. Cash $17,000. Address N P 79, Tribune.

WELL LOC. MOD. 3 APT. IN BRAINERD—Priced under market; nicely financed. Barrett Bros., 9041 S. Ashland. Ced. 1600.

WIDOW MUST SELL—8226 GREEN-ST. 2 flat. 6 r.; brk. gar.; 35 ft. lot. Stew. 3601.

2 FL. BRK.—1747 W. GARFIELD; EXCL. white neighborhood; barg. Owner, She. 1687.

Southwest Side.

6 APT. BRICK BLDG., $16,000; 6-4'S. LOT 50x125 ft. Steam heat. 10 years old. Original cost $35,000. Bond issue was $27,000. Phone Aberdeen 4856.

North Side.

— — — $4,950 YEARLY INCOME — — —
$22,500 buys modern 5 rm. 6 apt. 844-48 Crescent-pl. Built-in tubs, solarium; encl. porches; lot 63x168; 8 garages. Apply Suite 215, 4701 Sheridan-road. Lon. 6636.

6 Apt. Buy Today.
5 light rms. and sleeping porches, Rog. Pk. Inc. $4,050. Price $24,000. $8,000 down. Wilkinson Realty, 1619 Devon. Hol. 2677.

NICE 2 FLAT FRAME AND BRICK—GOOD condition. 4-4 rooms, near Cornelia and Oakley. Bargain price $2,500. For quick sale. Longbeach 1239.

ROGERS PARK 12 APT. BLDG.—5 ROOM apts., stm. ht. Rents $4,500. Price $18,000. De Rocher & Liepold. 4603 Lincoln-avenue.

EDGEWATER 2 APT., 5-6 ROOMS; NR. Senn Hi. school; newly decorated thruout, tile baths. $8,350. Ph. Randolph 0960.

3 APT. FRAME, CUYLER, NEAR LINCOLN-av. Price only $4,500. Phone Ran. 0960.

EDGE.—2 APT. NR. LAKE, L. $7,000; 7 RM. res., 2 car gar. $5,500. Sun. 0152 eves.

BEST BUY IN ROGERS PARK—2 APT.; 6-6 rooms, $10,000. Rogers Park 0458.

SAC. 2 FL. BRK.—5-5 R., GAR. FULL PR. $3,150. Dette, 1922 Irving Pk. Buc. 2015.

EST. SAC. 3-6 R. FL. BRK.; NR. CENTER L; $4,500 offer wtd. Dirks, 1166 Diversey.

ORDERED TO SELL—GOOD RAV. 6 FLAT, 6s. Reas. D. P. Clemmer Co. Wel. 1100.

—2212 ROSEMONT—2 APT. BARGAIN—Newly financed. For price, tms., Bri. 4000.

NR. LOYOLA L. 2 APT. 6 RMS. OUT OF town own. must sell. Pr. $9,000. She.8300.

2 FLAT BARG., N. EDGEWATER—5-6 RMS. H. w. ht. $6,500. $1,500 cash. Lon. 5332.

Northwest Side.

NORTHWEST COR. HAMLIN AND IRVING Park-blvd.; splendid clear, 12 stove heated apt. bldg., consisting of 4 large rms. each; pr. $20,000. D. L. Olcese & Co., Exclusive Agents Fra. 8383.

WASHTENAW NR. LAWRENCE—3 FL. bldg., 10 yrs. old; 2 car br. gar., steam ht., new refrig. and stoves; newly decorated throughout. Inc. $163 mo. Cash req. $4,500. Stephens Realty Co., 82 W. Wash. Ran. 2250

2 FLAT BRICK BUILDING—6 AND 6 RMS. Frontage 50x180. 3 car garage. 1651 N. Mobile-avenue. Merrimac 5797.

INCOME BUNGALOW—5-4 RMS. BR. HOT w. ht. Pr. $5,250. Tms. Walden. Ave. 2200.

2 APT. BRK.—6 AND 6; H. W. HT.; 3800 blk. N. Kilpatrick; $5,500. Arm. 8283. 9-5.

West Side.

GARFIELD PARK
TWO APT., $7,500.
3911 JACKSON-BOULEVARD.
2-6 rm. apts.; 2 car gar., hot wat. ht., enclosed rear porches. Shown by apptmt. only.
DRAPER & KRAMER, Inc.
14 S. Central-avenue. Austin 3367.

REAL ESTATE—BUSINESS PROPERTY.

South Side.

— — — 6104 BLACKSTONE-AV. — — —
Very substantially constructed and nicely arranged modern garage for 60 cars. Opportunity here to build a business on small investment. Easy terms. $13,000
R. M. O'BRIEN & CO.,
111 W. Washington-street. Rand. 3062.

6 1 STORY BRK. STORES—63D, NEAR Kedzie. Lot 100x125 ft. Arcola heat. A bargain at $33,000.
J. McCarthy & Co., 1405 W. 63d. Rep. 5000.

75TH-ST. CORNER, BRICK, 2 STORES, 3 flats, rent $1,200; price $8,500. Dooley, 819 E. 79th-street. Stewart 2500.

Southwest Side.

2 STORY BRICK BLDG.; 50 FT. FRONTage, includ. tavern with living quarters and 2 flats. Tavern estab. 30 yrs. Owner will sacrifice. 5000 S. Western-avenue.

North Side.

2 STORY BRK. BLDG.—STORE AND 6 R. apt.; h. w. ht. Brk. gar. Good section, N. Clark-st. $8,500; terms.
Walter T. Larson, 5157 N. Clark at Foster.

— — OWN YOUR BUSINESS HOME — —
Modern 3 story store; loft bldg.; steam. Store 25x115. $13,000. 2040 Lincoln-av. Call Weber, Diversey 4210, for appointment.

100 FT. GAS STATION PROPERTY — Broadway at Thorndale; below value. Phone Fenner, Dearborn 1482.

Northwest Side.

2 STORES AND 6 APTS.—$18,000; NEW building; good location; Irving Park and Kedzie. Address N P 407, Tribune.

25 FT. MILWAUKEE-AV. BUSINESS LOT—$3,000. Build now. Jordan, 5300 Milwaukee

West Side.

. FORECLOSURE SALE .
Store and 5 rm. flat; h. w. ht.; gar. 5408 W. Division. $8,500. Wm. R. Henriksen, 5057 W. Chicago-av., Austin 0925; excl. agt.

REAL ESTATE—HOUSES.

South Side.

LARGE HOME BARGAIN.
360 Normal-parkway; 10 rms.; 2 baths; elec. refrig.; automatic ht.; $8,000 recently spent on modernizing; except. features; excel. trans. Price now $6,500.
FLOYD G. DANA & CO.,
7465 Vincennes. Radcliffe 1500.

6 Room Brick Bungalow
bargain, 2 car garage. Lot 30x162. Excellent location, south of 79th-st. Price $5,750, terms. WINTON REALTY CO., 2526 E. 75th-st. South Shore 7015.

WAITING UNTIL TOO LATE
is an old Chicago custom. Don't wait on this 6 rm. brick bung., located near 79th-Ashland. Priced at $6,150; Monthly payment, $31.63. Phone Radcliffe 7300.
DONALD F. MOORE. 7748 S. ASHLAND.

HOME FOR $1,500.
4 room cottage, 2 bedrooms, bath, furnace heat, newly decorated. Immediate possession. 4842 Wallace-st. Rowan, 206 W. Garfield blvd., Boulevard 1392.

Don't Miss This Bargain.
Michigan nr. 78th-st. High grade 5 rm. brick bungalow. Hot water oil heat. $7,000. Triangle 4400.

AUBURN PK. BUNGALOW.
6 room brick, h. w. heat. Only $700 down payt. Lloyd Realty, 139 N. Clark Cen. 8311.

8504 S. CRANDON-AV.—SEE THIS OCTAgon front 5 rm. bung. with h. w. ht., 3 car gar. Price $5,650.
F. H. HALVORSEN CO. 3145 W. 63d-st.

— WEST ENGLEWOOD HOME—$3,000 — Furn. ht., wide lot, fine trees, shrubs, etc. Aged widow leaving city. Tms. to good party. Ph. today before 6 p. m. Rep. 5379.

MOD. BRK. BUNGALOW, $5,500; TERMS; HOLC loan. Elizabeth-86th. Normal 3676.

Southwest Side.

—FINE, MODERN BRICK BUNG., $4,950—H. w. ht., wide lot, garage, etc.; $4,000 loss for quick deal; absolutely best buy in Marquette Manor dist. Owner leaving city at once; terms. Agents don't answer. Rep. 1689.

North Side.

FORECLOSED BUNGALOWS AND RESIdences are now offered for sale. Small down payment, balance long terms.
Address L Y 436, Tribune.

BARGAIN—8 RM. RES., 2 BATHS; LOT 50x176; h. w. heat. Choice location. Best offer. Terms. Mr. Simpson, Sheld. 8602.

930 CASTLEWOOD-TERRACE—SEE THIS beautiful 8 room brick house. Make offer. Agent. Longbeach 2821.

ARLINGTON, NEAR LAKEVIEW-AV.—10 rm. house, $2,500, bal. like rent. Dea.0258.

$4,500 6 RM. BRK. HOME, FURN. HT. $1,000 cash. Heim, 1652 Melrose. L.V.0478.

Northwest Side.

KEYSTONE NEAR AUGUSTA—1½ STORY brk.; furnace heat. Only $750 req. 4600 blk. of Nevada-av.; brk. bung. Only $600 req. Particulars. 4006 W. Division-street.

NORTHWEST COR. NORTH-AV. AND LEAvitt-st.—Clear 10 rm. brick house; oil heat; 2 story 2 car brk. garage; $3,750. D. L. Olcese & Co., Exclusive Agents, Fra. 8383.

6 RM. BRICK BUNGALOW, FURNACE gar.; on Tripp, N. of Lawrence. Pr. $5,800. GREGOR, 4200 Lawrence. Palisade 1461.

BIG BARGAIN—OCTAGON FRONT BUNGAlow; price $5,500; will finance; no brokers. Address N S 455, Tribune.

6 ROOM MODERN BRICK BUNGALOW—Good transp. and schools. $3,200 down, balance $42 month. 5238 North Bernard.

6 RM. BRICK BUNG.—37X125 FT. LOT; gar.; st. and alley paved and paid; real barg. $5,300. Acme Rlty., 4126 Milwaukee-av.

6 RM. MOD. INSULATED BUNG.—H. W. ht., 2 car gar. Reas. 4851 N. Springfield.

5 R. BRICK BUNG., $1,500 CASH, BAL. easy payments. 3615 N. Olcott. Fra. 0576

CHARMING BRICK HOME AND GARDEN. Only $500 down. Address C M 469, Tribune.

6 RM. BRICK BUNG.—BRK. GAR.; $6,500. 4 rm. cottage; h.w. heat, $3,500. Hol. 1101

5 RM. HSE.—2 CAR GARAGE; $2,300. TMS. $25 mo. Feuerborn, 8000 Belmont-avenue.

REAL ESTATE—HOUSES.

Northwest Side.

AN IDEAL PLACE TO RAISE YOUR FAMily; hot water heated brick bung.; on wooded lot; 2 blks. from school and North-av. carline; tastefully decorated; a bargain at $6,500; terms. D. Gowdy. Merrimac 9223.

RECONDITIONED 5 ROOM BRICK BUNG. Furn. ht., nr. schools and trans., 2 car garage. Only $7,250. Beesley & Co., 4219 Irving Park-blvd., Pen. 2726.

5 ROOMS — MODERN BUNGALOW, GAgage, on attractive street in nice neighbhd $3,650. $1,250 cash, balance, 15 year loan Keeney. 5612 North-av. Merrimac 4300

7 RM. RES.—ASBESTOS SHINGLES; FUR ht.; 50 ft. lot, pk. 1 blk. $5,450. Pal. 7201.

HOUSES BUILT TO ORDER.

WONDERFUL 5 RM. CAPE COD TYPE ON your lot, $45 per month. Home Realty Co., Board of Trade Building. Wabash 3545.

ON YOUR LOT—6 RM ENG BUNG COMP $4,950. Kaminski Const. Co., 5947 Milw.-av

REAL ESTATE—VACANT.

South Side.

— — — FULLY IMPROVED LOTS — — —
NEAR 90TH AND SOUTH PARK.
$99 EACH. TITLE CLEAR.
Subject to back taxes and spec. assessments.
TERMS $1 DOWN. $1 A WEEK.
FRANK DeLUGACH. 2339 W. 95TH.

Northwest Side.

60X150 LOT IN THE WOODS. EDGEBRK., sewer, water, sidewalks in. $800 for deed and guar. pol. Address E G 202, Tribune.

CHOICE DEVON COR., NR. WESTERN. Very low price for quick sale. Bri. 3509.

SAC. BEAU. SAUGANASH LOT—COST $2,700. Take $750 cash. Rav. 0380.

REAL ESTATE—OAK PARK—AUSTIN.

AUSTIN RESIDENCE NEAR WASHINGTON-blvd.; 40 ft. lot; 8 rooms, 2 baths, sleeping porch, open fireplace, hot water heat; 2 car garage. Phone owner, State 0633. Col. 6206.

— AUSTIN BRK. 4 FLAT, ONLY $14,750 — Fine cond.; 5 rm. apts., 50 ft. lot; gar. for 4 cars. Terms. Ph. Mansfield 3850.

CENTRAL AUS. CORNER, 9 APT. BLDG. 4 rm. apts. Elec. refg. Price $21,500. Pilgrim, 5637 W. Lake-st. Aus. 1680. Vil. 9700.

ULTRA MODERN OCTAGON FRONT, 3 flat, $12,000. Phone Austin 1010.

REAL ESTATE—SUBURBAN—SOUTH.

General.

5 ACRES ON I. C. R. R.—GOOD SOIL, ELECtricity, hard road. Priced right, $100 down, $12 month. Prospect 1139.

Beverly Hills—24 minutes to loop.

6 RM. BRICK BUNG.—NR. 99TH-ST. R. I. sta.; 37 ft. lot; side dr.; h. w. ht.; $8,000. B. O'TOOLE, 9147 S. Ashland. Bev. 7275.

Midlothian—39 minutes to loop.

4 RM. SHINGLED HSE.—HARDWD. FLRS.; newly papered and decorated thruout. Lot 60x132; all mod. improvmts.; 3 blks. sta.; $2,950; $200 down, $25 mo. 3747 W. 147th-street, across R. I. station. Open evenings.

6 RM. FRAME HSE.—LARGE BACK PCH.; room for addit. 2 rms. in attic; 2 car gar.; loc. on 1 acre; newly papered and dec. thru. 5 blks. from sta. $3,950. $300 dn., $25 mo. 3747 W. 147th-st., across R. I. sta. Open eve.

UNFINISHED HOUSE — NEWLY PAINTED and dec.; chicken house; large lot, hedge, flowers, fruit trees, water, gas, elec.; 3 blks. R. I. sta. Only $2,400; $300 down, balance easy. 3747 W. 147th-street. Open evenings.

5 RM. SHINGLE BUNG.—MOD. THRUOUT, newly dec., loc. on cor. lot, 57x132. Good basemt. and furn. 2 blks. R. I. sta. Only $4,450, $500 dn., bal. E-Z. 3747 W. 147th.

REAL ESTATE—SUBURBAN—S. W.

General.

— — — — SOMETHING NEW — — — —
Skeleton Homes, easily finished by handy man or woman with small farm [9 usual lots in acre]. Price, $1,850. $275 cash. Electricity, new stone roads, near school. Also Harlem-av. poultry ranch site cheap. Take 63d-st car to Harlem-av., walk over bridge to 74th-st. or drive to Harlem-av and 74th-st. any afternoon, including Sunday.

"SMALL FARMS" OFFICE AT 79TH-ST. and Nagle-av. [6500 West] open all day Sunday and week days, 3 to 6 P. M.—Cottage on 79th-st. corner. $2,500—$375 cash, $20 Mo. Elect. Also ¼ and ½ acres at wonderful prices and terms. Ask for Mr. Sallmon.

120X125 FT. HOME SITE—$6 PER FT.; all clear of assessments; potential value, $40 per ft.; 60 brand new homes and other buildings all around built in last few months and more going up; bargain; act at once. Address N O 265, Tribune.

SMALL FARM CLEARING DISTRICT, abt. 36,000 sq. feet new hard road; electricity; near 63d-st. and Harlem-av. just outside city limits. Price, $475. $100 cash, $6 monthly. Address E F 479, Tribune.

2¼ ACRE FARM, EXTRA HIGH GROUND just south of Palos Forest Preserve District. $675 or $150 cash. $8 monthly.
ADDRESS E E 98. TRIBUNE.

OAK LAWN—2½ ACRES NEAR 95TH-ST. and Harlem-av. [some back taxes and assessments]. Price $400. $100 cash.
Address E E 87, Tribune.

1½ ACRES ON RIDGELAND-AV.—NEAR R. R. station; Elect. Bargain. Priced at $295. $50 dn., balance $5 mo. Prospect 1139.

REAL ESTATE—SUBURBAN—NORTH.

General.

— — SEE TODAY OR TOMORROW — —
2 story low priced home; 3 bedrooms, garage; 12,000 sq. ft. of landscaped property. Price, $5,500. $750 cash.
Colonial home, 100x150; 2 car garage; 3 bedrooms. Price, $6,250. $975 cash.
Both vacant. Nr. schools; 1 block north, 3 blocks west of Highwood station, Highland Park. Phone 3220. Mrs. Hillard.

CHEAPEST, MOST MODERN, CLOSE IN North Shore estate. 2 sty. house, 3 bedrooms [lot large], attached garage; nearly half acre of woods; schools, transp. convenient. Now vac. New section in Highland Park. Price $5,500; $1,000 cash, $45 monthly, includes taxes, interest, insurance.
ADDRESS E E 90, TRIBUNE.

DEAL GENTLEMAN'S FARM WITH "LAKE Forest" Influences; nearly 4 acres [just outside village limits]; insures low taxes; modest use restrictions. Price entire property, $1,200; $250 cash required.
ADDRESS E G 589, TRIBUNE.

BEAUTIFUL WOODS, ABT. 5 ACRES [SOME back taxes and assmts. unpaid] east of New Skokie-blvd.; opposite Lake Bluff district. Price $125 acre. Terms or cash.
ADDRESS E G 587, TRIBUNE.

— — NORTH CHICAGO—WAUKEGAN — —
Investigate 20 small farms east of Green Bay-road, nr. Grand-av. 60x130 each. Price, $200 each. Terms or cash. 1 blk. from public school. Address E F 477, Tribune.

2 ROOM HSE.—CONCRETE FOUND.; LGE. wooded lot; North Shore elec.; $990; $100 cash, $20 mo., includ. int. Also ½ and full acre tracts. Address N N 460, Tribune.

ORCHARD FACING WADSWORTH-ROAD [concrete main highway], ½ blk. from Sheridan-road [large area]. Price, $750. $150 cash. Address E G 593, Tribune.

2½ ACRE CONCRETED HIGHWAY FARM. Lake County, east of Green Bay-road, electricity; near public school. Price, $500; 2% cash will handle. Address E F 487, Tribune.

RIPARIAN RIGHTS SAND BEACH, LAKE Mich., Lake Co., Ill.; 50x300; street paved. Pr. $1,750. 1-5 csh. Address E E 478, Tribune.

Deerfield—36 minutes to loop.

75x190 WOODED; ADJ. BANNOCKBURN; $550, subj. taxes, etc. Address D S 208.

Evanston—19 minutes to loop.

6 RM. COLONIAL BRICK RESIDENCE—Lincolnwood district, corner lot, attached garage. Exceptional value at $11,500. Winton Realty, 201 N. Wells. Fra. 2344.

OLDER HOME—WELL LOCATED. LGE. rooms, oil heat, 2 baths, 2 car gar.; deep lot. $12,500. QUINLAN AND TYSON, Rog. 2616, University 2600, Wilmette 2602.

GREATEST BARGAIN IN EVANSTON—7 rooms, pressed brick, tile roof residence; $11,700. Mr. Burgener, Rogers Park 0458.

6 RM. ENGLISH BRICK, NR. SCHOOL Sell $13,500. Rent $95. Rog. 0271.

LOT 54X163 IN LINCOLNWOOD. ONLY $2,700. W. G. Ruggles & Co. Hol. 6886.

$7,500, ATTRACT. 6 RM. HOME. FINE lot. 40x150, in Lincolnwood sec. Gre. 2700.

Glencoe—25 minutes to loop.

WIDOW MUST SAC. 7 RM., MOD., BRK., 2 story Colonial, 4 bdrms., 2 baths, sun pch. Charming loc., nr. lake, schls., trans.; exc. large grounds. $16,500. Sm. cash handles. Owner, 149 Glenwood, Hubbard Woods.

Highland Park—30 minutes to loop.

HIGHLAND PARK 2 STY. COLONIAL house; never been occupied; some rep irs needed; fireplace, large living room, 3 bedrooms; 2 car garage; nearly ½ acre of ground; 4 blks. from station. Priced $6,500 for quick sale. $975 cash necessary.
ADDRESS E G 584, TRIBUNE.

Kenilworth—21 minutes to loop.

BELIEVE IT OR NOT!
We have a charm. older ½ bed., 3 b., 2 pch. home; a blk. to lake on beau. wood. 100 ft. lot; less than $30,000. Kenilworth 5288.

80 FT. LOT—RESTRICTED LOC.; ONLY $8,000. For particulars, Kenilworth 5288.

Niles Center—34 minutes to loop.

—DON'T HESITATE—SEE THIS TODAY.—
$5,850 takes 6 rm. mod. brk. res.; tile roof; 6 yrs. old; h. w. ht.; woodburn firepl., tile wall kit., bath; 50 ft. lot; 2 car gar. Could not duplicate now for $12,500. For keys, loc., direction call Rog. Pk. 2046.

—CHOICE LOTS NR. N. S. ELEC. L.—
35 ft. Orig. sold $1,750; now $350.
40 ft. Orig. sold $2,500; now $550.
Bus. lot nr. L term. Orig. $4,700; now $750.
5000 Dempster, opp. L term. Ph. Rog. Pk.2046

5 RM. BRICK BUNGALOW..........$4,250
Also several bargain 2 apt. buildings.
NILES WESTCHESTER REALTY CO.
4120 Oakton-street. Niles Center 2600.

Wilmette—22 minutes to loop.

$22,500 FOR MY MODERN BRICK VENEER 7 room home; breakfast rm., sleeping porch, sun parlor, 2 tile baths, asbestos roof, weather stripped thruout, hot water heat, lot 100x183; well wooded and beautifully landscaped; 2 car garage; good location. Owner. 815 Forest-avenue.

FINE FAMILY 7 RM. BRICK RES.—OFfered at barg.; 2¼ baths; sing. porch; gar.; lge. grounds; o. e. section, nr. lake. Owner. 832 Elmwood-av. Wil. 2955. Dear. 9115.

REAL ESTATE—SUBURBAN—NORTH.

Wilmette—22 minutes to loop.

A PERFECT HOME AS TO LOCATION, arrangement and condition. Nr. lake schls., and transp. 5 bedrms., 2 tile baths; also maid's rm. and ba. Many other fine features. Price only $20,000. Mr. Lott, Briar 1106; Gre. 1106. THE BILLS REALTY, INC., EVANSTON.

Winnetka—21 minutes to loop.

7 R WHITE COL. 2½ B'S H W OIL SUN par, open pch., 2 c. g.; perf. cond.; exc loc. Barg $18,000 Wisdom & Co. 526 Center. Win 387.

7 RM. BRICK COL.—S. E. SECT.; HEATED slpg. pch., den., 1½ baths. Offer. Win.254.

4 BEDRMS., 2 BTHS.; NR. INDIAN HILL Club. $13,500. Ph. Win. 715 or R. P. 2321.

REAL ESTATE—SUBURBAN—N. W.

Arlington Heights—33 min. to loop.

REPOSSESSED 5 ROOM ENGLISH TYPE home—Garage and chicken house. 1 acre black soil; fronting Rand-road. Price $3,200. Liberal terms. Smith & Dawson. Sta. 3861.

REAL ESTATE—SUBURBAN—WEST.

General.

WEST SIDERS INVESTIGATE THIS HARlem-av. poultry, vegetable or fruit farm; liberal frontage; now 100 ft. [concreted] Harlem-av.; no assmts, low taxes; near surface car line; grammar and high school close; electricity in. Nearly block in depth. Price for immediate sale $450. $50 cash, $6 mthly
ADDRESS E E 93, TRIBUNE.

¼ ACRE FOR CHICKEN FARM ON SUPER highway. Gas and electric. 2 blocks to station. 1 hour to LOOP. A good place to live. $275 takes it. $25 cash, $5 month. ADDRESS D M 52, TRIBUNE.

WOODED ACRE AND BEAUTIFUL 7 ROOM unfinished home. Repossessed. Price only $3,750, $350 cash. Balance $30 monthly. Address D T 82, Tribune.

WARRENVILLE — 4 ACRES $750. $100 cash, $10 mo. 2 blocks Aurora-Elgin sta., near Du Page river forest preserve; elec., hard roads. Address N N 461, Tribune.

WOODED ROOSEVELT-ROAD CORNER, zoned for business or residence [just south Villa Park outside village limits]. $675. $150 cash. Address E E 97, Tribune.

HALF ACRE CORNER FARM NR. PARK. So. Villa Park; title clear. Price, $250 cash. ADDRESS E E 100, TRIBUNE.

INVESTIGATE WESTERN SUBURBS FOR best buys. See us in Riverside, La Grange, Western Springs, Hinsdale. Henry A. Miller.

Berwyn—17 minutes to loop.

BERWYN OWNER SELLS LOT, 30X125, cash, terms. Address P B 441, Tribune.

Cicero—15 minutes to loop.

3518 52D-COURT.
5 room brick bungalow; large rms., wonderful buy. $3,850. Terms. See at once. Kohout Bros., 6200 W. Cermak. Craw. 5800.

Downers Grove—34 min. to loop.

— 2 ACRE BARGAINS — ONLY $600 — $100 cash, balance monthly. Address N P 405, Tribune.

Lombard—31 minutes to loop.

WHY PAY RENT?
We will build to your order a new home on our beautiful ¼ acre homesites on terms as low as $100 down, $15 per month. Close to schools, elec., and steam transp.
ADDRESS N O 215, TRIBUNE.

Westchester—45 minutes to loop.

F. W. RICHARDS CO., 205 W. WACKER-DR. BARGAINS—Houses and Lots—BARGAINS.

REAL ESTATE—ACRE PROPERTY.

10 ACRES $175 PER ACRE; $350 CASH, $15 mo.; high black garden soil; 3 blks. Aurora-Elgin depot. Hard road, electric. ADDRESS M M 475, TRIBUNE.

2½ ACRES—ON OGDEN-AV., 3 MI. WEST of Downers Grove; 144 ft. on Ogden-av. J. GASSEN, 7746 S. Halsted. Stewart 7925.

FOR SALE—10 ACRES ON HARD ROAD; large trees; cheap. Smitty's, 123d and Archer, Lemont, Ill.

REAL ESTATE—OTHER CITIES.

McHENRY, ILL., MOD. IMP. BUS. PROP. —Sound investment; good income; front, two streets; state highway and paved street. Equity $25,000. Address B 586, Tribune.

WILL SELL MY EQUITY IN DESIRABLE business lot in Beverly Shores, Ind., at a bargain. Address M D 450, Tribune.

REAL ESTATE—RESORT PROPERTIES.

Canada.

CANADA.
Six room log cabin; large boathouse; fourteen acres wooded; in heart of lake region northern Ontario; wonderful fishing and hunting; completely equipped; boats and outboard motors included; unusual offering. Address N A 226, Tribune.

Illinois.

WILL SELL AT BARGAIN MY WATERfront—Modern, all-year-round 9 rm. furnished home on beau. Lake Catherine, Antioch, Ill. Lot 85x185, fine beach, swimming, and fishing; must be seen to be appreciated. Take Route No. 21 to Antioch, then west on Route 173 1¼ mi., turn north on Addison-lane 1½ bl. turn. J. B. KEISLER, 4744 N. Campbell. Rav. 6891.

THE ONE YOU LOVE WILL LOVE THIS lover's retreat—away from the world—on a glorious 12 mile heavily wooded sand bottom lake—4 rooms; Eugene design. White with green trim; inside toilet, etc.; $495, complete, inc. boat—only 50 miles N. W. Will take $10 mo. Address E G 201, Tribune.

MUST SELL LARGE WOODED LOT OVERlooking a deep spring-fed lake, 38 miles from the Loop; water, gas, electricity, and roads; gentiles; building restrictions. Terms. Address N O 264, Tribune.

YEAR ROUND HOME—4 ROOMS; SLEEPing porch; shower; large lot; trees; 1 block from lake; gas, electric, roads, 8 blocks from North Shore Electric. Gentiles. $2,195; terms. Address M D 61, Tribune.

LAKE COTTAGE AND 40 FT. LOT, $495. Carpenter built. Move right in; choice location on finest natural lake, 38 mi. N. W. Terms $2 wkly. Address P D 354, Tribune.

150 FT. FULLY IMPROVED CHOICEST lake frontage, including some buildings on Southwest Shore, Lake Marie, nr. Antioch. P. J. KERN, owner, Antioch, Ill.

LG. 50 FT. LOT—WAUCONDA, ILL., $175; terms; lake rights; wonderful view; 35 mi. N. W.; Gentiles. Address M D 60, Tribune.

LAKE COTTAGE, PRIVATE, SECLUDED lake, 45 mi. n. w.; $495; terms, $10 mo. Ready to occupy. Address T F 93, Tribune.

PISTAKEE LAKE—BARG.; 5 ROOM COTT. comp., $900; built for all year use. Terms. No agts., trade. Address P A 472, Tribune.

LONG LAKE—LIVE AMONG BEAU. ELMS. Many water front lots. FHA terms. Ingvoldstad Real Est. Ph. Round Lake 54.

LG. FOX RIVER WAT. FRT. LOT, NR. ANtioch; $450; tms. Address T F 95, Tribune.

COTT.—LAKE FR.; TREES; NR. CHI.; SCR. pchs.; elec.; also 2 lots, barg. Berk. 0676.

Indiana.

WILL SACRIFICE 5 RM. 2 STORY COMpletely furn. home on Bass Lake, Ind., for any reasonable offer; will accept convenient monthly payments. Mr. Dellefield, 173 W. Madison-st. Rand. 2414.

SELL OR RENT — SUMMER COTT. AT Flint Lk., Ind., 4 rms. with sun porch, elec., city water, lot 100x100. Dickson 3066, Cheltenham-pl., Sou. Shr. 2747.

Michigan.

ST. JOE—NEW, MODERN HOME; GAS, city water; air cond., on Lake Michigan; $6,000 or rent $550 season. J. S. DECKER, Benton Harbor.

HOTEL BLDG. ON LGE. LOT, CORNER 2 highways South Michigan. Price $1,600; terms. Johnson, 1653 W. 89th-st. Bev. 4549.

PAW PAW LAKE 2-6 RM. COTTAGES. Electric, gas. Price reas. Prospect 0939.

Wisconsin.

MUST SELL NEARLY NEW 4 RM. HOUSE on BIG LOT with large porch, at lovely lake in south Wisconsin, 55 miles from Chicago. Has elec., inside toilet. ONLY $1,025. Terms $150, cash $15 mo. Gentiles. For details Address E C 527, Tribune.

LAKE GENEVA BUILDER.
Must sell 2 modern cottages, $950. Heavily wooded; gas, elec., run. water; terms to right party. Address C P 479, Tribune.

LAKE MICHIGAN SHORE ESTATE—38 miles north Milwaukee; 7 acres, 400 ft. finest beach, 175 bearing fruit; mod. 8 room house, artesian well. Garage. Complete $17,500. E. W. Allen, Belgium, Wis.

— — — MUST SELL AT ONCE — — —
Water front summer home on beautiful part of Fox River; 58 miles Chicago; finished inside; ready to move in; close to town. $750. Address N N 465, Tribune.

80 A.—LAKE FRONT; IDEAL FOR SUMmer home, cottages, or resort; good hunting, fishing; on state hwy. No. 13, 30 mi. N. of Wisc. Dells; reas. F. Weber, Friendship, Wis.

TWIN LAKES, WISC.—5 RM. HOUSE, 26X42; screened porch 12x26; beau. wooded lot; gas, elec.; 300 ft. from lake; price $2,000. G. B. Herrmann, 4200 N. Greenview.

NEED MONEY—WILL SELL COTTAGE $600 complete; finest lake in all Wisconsin. Full of bass, pike, wall-eyes; sand beach; 2½ hours' ride; take $100 cash, balance terms. ADDRESS N O 262, TRIBUNE.

FORCED TO SELL—5 ROOM LAKE FRONT cottage; cost $3,900; will sacr. $1,995; elec., compl. plumb.; fin. with masonite; wooded. Address P A 223, Tribune.

BARGAIN — UNCOMPLETED SUMMER home, $695, 45 mi. N. of Chgo., on large lake. Wonderful fishing. Elec., phone, hard roads. Address D F 570, Tribune.

BUNG., 3 RMS., SCREENED PORCH, IN estb. resort nr. Lake Geneva. Easy terms. Full price of bung., including 2 lots, $398. Tms. Own. builder. Address N O 55, Tribune.

GREEN LAKE, WIS.—150 FT. VACANT. Best side of lake. Plenty of trees. D. B. Greenway, Green Lake, Wis.

FORECLOSURE, LAKE GENEVA COTTAGE Running water, electricity, Flush toilet. $675, terms. Address B N 325, Tribune

COTTAGE ON PLANTING GROUND LAKE in Oneida Co. Wis. 100 ft. frontage. Must be sold at once. W. W. Noble, Oshkosh, Wis.

4 RM. COTTAGE—CARPENTER BUILT screens, toilet, well, 80 mi. Chi. Terms to resp. party. Address B X 149, Tribune.

SAC. NEW COT., BOAT, $500; INS. TOILET. Large Wis. lake. Address M D 59, Tribune.

REAL ESTATE—RESORT PROPERTIES.

Wisconsin.

Country Home—N. Wisconsin
700 acres, large private lakes, full of fish; 5 master houses, all furnished, elec. lts., running water, farmer's house, servants' qtrs., conc. tennis ct., boat hse. and boats, new modern Jamesway barn, prize herd Guernsey cows, horses, chickens, all kinds farm machy, Ford trucks, McC. tractor, tool bldgs., workshops, etc. Large part of prop. virgin pine and maple forest. Near Minocqua at end of good road. Complete for 50% of cost. Owner, Rm. 1607, 7 S. Dearborn-street.

Off the Beaten Path
Fisherman's paradise. Chock full of bass, pickerel and pike. State fish hatchery on lake. Wooded like the North Woods [and only 59 miles northwest of Chicago]. Four room cottage, carpenter built, inside toilet $495 complete. Terms to responsible party. Private hunting grounds. Safe sand beach. No trades; no agents.
ADDRESS N O 263, TRIBUNE.

OCONOMOWOC LAKE.
All year around home; approximately one acre beautifully wooded grounds; 9 rooms and cocktail lounge exquisitely furnished; electric, gas, furnace heat; greenhouse; 16 foot Chris-Craft; 2½ hours from Chicago. Shown by appointment.
Address N S 206, Tribune.

REAL ESTATE WANTED.

Apartment Buildings.

CASH—GOOD 2 OR 4 FLAT, N. AUSTIN, from owners. Address B 420, Tribune.

Farms and Acres.

ABOUT 50 ACRES—GOOD BLDGS. AND soil; clear title; about $75 acre, cash. W. or N.W. Chgo. Owner Address B 476, Tribune.

Houses.

WTD. BY JULY 1ST—5-7 RM. MOD. HOUSE nr. R. I. trans. Address B 473, Tribune.

Miscellaneous.

—CASH FOR S. SIDE IMPROVED PROP.—C. H. Dehning Co., 665 W. 63d. Wen. 0687.

REAL ESTATE FOR EXCHANGE.

Farms and Acres.

800 ACRE STOCK FARM, SOME BLDGS., adj. Portage, Wis. Pr. $20,000. Prefer N. S. building.
Stephens Realty Co., 82 W. Wash. Ran. 2250

Resort Property.

WILL TRADE SUMMER COTTAGE FOR Chgo. vacant. Address N N 463, Tribune.

Vacant.

TRADE OR SELL CORNER LOT, 58X125, fast growing suburb, south. Accept stocks, bonds, or what have you?
ADDRESS N N 458, TRIBUNE.

REAL ESTATE LOANS, MORTGAGES.

WANTED — TO BORROW $200,000 ON ideal homesite development. Give interest bearing 1st mortgage on ample wooded land and percentage of sales income.
Address P D 368, Tribune.

WANT TO BORROW $3,000 ON NORTH Shore Property worth not less than $30,000, subject to $14,000 encumbrance 5% due in three years. State terms.
Address B 580, Tribune.

MONEY TO LOAN ON SOUTH SIDE PROPerty. Current low rates. Will also pay highest prices for mortgages already made. WM. L. SHARP & CO., 237 W. 63d-street.

. . . FIRST MORTGAGE LOANS . . .
LONG TERMS—LOW COST.
BELL SAVINGS BLDG. AND LOAN ASSN., 208 W. Washington-st. FRA. 5445.

FIRST MORTGAGE MADE OR BOUGHT—City or suburbs; bus. or res.; low rates; quick action. Henry D. Hirsch. Ran. 3021.

INSURANCE FUNDS AVAILABLE—LOWEST rates; residential and income properties. Sharon Mtge. Co., 105 W. Madison. Ran. 5656

$8,500 1ST MORTGAGE DEFAULTED, SEcured on west side 2 flat brick, 50 ft. lot, $2,000. Lawndale 2050.

. . . MORTGAGES . . .
DOVENMUEHLE, INC.
110 S. DEARBORN-ST. ANDOVER 2200.

A FEW DEFAULTED FIRST MORTGAGES for sale at radical discounts. Wm. Ray Prince Co., 1828 Lawrence.

WE PURCHASE DEFAULTED MORTGAGES Elliott, 140 N. Dearborn. Central 8466.

HAVE FUNDS UP TO $8,500 TO LOAN ON brk. impr. Tidholm, 10 S. La Salle-street.

WILL BUY DEFAULTED BONDS, MTGES Walker, 105 S. La Salle-st. State 2714.

1ST MTG. $4,000 6% DUE '42; $2,900 6% pays mo. Dis. S. Chgo. 6727.

LOAN CORRES. — THE MINN. MUTUAL Life. O'Brien & Pain, 111 W.Wash. Fra.2561.

— SWAN, LORISH & CASPERS, INC. — Interest rates as low as 4%. Fat. 6410.

WANT $60,000 1ST MTG.; S. SHORE APT., inc. $15,100. Address B 537, Tribune.

STOCKS AND BONDS.

WE BUY REAL ESTATE BONDS, ASSESSment bonds, mortgages. STERN WEISSBURG & Co., 134 N. La Salle. Ran. 1187.

CASH FOR REAL ESTATE SPEC. ASSMT. bonds, stocks, etc. Continental Discount Corp., 68 W. Washington-st. Ran. 2721.

LOANS ON STOCKS AND BONDS—Chicago Loan Bank, 37 S. Wabash, 3d flr

MUSICAL INSTRUMENTS.

Pianos and Players.

5 GRAND PIANOS WILL BE SOLD FOR balance due at $1.50 per week. NO DOWN PAYMENT or will rent with option of purchasing within 1 year. All rent applies to purchase. Also
2 studio uprights for balance due.
One consolette for balance due.
OPEN TONIGHT UNTIL 9.
See or phone MR. PIERCE. Wabash 6900.
BALDWIN PIANO CO. 323 S. WABASH.

— — CHICAGO'S LARGEST STOCK OF — —
USED GRAND AND UPRIGHT PIANOS, NOW ON DISPLAY—EASY PAYMENTS. KIMBALL FACTORY, 2611 S. CALIFORNIA. Open daily, 9 to 9; Sunday, 1 to 6.

GRAND PIANO—FLOOR SAMPLE; APARTment size; fully guaranteed; real bargain; terms, $2 weekly; reduced to only $167. P. A. Starck Piano Co., 234 S. Wabash-av.

BEFORE BUYING ANY USED PIANO VISIT Cables. Learn how easy it is to own one of the new and popular minuette consoles. CABLE PIANO CO., WABASH-JACKSON.

MAHOGANY MODEL O STEINWAY—APT. size. Sacrifice to settle estate. VICTOR STORAGE, 4809 W. LAKE-ST.

STEINWAY GRAND—MODEL "M" MAH. Like new. Owner will sell cheap or rent. WYMAN'S, 604 Republic Bldg., 209 S. State.

$2 MONTHLY RENTS SMALL UPRIGHT TO careful party. 28 E. Jackson, cor. Wabash. RALPH C. BRANCH, Phone Harrison 5854.

SACRIFICE—BEAUT. $1,400 GRAND; LIKE new; $185 cash. 5408 W. North-avenue.

BALDWIN GRAND—EXCELL. COND. LOOKS new; cheap. Herman, 3119 Lawrenve-av.

GRAND PIANO—STANDARD MAKE; COST $1,200; sac., $135 cash. 6512 N. Clark-st.

ESTES BABY GRAND, MAH. CASE, $165 Moist Piano Co., 13th fl., 209 S. State.

WILL PAY CASH FOR USED GRAND OR small upright. Call Mrs. Paige. VanB.1248.

STEINWAY GRAND—ANY REASONABLE offer. 3238 W. Harrison.

WALNUT SPINET AND MASON & HAMLIN grand. 6242 W. Grand-avenue.

GRAND PIANO—STANDARD MAKE; COST $1,200; sac., $135 cash. 6512 N. Clark-st.

Accordions.

PIANO ACCORDIONS—$1 WEEKLY PAYS for accordion and lessons. Chicago Musical Instrument Co., 309 S. Wabash. Harrison 4884. Open evenings.

TAKE ACCORDION LESSONS IN YOUR own neighborhood. Accordion furnished at only $1.25 per week. Phone Andover 3322.

LEGAL NOTICES.

IN THE DISTRICT COURT OF THE UNITED STATES WESTERN DIVISION OF THE SOUTHERN DISTRICT OF MISSISSIPPI. IN THE MATTER OF VICKSBURG BRIDGE AND TERMINAL COMPANY [A CORPORATION] DEBTOR.
IN BANKRUPTCY NOS. 1236-1237 CONSOLIDATED.
NOTICE.
NOTICE is hereby given all of the creditors and stockholders and all persons in interest of the debtor, Vicksburg Bridge and Terminal Company, that on May 27th, 1937, the Honorable Ben C. Dawkins, Presiding Judge of this Court, signed an order extending the time within which claims and interests of Creditors of said debtor shall be filed with the Honorable H. C. McCabe, Special Master herein, at his office, No. 710 First National Bank Building, Vicksburg, Mississippi, so as to expire at Noon, July 7th, 1937.
NOW, therefore, unless you do file such claims or interests at the said place and within the said time above stated such will be forever barred.
WITNESS the Honorable Ben C. Dawkins, United States District Judge, and the seal of said Court at Vicksburg, Miss., this the 31st day of May, A. D. 1937.
B. L. TODD, JR., Clerk.
J. H. SHORT, Deputy Clerk.

NOTICE OF TRUSTEE'S SALE.
All assets of John Bain, Inc., Debtor in Bankruptcy, Cause No. 61137, consisting of mortgages, contracts, equities, notes and accounts receivable, stocks, bonds, etc., will be offered for sale by the Trustee at public auction at 1 P. M., on June 22, 1937, in Room 628, Federal Building, Adams and Clark-sts., Chicago, Illinois. At said sale, the Trustee reserves the right to withdraw any asset if he deems the bid insufficient. All sales are subject to confirmation of the Federal Court. A deposit of at least 25% of the bid will be required, which deposit will be forfeited if the contract of purchase is not carried out by the bidder. Persons interested may obtain a list of assets by calling at the address shown below.
CHARLES M. BATES, Trustee.
GEORGE I. HAIGHT, his Attorney.
Room 1041, 209 So. La Salle-st.,
Dated June 9, 1937. Chicago, Illinois.

AUCTION SALES.

FOR SALE—AT PUBLIC AUCTION, JUNE 15, 120 acre farm, suitable for private estate. Ideal for polo grounds; natural hunting and fishing on this farm. Sandman Estate, Havana, Illinois.

WILLIAMS, BARKER & SEVERN CO.—Furniture carpets general household goods. 229 South Wabash General Auctioneers TELEPHONE HARRISON 3777.

LOANS—PERSONAL AND BUSINESS.

Personal Property and Salary.

LOANS TO EMPLOYED MEN OR WOMEN.
MARRIED OR SINGLE.
$10 TO $300.
On Your Signature Only
YOU ALONE SIGN THE NOTE.
We don't ask you to sign a chattel mortgage on your furniture.
We don't ask you to sign a chattel mortgage on your automobile.
We don't ask you to sign over stocks or bonds.
NO ENDORSERS.
We don't ask you to have any one else sign your note.
INDIVIDUAL AND QUICK.
APPROVED AND RECOMMENDED BY THOUSANDS.
Steady employment with a reliable firm for a reasonable length of time, earning a weekly or monthly salary, is reason for you to obtain a loan ON JUST YOUR SIGNATURE.
At no time do we call your employer when the terms of the note are fulfilled.
TERMS—1 TO 20 MONTHS.
COST REDUCED IF PAID SOONER.
LOANS MADE AT OUR OFFICE WHILE YOU WAIT.
PHONE YOUR REQUEST.
LOCAL LOAN CO.
UNDER STATE SUPERVISION.
7 W. MADISON at State. RANdolph 8400. THOS. F. KERWIN, MGR.
1 N. PULASKI [Crawford]. KEDzie 5900. ARTHUR J. SALS, MGR.
8 N. OGDEN at Madison. HAYmarket 4700. JOHN J. O'BRIEN, MGR.
821 W. 63D-ST., nr. Halsted. ENGlewd. 7800. MILLARD C. WHITE, MGR.
1212 N. ASHLAND at Mil. BRUnswick 3100. WALTER R. TAYLOR, MGR.
4013 MILWAUKEE at Cicero. AVEnue 1400. JOHN A. FLANAGAN, MGR.
4701 N. WESTERN at Leland. LONgb. 2161. PETER J. BURR, MGR.
EVANSTON PHONE: GREENLEAF 8060.

We Offer You
LOANS
UP TO $300
by the
SIMPLEST
Possible Method
in the
FASTEST
Possible Time
LIBERAL CREDIT.
FLEXIBLE TERMS.
Only 2% on balance above $100.
3% monthly on $100 or less.
FAMILY LOAN Corporation
202 S. STATE-STREET.
3D FL. CENTURY BLDG. WABASH 2994.

BORROW FROM TOWER
Action .. Speed .. Results
is what you want when you need money. You get all that when you BORROW FROM TOWER.
A PLAN FOR EVERY ONE.
CALL AND LEARN ABOUT
Our New Liberal Signature Only Plan
Two full years to repay. Of course you can repay the loan as fast as desired, and only be charged for the actual time you keep our funds.
4 OFFICES:
28 EAST JACKSON-BLVD........HAR. 5100
806 W. 64TH-ST. [Cor. Halsted]. NOR. 3020
4003 W. MADISON-STREET......VAN 6464
3985 MILWAUKEE-AVENUE.......KIL. 8301
Neighborhood Offices Open Tuesday, Thursday Eves. Until 8 p. m.
TOWER FINANCE CORP.

Do You Need Money?
YOUR SIGNATURE IS OUR GUARANTEE.
$30 TO $300
CONFIDENTIAL—CONSIDERATE BUSINESSLIKE SERVICE.
L. T. BAKER & CO.
30 W. WASHINGTON-ST.
RANDOLPH 6151. SUITE 1407.
SALARY—FURNITURE—AUTO LOANS.

INTEGRITY LOANS
mean that you borrow on your name only, just sign a note. Single or married persons are eligible.
$13.39 Monthly Repays $200.
When paid in 20 monthly payments. OTHER AMOUNTS IN PROPORTION. Also quick loans on cars or other persons security.
ILLINOIS DOMESTIC FINANCE CORP.
190 N. State, 2d fl. Ph. FRA. 3494.

Loans on Jewelry, Watches, Diamonds, Silverware.
1% A MONTH. NO EXTRA CHARGES. Prompt, courteous, safe. LOWEST RATES IN CHICAGO for personal property loans.
FIRST State Pawners Society
UNDER STATE SUPERVISION,
42 S. Clark-st., nr. Monroe—No other offices.

WE HELP THE MAN
WHO NEEDS A LOAN.
Loans from $25 to $300.
Salary, Furniture, Auto Loans.
T. B. WARD, INC.,
8 S. Dearborn, Room 408. Randolph 2060.

LOANS ON JEWELRY,
DIAMONDS, WATCHES, SILVER, FURS, BONDS, STOCKS, ORIENTAL RUGS, ETC. Highest valuations. Rates low as 1%. MEMBER Chicago Assn. of Commerce. CHICAGO LOAN BANK.
37 S. Wabash [cor. Monroe], 3D FLOOR.

A QUICK LOAN
If you need $25 to $300 come in and obtain a loan on SALARY—FURNITURE—AUTO.
ARTHUR A. ERD,
202 S. State, Rm. 812. Wab. 6298.

JEWELRY LOANS
$1 TO $5,000 QUICKLY OBTAINED. Lowest Rates. Upstairs. Private Rooms. A Most Refined Service. ILLINOIS STATE PAWNERS ASSN., 140 N. RANDOLPH [Cor. Randolph], 2d Fl.

CASH LOANS TO $300. ACCOMMODATION Loan Co., 140 N. Dearborn-st. State 6600.

MONEY ON ANYTHING OF VALUE. Federal State Pawners, 5 S. Clark-street.

LOANS—PERSONAL AND BUSINESS.

Personal Property and Salary.

$20 TO $300
LOANS
Without Endorsers
NO WAGE ASSIGNMENTS.
REDUCED RATES
HOW YOU CAN BORROW.
1. If you can make monthly payments you can qualify for a loan.
2. Loans made on Furniture, Auto, or Plain Note.
3. No inquiries made of employer or friends.
4. If you apply before 10 a. m., loan made same day.
HOW YOU CAN REPAY.
1. Small monthly payments. Example: $15 first month, decreasing each month to $10.30 last month, repays a $200 loan in 20 months, including charges.
2. Monthly rate is 2% on the balance above $100. 3% on $100 or less. This is substantially less than the lawful maximum on loans over $100.

18—CONVENIENT LOCATIONS—18

100 W. Monroe, 7th floor.	State 1777
28 N. Clark, Room 253.	Franklin 1082
77 W. Washington, 10th floor.	State 0151
105 W. Madison, 14th floor.	Franklin 0884
1737 Howard-st., 2d flor.	Rogers Park 8320
4753 Broadway, 11th floor.	Longbeach 7163
1951 Irving Park, 2d floor.	Buckingham 1006
2800 Milwaukee-av., 5th floor.	Capitol 3440
4710 Irving Park, 2d floor.	Pensacola 4570
6255 S. Ashland, 2d flor.	Hemlock 4510
2355 W. 63d-st., 2d floor.	Republic 4472
841 E. 63d-st., 4th floor.	Plaza 8360
6856 S. Halsted-st., 2d floor.	Englewood 5534
9204 Commercial-av., 2d fl.	So. Chicago 0103
11106 S. Michigan, 2d floor.	Commodore 3880
4010 W. Madison, 4th floor.	Kedzie 0704
Cicero, 6012½ Cermak-rd., 2d fl.	Cicero 6400
Oak Park, 1140 Lake, 3d floor.	Euclid 503

HOUSEHOLD FINANCE CORPORATION.
"Doctor of Family Finances."
Hear Edgar Guest Tuesday eves. 7:30—WLS.

LOANS on Your PLAIN NOTE
NO WAGE ASSIGNMENTS.
NO MORTGAGES.
NO ENDORSERS.
Single persons or married couples may borrow here on just a plain note or any other loan plan desired.
REDUCED COST
3% monthly interest on balance of $100 or less; 2% on balances above.
1887—Fifty Years of Service—1937.
COMMONWEALTH LOAN CO.
9—OFFICES—9

NORTH: 4803 Lincoln-av., Room 215.	Lon. 3456
LINCOLN-BELMONT: 3166 Lincoln-av., Room 224.	Bit. 3360
NORTHWEST: 4013 Milwaukee-av., Rm. 307.	Avenue 0443
ROGERS PARK: 1791 Howard-st., Rm. 214.	Rogers Pk. 0754
GARFIELD PARK: 1 N. Crawford, Rm. 415.	Van Buren 5040
OAK PARK: 137 N. Marion-st., Rm. 204. Chicago phone:	Village 6886 Austin 2624
BERWYN-CICERO: 6428 W. Cermak-road. Chicago phone:	Berwyn 371 Lawndale 2882
SOUTH: 6306 Cottage Gr., Rm. 305.	Hyde Park 0604
ENGLEWOOD: 749 W. 63d-st., corner Halsted.	Eng. 1711

Under State Supervision.

CASH
$30 TO $300
FOR GENERAL PURPOSES.
WE HAVE A PLAN THAT WILL MEET YOUR REQUIREMENTS.
Signature Only Loans
Automobile Loans.
Furniture Loans.
SERVICE! The Keynote of Our Quick, Confidential Loan Plan.
OUR REPAYMENT SCHEDULES ARE FLEXIBLE AND ARRANGED TO MEET YOUR CONVENIENCE. FROM 1 TO 24 MONTHS.
For almost half a century we have been rendering a liberal friendly personal loan service. [Estab. 1888.]
Phone Central 4733
C. C. ERD
7 S. Dearborn-st., Room 616.

Business Loans.

$300 to $50,000
On fixtures and equipment of Factories, Laundries, Restaurants, Meat Markets, Hotels, etc.
Also on Accounts Receivable.
OLDEST ESTAB. IN CHGO.
NO ENDORSERS—TERMS TO SUIT.
Prompt attention to inquiries from Michigan, Indiana or Illinois on loans of $2,000 up.
F. BOLAND,
215 W. RANDOLPH. FRANKLIN 1966.

$250 TO $60,000
To Factories, Printing Plants, Stores, Laundries, Rmg. Hses, Bakers, Autos, Restaurants, Machine Shops, Trucks.
Lower than Uusual Rates.
TERMS TO SUIT. NO ENDORSERS.
A Call will bring Representative.
National Acceptance Co.
111 WEST MONROE. CENTRAL 5532.

BUSINESS LOANS—$300 TO $10,000; 1 TO 24 months. Phone, we will call. Mr. Lewis, Calumet 6433. 2429 S. Michigan-avenue.

— — — BUSINESS LOANS — — — —
Easy terms, $300 up. Phone, we will call. Century Fin. Co., 100 N. La Salle. Cen. 6661.

FINANCIAL SERVICE.

When Doctor Bills Come Due
pay them over a convenient period of time. 10 months to pay at a cost of only 70c a month on each $100. No red tape—no collateral. Call FRANKlin 2091.
PROFESSIONAL ACCEPTANCE COMPANY, 211 Pittsfield Bldg. 55 E. Washington-st.

HEIRS—WE BUY AND LOAN ON YOUR interests. Probate Finance, 155 N. Clark-st.

CLOTHING, FURS, ETC.

— — — PHONE LAKE VIEW 6820 — — —
Highest cash paid for men's suits, topcoats, overcoats; ladies' furs. We call prompt. Lake Shore Tailors. 4042 Broadway.

HIGHEST CASH PRICES PAID FOR MEN'S used clothing, ladies' furs. Bring them to 4545 Sheridan-rd. Ph. Edge. 7630. Will call.

HIGH CASH PRICES FOR MEN'S USED clothes, ladies' fur and cloth coats. Div. 2794. We call or bring them to 2624 N.Clark.

THE GOLD COAST RESALE SHOP BUYS, sells ladies', men's apparel. Del. 2463.

COLLECTIONS.

EVERYWHERE — NO COLLECTION, NO charge. We collect, purchase, or loan on claims. United Mercantile Service, 23 years at 140 N. Dearborn-street. Central 8468.

USED AUTOMOBILES FOR SALE.

YOU GET A BETTER BUY from your BUICK DEALER

Great Used Car VALUES WITH NO SALES TAX ADDED TO THE PRICES in This Alphabetical DIRECTORY

AUBURN '35 653 SEDAN..........$445
6 cyl. 4 door. Thoroughly reconditioned. Radio, htr., new paint. Guar.
OAK PARK BUICK CO.,
702 Madison-st., Oak Park. Man. 3000.

BUICK '36 91 SEDAN..........$1,095
138 inch w. b. 5 pass. touring sedan. Built-in trunk, radio, 6 whls. Like new.
LOGAN SQUARE BUICK CO.,
2468 Milwaukee. Spa. 6060.

BUICK '36 81 SEDAN..........$925
5 passenger model. Beau. finish, immaculate throughout. Rare bargain.
JAMES LEVY BUICK CO.,
2257 S. Michigan. Cal. 4626.

BUICK '36 81 SEDAN..........$895
Imperial black. Has heater, radio, and trunk. Like new in every detail.
BROADWAY BUICK CO.,
5701 Broadway. Lon. 7700.

BUICK '36 41 SEDAN..........$785
De luxe. Painted moderne blue. Appear. like new. Wh. wall tires. Week-end spec.
NORTHWEST AUTO CO.,
3801 Lawrence. Key. 7400.

BUICK '34 7 SEDAN..........$595
7 pass. 6 whls., trunk rack. Excep. clean cond. throughout. Almost new tires.
SOUTH SHORE BUICK CO.,
6208 Cottage Grove. Mid. 6403.

BUICK '35 CONVERTIBLE COUPE.....$550
Side mounts and heater. This car has khaki top. This car runs like new.
JAMES LEVY BUICK CO.,
2257 South Michigan. Cal. 4626.

BUICK '34 61 SEDAN..........$545
5 passenger touring sedan, with 6 wheels. A very good buy.
WEST SIDE BUICK CO.,
4666 Washington-blvd. Aus. 0700.

BUICK '34 TRUNK SEDAN..........$445
Painted beau. maroon. Like new. Low GMAC tms. 100 others to choose from.
LINCOLN PARK BUICK CO.,
958 Diversey-pkwy. Bit. 0970.

BUICK '34 VICTORIA COUPE..........$395
6 wheels. Radio, built-in trunk. Finished in black. A bargain.
NORTH SHORE BUICK CO.,
1572 Maple, Evanston. Uni. 5962.

BUICK '33 SEDAN..........$250
4 door sedan, with 5 wheels, spotlight. This is a very clean car.
NORTH SHORE BUICK CO.,
1572 Maple, Evanston. Uni. 5962.

BUICK '31 SEDAN..........$245
7 passenger. Side mounts, radio, heavy duty tires. Like new throughout.
GORDON BUICK,
6627 South Western. Pro. 0505.

BUICK '36 41 SEDAN..........BARGAIN
Black finish. Radio, heater, built-in trunk, motor and tires A1.
NORTH SHORE BUICK CO.,
1572 Maple, Evanston. Uni. 5962.

CHEVROLET '36 SEDAN..........$495
Mech. perfect. All good tires. Original dark green. Finish like new.
GORDON BUICK,
6627 S. Western. Pro. 0505.

CHEVROLET '35 STANDARD SEDAN..$395
Has radio and heater. Low mileage. This car is guaranteed.
OAK PARK BUICK CO.,
702 Madison-st., Oak Park. Man. 3000.

CHEVROLET '31 PANEL TRUNK..........$125
All new tires. Mechanically perfect. This is a real bargain.
GORDON BUICK,
6627 South Western. Pro. 0505.

DODGE '35 TOURING SEDAN..........$495
Mohair upholstery. Today's best buy. Has dual accessories.
WESTERN-DEVON BUICK CO.,
6100 N. Western. Bri. 6100.

FORD '36 COUPE..........$435
De luxe. Low mileage. Original condition like new. Guaranteed.
SOUTH SHORE BUICK CO.,
6208 Cottage Grove. Mid. 6403.

HUDSON '36 SEDAN..........$595
6 wheels. Custom 8 de luxe. Electric gear shift, heater, radio. Looks and runs like new.
LOGAN SQUARE BUICK CO.,
2468 Milwaukee. Spa. 6060.

HUPMOBILE '33 SEDAN..........$295
6 wheels. Mohair upholstery. This car is in excellent condition.
WESTERN-DEVON BUICK CO.,
6100 N. Western. Bri. 6100.

HUPMOBILE '33 SEDAN..........$295
6 ply General tires. Trunk and heater. Like new in every detail. Good buy.
BROADWAY BUICK CO.,
5701 Broadway. Lon. 7700.

LINCOLN '33 CLUB SEDAN..........$425
Has 6 wheels and side mounts. A rare buy at this low price.
GERWIG MOTOR SALES,
8443 South Ashland. Ced. 2600.

OLDSMOBILE '36 6 TOUR. SEDAN...$695
Fully equipped. Finished a beautiful green. Perfect condition.
WESTERN-DEVON BUICK CO.,
6100 N. Western. Bri. 6100.

OLDSMOBILE '36 SEDAN..........$675
Equipped with radio and heater. Has white wall tires and built-in trunk.
GERWIG MOTOR SALES,
8443 South Ashland. Ced. 2600.

OLDSMOBILE '36 TRUNK SEDAN.....$645
Painted beau. gray. Radio, all accessories. 100 others to choose from.
LINCOLN PARK BUICK CO.,
958 Diversey-pkwy. Bit. 0970.

OLDSMOBILE '35 6 COUPE..........$495
Special model. Spacious luggage compartment. Htr. A real buy at this price.
JAMES LEVY BUICK CO.,
2257 S. Michigan. Cal. 4626.

OLDSMOBILE '35 SPORT COUPE.....$450
Sport coupe, with rumble seat, heater and clock. Original color.
WEST SIDE BUICK CO.,
4666 Washington-blvd. Aus. 0700.

OLDSMOBILE '29 BROUGHAM..........$85
2 door. This economical car runs good. Tires good. A real bargain.
NORTHWEST AUTO CO.,
3801 Lawrence. Key. 7400.

OLDSMOBILE '28 SEDAN..........$45
2 door sedan. Good running condition and good tires.
SOUTH SHORE BUICK CO.,
7320 Stony Island. Mid. 6403.

PACKARD '36 TRUNK SEDAN..........$745
Painted beautiful tan. Equipped with radio, all accessories. 100 other cars.
LINCOLN PARK BUICK CO.,
958 Diversey-pkwy. Bit. 0970.

PLYMOUTH '36 SEDAN..........$575
A de luxe model P-2. Built-in trunk. Just as clean as the day it was built.
LOGAN SQUARE BUICK CO.,
2468 Milwaukee. Spa. 6060.

PLYMOUTH '36 SEDAN..........$495
Has white wall tires and heater. In very good condition. A bargain.
GERWIG MOTOR SALES,
8443 South Ashland. Ced. 2600.

PONTIAC '35 SEDAN..........$550
Fully equipped sedan. Low mileage. Like new in every detail.
BROADWAY BUICK CO.,
5701 Broadway. Lon. 7700.

PONTIAC '34 SEDAN..........$395
4 door trunk sedan. Exceptionally clean. Low mileage. Guaranteed.
OAK PARK BUICK CO.,
702 Madison-st., Oak Park. Man. 3000.

PONTIAC '33 SEDAN..........$305
4 door sedan. This car completely reconditioned. Appear., tires fine. Sac.
NORTHWEST BUICK,
3939 N. Cicero. Key. 0128.

REO '33 SEDAN..........$345
4 door sedan, with de luxe equipment. A splendid buy.
WEST SIDE BUICK CO.,
4666 Washington-blvd. Aus. 0700.

ASK ABOUT THE GENERAL MOTORS INSTALMENT PLAN AND WHAT INSURANCE Protection It Offers AT YOUR BUICK DEALERS

USED AUTOMOBILES FOR SALE.

Chevrolet Dealers' O. K.'d Used Cars

Auburn '31 sport sedan..$185
Has built-in trunk. Excellent mechanical condition. A bargain.
DREXEL CHEVROLET,
4733 Cottage Grove-avenue.

Auburn '31 brome..........$165
Smart and snappy 4 door. Black finish. Guaranteed.
MID-CITY CHEVROLET,
1147 W. Jackson-blvd. Monroe 0332

Buick '31 sedan..........$145
For the man who wants a sturdy, dependable car at low first cost.
NIEBURGER CHEVROLET CO.,
7744 Stony Island. Regent 1000.

Chev. '36 mast. spt. sed. $565
4 door. Built-in de luxe trunk model. Guaranteed, of course.
Ruby Chevrolet,
1422 E. 67th. Fairfax 9600.

Chev. '36 town sedan.....$530
De luxe equipment. This car has excellent motor, tires, and finish.
A. J. OOSTERBEEK,
7541 S. Halsted-st. Triangle 1610

Chev. '36 de l. trk. sed....$515
Hydraulic brakes, knee action, turret top. See it today.
VOGEDING CHEVROLET,
1111 Chicago-av., Evanston. Gre. 8000.

Chev. '36 town sedan.....$495
Mechanically perfect thruout. Beautiful black finish. Excellent performance.
HYDE PARK CHEVROLET,
5503 Lake Park. Dorchester 8600.

Chev. '35 mast. bus. cpe.$400
Orig. paint and tires, low mileage, mech. perf. Will trade. 2 to sel. from.
SEIP CHEVROLET SALES,
8628 Commercial-av. Regent 1400.

Chev. '35 stand. coach....$335
Motor is in exceptionally good condition. Finish and tires excellent.
BERGL CHEVROLET SALES,
5342-48 Cermak, Cicero. Cra. 2702.

Chevrolet '35 coupe......$315
This late model bus. coupe cannot be beat for economical transp.
MID-CITY CHEVROLET,
1147 West Jackson-blvd. Monroe 0332.

Chevrolet '32 sedan........$245
Unusually good condition thruout. Finish, tires and motor excellent condition.
UPTOWN MOTOR CHEVROLET,
4859 Broadway.

Chevrolet '31 coupe........$145
Low mileage, completely reconditioned, good tires all around.
H. & K. CHEVROLET Used Car Lot,
6840 Ogden-av. La Grange 6400.

Chevrolet '31 coach........$125
Perfect mechanical condition, good tires, paint and upholstery.
JAMES LEVY CHEVROLET CO.,
4400 Archer. Virginia 1141

Chevrolet '30 sedan..........$85
Excellent condition mechanically, clean upholstery. Many travelable miles.
NICKEY CHEVROLET SALES, INC.,
4130 Irving Park-boulevard.

Dodge '36 4 dr. sedan.....$595
This car is in all-around perfect condition. Has appearance of new car.
MILLER CHEVROLET, INC.,
1810 West Irving Park-boulevard.

Ford '36 tudor..............$395
This car is mechanically perfect, and tires and motor good cond.
CLARK-MAPLE MOTOR SALES,
1038 N. Clark-street. Moh. 1470.

Ford '32 tudor sedan......$195
New blue finish. Excellent motor. Tires like new. A bargain.
ASHLAND AVENUE MOTOR SALES,
6150 South Western.

Ford '30 tudor sedan......$135
Motor in excellent condition. New paint, 5 practically new tires.
McMANUS MOTOR SALES,
6711 S. Western-avenue. Rep. 5300.

Plymouth '35 4 door......$395
Looks and runs good. Mech. condition perfect. Tires, uphol. clean. Bargain.
MILWAUKEE AVE. MOTOR SALES,
2473 Milwaukee-avenue.

Plymouth '34 de l. sed...$345
Broadcloth uph., dark blue fin. Perf. cond thruout. 5 day driving trial.
MICHIGAN AVENUE CHEVROLET,
2345 S. Michigan-avenue. Vic. 6500.

Pontiac '34 8 sedan.........$395
Finish like new. A1 mechanical condition. A real buy at $395.
CLAYTON-DEAN CHEVROLET CO.,
535 Madison-street. Oak Park.

Reo '33 conv. coupe........$295
6 cylinder, 6 artillery wheels, side mounts, trunk rack, rumble seat.
MICHIGAN AVENUE CHEVROLET,
2345 S. Michigan-avenue. Vic. 6500.

—TRUCKS—

Chev. '36 1½ ton C. & C...$495
157 in. w. b., dual wh., 32x6 8 ply tires. Low mile. Recond. Stock No. 9871.
NELSON CHEVROLET SALES, INC.,
1002 Diversey-parkway.

Chevrolet '36 truck........$495
1½ ton truck, 131 inch wheelbase. 10 ply tires. Guaranteed.
SHEETS CHEVROLET,
6522 Cottage Grove-av. Midway 3500.

Chev. '35 1½ ton C. & C...$395
10 ply tires. Helper springs. Dual wheels. A very special value.
DIVISION CHEVROLET SALES, INC.,
1725 West Division-street.

Chevrolet '34 C. & C.......$295
Dual wheels, 157 in. w. b. High stake body. 50 other trucks to choose from.
LEWIS AUTO SALES, INC.,
4243 Ogden-avenue. Crawford 4205.

Chev. '36 1½ ton truck.
Practically new throughout. Dual equipment. $140 down.
KUSHLER CHEVROLET SALES,
6330 Broadway. Sheldrake 7610.

Chevrolet '35 panel delivery.
Low mileage. Motor, tires, and appearance O. K. Guaranteed. $125 down.
KEYSTONE CHEVROLET SALES LOT,
4079 Milwaukee. Ave. 8866.

Dodge '36 ½ ton coml. panel.
Insulated body. Looks and runs like new. Many extras. $495.
McINERNEY MOTOR CO.,
2715 North Cicero-avenue.

Ford '34 panel truck......$295
New paint job. Motor completely overhauled. Good brakes and tires.
RAY O'CONNELL MOTORS,
5051 West Madison. Aus. 3068

GMC '36 C. & C..............$550
This beau. truck is pract. new. 10 ply tires all around. 2 speed axle.
SUPERIOR MOTOR SALES CO.,
6943 S. Halsted-st. Englewood 3400.

AUTHORIZED CHEVROLET DEALERS

USED AUTOMOBILES FOR SALE.

STUDEBAKER GREAT OFFER NO FINANCE CHARGE AND NO INTEREST TO PAY

FOR 8 MONTHS

THE BOSS

says we must dispose of all used cars within 28 days! Old prices have been forgotten. Here's your chance to make the saving of a lifetime! Hurry, if you want to take advantage of this.

256 CARS
to choose from, including all popular makes, models.

REDUCTIONS OF 25 TO 60% ON EVERY CAR!

L-O-O-K!

Four '36 Oldsmobiles
Three '35 Oldsmobiles
Four '35 Pontiacs
Three '34 Pontiacs
Three '36 Chevrolets
Two '35 Chevrolets
Four '31 Chevrolets
'35, '33, '32 Auburns
12 late model Plymouths
One of Chicago's largest selection of late model
F-O-R-D-S
Dozens of other makes

ALL PRICED AT JUST A FEW CENTS ON THE DOLLAR!

SOME OF OUR SPECIALS

'29 Buick Sedan	$ 45
'30 Nash Coupe	75
'30 Hupmobile Sedan	75
'30 De Soto Sedan	95
'31 Essex Sedan	110
'31 Chevrolet Sedan, side mounts	175
'32 Pontiac Conv. Cpe., side mts	245
'33 Terraplane Coupe	295
'33 Auburn Sedan, side mounts	295
'34 Pontiac Sedan	375
'34 Studebaker Dictator Sedan	395
'35 Ford Sedan	395
'35 Oldsmobile Conv. Coupe	585

65 STUDEBAKERS

ALL RENEWED AND READY TO GIVE YOU NEW CAR SATISFACTION TODAY. ALL MODELS, TYPES AND BODY STYLES. ALL ARE OFFERED AT THE

Lowest Studebaker Prices in Chicago!

YOUR OLD CAR IN TRADE MAY MAKE THE ENTIRE DOWN PAYMENT. A SMALL DEPOSIT WILL HOLD THE CAR OF YOUR CHOICE. 5 DAYS' DRIVING TRIAL.

Studebaker
USED CAR DEPT. STORE,
26th & Michigan-av.
Open eves. Calumet 6492.

Auburn Superch'rger '36
Convertible sedan, 4 pass., built-in trunk comp., chrome nickel wheels, white wall tires, chrome nickel outside exhaust. Radio, heater, defroster furn. Orig. cost $1,935. Now $795. Guar. Your car down payment, bal. 12-24 months.
Authorized Finance Co.,
3910 OGDEN-AV.
East of Pulaski at 22d-st.
CHRYSLER-PLYMOUTH DEALER.

Auburn '35 5 P. Sed., $285.
Dual ratio, startex, radio, black finish and upholstery perfect. [illegible] Also '31 Brougham, $165.
HILL-PACKARD,
640 MADISON-STREET. OAK PARK.

Auburn 1935 6 Cyl. Sed. $425
Model 653. Fully equip. Low mileage.
5701 BROADWAY BUICK.

AUBURN—'34 CUSTOM DE L. SALON SEDAN; 6 cyl. Dual ratio, radio, heater, etc. Only $365 down. Terms. See today. Kelly-Heeter, Inc., 790 Milwaukee-avenue.

AUBURN—'33 CUSTOM DE LUXE SEDAN; many extras: $245. 4000 W. 22d-street.

AUBURN—'33 CPE. DUAL RATIO, SMART, snappy $245. Mid-City Chev. 1147 Jackson.

AUSTIN—'31 COUPE, $65. ALSO PANEL truck, cheap. 2412 S. Michigan-avenue.

BUICK 1937
We have a used '37-91 de luxe 5 pass. sedan. Original price, $2,227; our price, $1,750. This car was used by our president for only a short time. Black body and fender, white wall tires, dual equipment, radio, 6 wheels, and large built-in trunk.
NORTHWEST AUTO CO.,
3801 LAWRENCE-AVENUE.

BUICKS.
'36-61 sedan; completely equipped; low mileage; thoroughly guaranteed.....$875
'34-57 sedan: 6 wheels, trunk.........$475
'36-81 5 pass. sedan, 6 wheels, a rare bargain at.........$925
JAMES LEVY MOTORS,
2257 South Michigan.

BUICKS '35s, '36s, '37s
$495 to $925.
Model 41 4 door 5 pass. de l. tour. sedans; used; some have radios, heaters, clocks. All dual equipped. Like new. Your car down, balance 12-24 months. 90 day guarantee.
4618 WASHINGTON. "THE BIG STORE."

BUICK 1937-41
Used; 4 door sedan; built-in trunk, side mounts, white wall tires, radio, heater, defroster. Sacrifice.
2247 S. MICHIGAN.

BUICK '34 7 PASS.
Chauffeur driven sedan, 6 wheels, white wall tires, heater, trunk, complete de luxe equipment; beautiful black finish.
WEST SIDE BUICK SALES,
4666 WASHINGTON-BLVD.

Buick '36 De L. Coupe.
Rumble seat. Equipped, 6 whls., sd. mts., radio, heater, etc.
2247 S. MICHIGAN.

Buick Sed., Mod. '36 81, $795.
4 door with trunk, 6 whls., radio, heater.
Capitol, 2235 Michigan-av.

Buick '31 4 Dr. Sedan, $95.
BEST BUY IN TOWN!
3008 LAWRENCE-AVENUE.

BUICK—'33-57 4 DR. SEDAN; GENUINE bargain; radio, heater, etc. Hebert-Morgan, Oldsmobile New Car Dealers. Est. 18 Years, One Location. Phone Mid. 3320. 6044 Cottage Grove-av.

BUICK—'31 4 DR. SED. LIKE NEW. BEEN stored. Sac. $185; also Buick '30, $110. Pet Shop. Always open. 524 N. Cicero-av.

BUICK—'33-57 SEDAN. A GENUINE BARGAIN. Must sell. $375. 7800 Stony Island. Ph. Saginaw 1400.

BUICK—'33 4 DR. SEDAN, LOOKS, RUNS perfect; bargain; $375. 6811 S. Halsted.

USED AUTOMOBILES FOR SALE.

COMMUNITY MOTORS 19TH ANNUAL "GOOD WILL" SALE!

—REMEMBER—
We hold only one of these sales every year. It is the biggest price slashing, price cutting affair in Chicago!

$745 Values—Now $595
$545 Values—Now $395
$300 Values—Now $195

Fords, Chevrolets, Pontiacs, Plymouths, Dodges, Oldsmobiles, Buicks, and other popular makes in all body styles and colors. Many have full de luxe equipment, including radios, heaters, etc.

$645 Values—Now $495
$425 Values—Now $295
$175 Values—Now $ 95

Coupes, Sedans, Trunk Models, Cabriolets, and Convertible Sedans.

"GOOD WILL" Used Cars
GUARANTEED and BONDED

COMMUNITY MOTORS Have Sold 93,516 Cars

6 BIG LOCATIONS

There's a store in your neighborhood—here they are:

NORTH.
3250 MILWAUKEE-AV.
2625 MILWAUKEE-AV.

WEST.
4949 W. MADISON-ST.

SOUTH.
2521 S. MICHIGAN-AV.
666 W. 63D-ST.
7718 STONY ISLAND-AV.

AUTHORIZED PONTIAC DEALERS

BUICK 1935 7 P. SEDAN
6 wheels, fender wells, tires practically new, black finish and upholstery perfect; a low mileage car actually like new at tremendous discount.
HILL MOTOR SALES,
640 MADISON-STREET. OAK PARK

BUICK 1937, $875
4 door 5 pass. de luxe touring sedan. Used. Built-in trunk, heater, clock, all dual equipment. Also 1936 4 door, Model 8-41 de luxe tour. sedan. Built-in trunk, radio, heater. Sacrifice for $645. Your car down, balance 12-24 months; 90 day guarantee. OPEN EVERY DAY—9 A. M. TO 10 P. M.
State Auto Finance Corp.,
3939 Washington-blvd.

BUICK '36 SEDAN, $645
De luxe touring sedan. Built-in trunk, dual accessories, built-in radio, heater. Original cost $1,180. Now real buy at $645. Your car down, balance 2 years; 90 day guarantee. Open evenings and Sunday; 2 min. from loop. CENTURY FINANCE CORPORATION.
850 JACKSON-BL.

BUICK DE LUXE SEDAN, $445 — What a buy this is! Side mounts, other extras, and in marvelous condition. Driven very little. '34. Inquire for Mr. Olesen, 907 Diversey-boulevard.

CADILLAC '34, $675
Model 20. De luxe custom built town sedan: white side wall tires; heater, radio; paint and interior like new.
MICHIGAN-AVENUE CHEVROLET,
Used Car Dept. 2d Floor.
2345 S. Michigan.

CADILLACS 1937s
7 passenger sedan FLEETWOOD body, used, and 5 pass. de luxe touring sedan; also '36 4 door touring sedan; used; will accept any reasonable offer. Open evenings. Your car down payment, balance to suit. LARRY O'ROURKE, INC. [EST. 23 YEARS] 945 WASHINGTON-BL. [2 min. Chgo. loop.]

CADILLAC 1937 SEDANS. SACRIFICED. I have a 5 and 7 pass. full equip. used on which you can save to $1,100. Phone for particulars. Well. 7802. Mr. Walker.

CHEVROLET '35 SEDAN.
Original finish, very clean upholstering; perfect thruout; sale today, $395, terms. INDEPENDENT MOTORS DE SOTO DLR.
2700 MADISON-STREET.

CHEVROLET—'34 4 DOOR DE LUXE MASTER sedan. Reconditioned. Motor and tires good.....$365
2515 MILWAUKEE-AV.

CHEV.—'34 DE LUXE MASTER TRUNK 4 door sedan. $395; radio, heater, etc. Tms. Hebert-Morgan, Oldsmobile—New Car Dealer. Est. 18 Years, One Location—Phone Mid. 3320. 6044 Cottage Grove-av.

CHEVROLET—LATEST '36 5 PASS. TOUR. sedan. Built-in trunk, radio, heater, etc.: beau. black finish. Only $495. Terms. DODGE DEALER, 933 WASHINGTON-BLVD.

Chevrolet 1936 Sedan, $495.
Largest F. C. 2 dr. model; hyd. brakes, turret top, de luxe. Chev. Dlr., 1111 Chicago-av., Evanston.

CHEVROLET—1936 CONVERTIBLE DE luxe sport coupe. Rumble seat, radio, heater. [illegible] 2201 South State-street. Calumet 6633.

CHEVROLET—'33 2 DR. 5 PASS. SEDAN [illegible] to be appreciated. Make YOUR OWN TERMS. B. & J. Trailer Co. 3913 S. Michigan-av.

CHEVROLET—1936 2 DOOR TOWN SEDAN with trunk, radio and heater [illegible] Montgomery, Ford Dealer. 2300 Madison-st.

CHEVROLET—'32 CONV. COUPE.........$235 Thoroly reconditioned. Motor and tires A1. Real value. Only $25 down. Terms. Montgomery, Ford Dealer. 2300 Madison-st.

CHEV.—'32 COUPE; FINISHED IN BLACK; perfect cond. Only $115, full price. Terms. BENDER-RIEGER, INC. [illegible]

CHEVROLET—'33 MASTER DE L. COUPE. A-1 condition; $235; $35 down; terms. Kelly-Heeter, Inc., 790 Milwaukee-av.

CHEV.—'31 VICTORIA 5 PASS. COUPE; radio, plant, tires perfect; $25 down, bal. Ph. Mid. 8179. 6023 Cottage Grove.

CHEVROLET—'35 6 PASS. SEDAN; BEAU. blk. [illegible] Kelly and Heeter. 790 Milwaukee-av.

CHEVROLET—1936 4 DOOR TRUNK SEDAN [illegible] Emich Motors. 133 Madison. Oak Park.

CHEV.—'34 MASTER SEDAN; THOROLY recond.; $325. 4000 W. 22d-street.

USED AUTOMOBILES FOR SALE.

——IF—— You Don't Know USED CARS ——KNOW—— YOUR DEALER Lawder Bros.

[ESTABLISHED 1890.]
The Old, Reliable Dealer.
47 Years of Giving the Most for Your Money.

A FORD-LINCOLN-ZEPHYR DEALER WHERE R. & G. REALLY MEANS RENEWED AND GUARANTEED

Large Selection of
CHEVROLETS DODGES
BUICKS PONTIACS
1930 TO 1934.
ALL IN NEW CAR CONDITION.
Fords 1931 to 1936s
ALL MODELS.
ALL OTHER MAKES AT Lowest of Prices
YOUR OLD CAR OR $5 TO $35 DOWN.
100% Satisfaction or 100% Refund.
"TURN THE SEARCHLIGHT ON OUR CARS. THEY CAN TAKE IT."
6900 VINCENNES
[Block west of State-st. Open eves.. Sun.]

CHEVROLETS 1936s
Largest Assortment
of 4 Door Touring Sedans and 2 Door Town Sedans, Coupes and Coaches.
Choice of colors. Master and standards: all fully equipped. You would call these cars new.
$445 to $595
All cars carry Chevrolet O. K. guarantee.
Michigan Ave. Chevrolet
USED CAR DEPT., 2D FLOOR.
2345 MICHIGAN

CHEVROLETS
1933s-'34s-'35s-'36s.
Coupes, Coaches, Sedans.
Lowest of Prices
SMALL DOWN PAYMENT, $25 MONTH.
Southwest Chev., Inc.
9220 S. Ashland. Ced. 3500.

CHEV. 1937, $595
Master 6 touring sedan. Used. Built-in trunk, all dual equipment, high grade cord upholstery. Will sacrifice for only $595. Your car dn., bal. 12-24 mos.; 90 day guar. OPEN EVERY DAY—9 A. M. TO 10 P. M.
State Auto Finance Corp.,
3939 Washington-blvd.

CHEVS '35s, '36s, '37s
$395 to $685.
[8 TO CHOOSE FROM—ALL COLORS.]
De luxe 2 and 4 door touring sedans: used: built-in trunks, coupes, dual equip. Some have radios, heaters, etc. Your car down, balance 12-24 months. 90 day guarantee.
4618 WASHINGTON. "THE BIG STORE."

CHEVROLET '37, $595
Master sedan, used, built-in trunk. Newest blue finish: dual equip., air wheels. G. M. A. C. Finance.
MICHIGAN-AVENUE CHEVROLET,
Used Car Dept., 2d Floor.
2345 S. Michigan.

Chevrolet '36 Spt. Sedan
4 door master de luxe, built-in trunk; equipped with radio and heater. Beautiful black finish; like new; only $575.
Hon, Smithson & Raymond,
6101 N. Western. Bri. 3100.

CHEVROLET—'35 4 DR. MASTER DE LUXE sedan, $465. Built-in trunk, hot water heater, $45 or your car down; $20 per mo. 1937 STATE LICENSE FREE.
ROYAL SALES & SERVICE,
1930 Milwaukee-av., cor. Western. Arm. 9167.
2491 Milwaukee-av. Belmont 1621.

CHEVROLET 1936, 5 PASS.
Touring sedan, built-in trunk, lighter, dual w. wiper, etc. A beautiful car, perfect thruout at.................$495
PACKARD,
1441 E. 75th-st. Ph. Midway 7272.

Chrysler '37, $845
4 door 5 pass. de luxe tour. sedan. Used. Built-in trunk, all dual equipment, automatic overdrive. Also 1936 6 cyl. custom de luxe tour. sedan: 6 steel air wheels, side mounts, built-in trunk, radio, overdrive. Original cost over $1,200. Sacrifice $695. Your car down, balance 12-24 months; 90 day guar. OPEN EVERY DAY—9 A. M. TO 10 P. M.
State Auto Finance Corp.,
3939 Washington-blvd.

CHRYSLER 1936, $595
De luxe touring sedan with built-in trunk and OVERDRIVE. 5 pass. '36 touring sedan; radio, htr. Cost new $1,385. Come in soon. Your car down, bal. 2 years; 90 day guar. Open evenings and Sunday; 2 min. from loop. CENTURY FINANCE CORPORATION.
850 JACKSON-BL.

Chrysler '34 Airflow
Custom de luxe 4 door sedan, 1935 equip. This car originally cost over $2,000. Priced for quick sale, $475.
MICHIGAN-AVENUE CHEVROLET,
Used Car Dept., 2d Floor.
2345 S. Michigan.

CHRYSLERS 1937s
7 pass. de luxe imperial sedan, used, and 4 door de luxe AIRFLOW sedan, used; both cars are fully equipped and guaranteed like brand new; will accept any reasonable offer. Your car down payment, balance to suit. LARRY O'ROURKE, INC. [EST. 23 YEARS] 945 WASHINGTON-BL. [2 min. Chgo. loop.]

CHRYSLER DE L. TOURING
6 cyl., 5 pass., '35 Brougham. A beautiful golden beige, like brand new. Spotless thruout, reflecting careful care and use. Has built-in trunk, complete dual equipment, etc. Very special..............$595
PACKARD,
1441 E. 75th-st. Ph. Midway 7272.

CHRYSLER—'33 DE LUXE SEDAN.....$339
6 wheels, trunk rack, just as clean as day it left factory.
Another beautiful Evanston car at a bargain price. Be sure and see this car today. DODGE DLR., 1019 DAVIS-ST., EVANSTON. EVANSTON CARS ARE BETTER CARS.

Chrysler '36 Airflow Sedan.
A beauty with special finish, radio, and heater; low mil.; written guarantee. By Auth. Chrysler Dealer, 1216 N. Western.

CHRYSLER—'36 6 CYL. TRUNK SEDAN Radio, heater, beaut. black finish....$695
WESTERN MOTORS, INC.,
6445 SOUTH WESTERN.

Chrysler '35 Airstream 8
touring sedan; trunk, heater, etc.; $535. ABBOTT-PACKARD. 3535 N. Ashland.

CHRYSLER—'35 AIRFLOW IMPERIAL SED. Radio and other accessories; sacrifice.
5948 BROADWAY.

CHRYSLER — 1936 AIRFLOW SEDAN: must sell this car this week at sacrifice price. George Behrendt. 6040 Cottage Grove. Plaza 1200.

CHRYSLER—'33 4 DOOR DE L. SED.; H. W. htr.; perf. cond. thruout; $295; tms.; trade. Western Auto Mart. 3939 N. Western.

CHRYSLER—'35 AIR STREAM. DE L. TRK. sed.; spotlight, heater; perfect thruout. Will sell reas. 3433 W. Madison.

CHRYSLER—'35 4 DR. SED.; 6 CYL.; AIR-stream. A1 con. Bar. $525. 6811 S. Halsted.

CORD 1937, $1,375
This 1937 de luxe 4 door CORD sedan; used only a short time. Is same as brand new. Fuly equipped. Cost $2,860. You save half. Your car dn., bal. 2 years; 90 day guar. Open evenings and Sunday; 2 min. from loop.
850 JACKSON-BL.

USED AUTOMOBILES FOR SALE.

OUR GUARANTEE

If the car you purchase here proves unsatisfactory within 48 hours we will refund your money.

Visit Our Showroom

AUBURN 1931 sedan, 7 pass.	$ 75
BUICK 1934 touring sedan	500
BUICK 1932 business coupe	250
DE SOTO 1935 Airflow sedan	575
FORD 1936 de luxe Fordor sedan	525
FORD 1935 de luxe coupe, r. s.	525
FORD 1936 de luxe Tudor sedan	495
FORD 1933 Tudor sedan	225
HUDSON 1935 "8" 2 dr. tour. sedan	495
LINCOLN 1936 limousine, 7 pass.	3,250
LINCOLN 1936 Zephyr 4 dr. sedan	950
LINCOLN 1936 Zephyr 2 dr. sedan	925
LINCOLN 1932 sedan, 5 pass., s. m.	495
PACKARD 1935 sedan, "1200" 5 p.	1,095
PACKARD 1934 "12" convt. coupe	825
PACKARD 1936 "120" sed., 5 pass.	795
PACKARD 1933 "1000" formal sed.	575
PACKARD 1931 roadster, s. mts.	195
PIERCE-ARROW 1934 "8" sed., 5 p.	650
STUDEBAKER 1935 sedan, 5 pass.	495

125 Others. Many Makes.

Ford Motor Sales Co.
"LINCOLN RETAIL DIVISION."
2220-2229 S. Michigan-av.
Calumet 7346.
1822 Ridge-av., Evanston. University 0543.

CORDS (3) 1937s
Supercharger 4 door de luxe touring sed., used; also '36 convertible sport coupe and 4 door touring sedan, fully equipped; will accept any reasonable offer. Open evenings. Your car down payment, balance to suit. LARRY O'ROURKE, INC. [EST. 23 YEARS] 945 WASHINGTON-BL. [2 min. Chgo. loop.]

CORD—1936 4 DOOR TOURING SEDAN; white wall tires, trunk compartment, radio, heater. The niftiest car in town. Practically brand new; $1,095. STUDEBAKER. 2424 MILWAUKEE.

DE SOTO 1936, $595
Late series tour. sedan; built-in trunk. And 1936 4 door sedan; OVERDRIVE, radio, heater, dual accessories. Cost new $1,260. Your car down, bal. 2 years; 90 day guar. Open evenings and Sunday; 2 min. from loop.
850 JACKSON-BL.

De Soto Airflow 1936, $695.
4 door trunk sedan with overdrive; in black. Used very little.
20% Dn. 2235 Michigan-av.

DE SOTO LAST '33 DE LUXE
coupe. Heater. Full de luxe equipment. Interior, finish, mechanical condition fine—reflect careful use. Special today only..$345 Another Healy Bargain. 7601 Stony Island.

DE SOTO—'33 CUSTOM 5 PASS. SEDAN. Most popular car of today. Now only $345. Terms. Fully warranted. McFADDEN, DODGE DEALER, 333 Madison, Oak Park.

DE SOTO—'31 6 CYL. DE LUXE 4 DOOR sedan; 6 wire wheels, side mounts; $175.
2515 MILWAUKEE-AV.

DE SOTO—1936 COACH. LIKE NEW. A beau. platinum gray with radio and heater. $595. Newberry Bargains. 1025 N. Clark.

— — DE SOTO—REAL 1932 COACH — — Radio, heater. Will sell today for $210. Mr. Henry, 907 Diversey-bl.

DODGES 1936s
Chicago's Largest Assortment
OF 4 DOOR TOURING SEDANS AND COUPE.
Choice of colors, upholstering and equipment. Some radio and heater equipped. These cars have been conservatively driven by our neighborhood owners. Some you would call practically brand new.
$495 to $625
90 DAY GUARANTEE.
YOUR CAR DOWN. BAL. $25 A MONTH.
The Home of the Dodge Car.
Murphy Motors
Authorized Dodge Dealer,
2720 N. CICERO

DODGE 1937, $775
4 door 5 pass. de luxe tour. sedan; used. Built-in trunk, all dual equipment; hi-grade upholstery. Also 4 1936 4 door de luxe touring sedans; built-in trunks, radios, heaters. Sacrifice for $495. Your car down, balance 12-24 months; 90 day guarantee. OPEN EVERY DAY—9 A. M. TO 10 P. M.
State Auto Finance Corp.,
3939 Washington-blvd.

DODGE '36, $495
5 pass. de luxe tour. sedan. Built-in trunk, dual equipment, heater, defroster furn. Also '36 coupe, $495. 90 day guarantee. Your car down payment, balance 12-24 moonths.
Authorized Finance Co.,
3910 OGDEN-AV.
East of Pulaski at 22d-st.
CHRYSLER-PLYMOUTH DEALER.

DODGE '36 SEDAN, $495
De luxe touring sedan; built-in trunk. And 4 door sedan. '36; trunk, radio, heater, dual access. Cost new $1,018. Now only $545. Your car down, bal. 2 years; 90 day guar. Open evenings and Sunday. 2 min. from Loop. CENTURY FINANCE CORPORATION.
850 JACKSON-BL.

DODGES '36s, '37s
$495 to $785.
[10 TO CHOOSE FROM—ALL COLORS.]
De luxe 2 and 4 door tour. sed.; used built-in trunks. Coupes, dual equip. Some have radios, htrs., etc. Your car down, balance 12-24 months. 90 day guarantee.
4618 WASHINGTON. "THE BIG STORE."

. . . DODGE — 1936 SEDANS . . .
CLOSEOUT SALE.
4 DOOR TOURING SEDANS.
LIMITED SUPPLY. ACT QUICKLY.
DAMPMAN-SCHMITT CO.,
DODGE-PLYMOUTH DEALER.
1019 DAVIS-STREET. EVANSTON.
EVANSTON CARS ARE BETTER CARS.

DODGE '35, $445
5 pass. touring sedan; jet black finish; built-in trunk. Practically new car condition. 90 day guarantee.
Your car down; balance $20 a month.
Dodge Dealer, 2720 N. Cicero.

DODGE '35 SEDAN
4 door; built-in trunk, radio, heater, dual equipment; many extras...............$495
WEST SIDE BUICK SALES,
4666 WASHINGTON-BLVD.

DODGE—'33 DE LUXE 4 DR. SEDAN..$350
$35 or your car down, $20 per month.
1937 STATE LICENSE FREE.
ROYAL SALES & SERVICE,
1930 Milwaukee-av., cor. Western. Arm. 9167.
2491 Milwaukee-av. Belmont 1621.

— — DODGE—1932 4 DOOR SEDAN — — SIDE MOUNTS. VERY CLEAN, $195.
$5 DOWN AT KROLL'S
DODGE-PLYMOUTH DEALER.
7215 S. HALSTED. RAD. 2708.

DODGE '37, $795.
De luxe sport coupe; used; rumble seat, radio, heater, defroster, grill guards. Every available equipment; dual blast horns. Your car down, balance 12-24 months.
PEOPLES FINANCE CO. 820 N. CICERO.

DODGE—'36 DE LUXE 4 DOOR TOURING sedan. Built-in trunk. Original finish and tires. Like new. Reduced to $625. $50 or your car down, balance 2 years.
2515 MILWAUKEE-AV.

DODGE—LATEST '33 DE LUXE 4 DR. SEDAN; long wheelbase, air whls., heater, etc. Sacrifice for only $365. Terms, trade. BENDER-RIEGER, INC., DODGE DEALER, 933 WASHINGTON-BLVD.

DODGE—'35 DE LUXE SEDAN........$435
4 door, dual equipment...........$65 down
BURKE PLYMOUTH. 6733 S. Western.

DODGE—1933 SEDAN; LIKE NEW......$345
Warner Motor Sales. 3637 Southport.

DODGE—'30, MODEL D.D. 4 DOOR SEDAN. Will sell very reas. 3431 W. Madison.

FORD—1932 COACH..................$195
WENGEL MOTORS. 3308 SHEFFIELD.

FORD — '36 TUDOR; BUILT-IN TRUNK. Philco radio. $480. Wright. 1101 N. Clark.

FORD—'36 COUPE: MOTOR, TIRES, FINISH A1; $425. Wright. 1101 N. Clark-st.

FORD — 1935 COUPE; FINISH, MOTOR, tires A-1. $345. Wright. 1101 N. Clark-st.

FORD—1935 DE LUXE TUDOR SEDAN; trk., Philco rad. $435. Wright. 1101 N. Clark.

USED AUTOMOBILES FOR SALE.

Cadillac—La Salle

There is a difference in used cars—even in fine used cars.

CADILLAC '31 V-12 Spec. Town Sedan; an unusually clean car..$160
CADILLAC '32 V-12 Imprl., gray cloth uphol. front and rear.......$350
CADILLAC '34 5 sedan; Gen. tires, 5 w. whls., as is...............$425
CADILLAC '34 V-12 7 sed., built-in trunk. Dark green finish.......$1,195
CADILLAC '35 "10" town sed., w. w. tires, heater, radio, recond......$950
CADILLAC '35 [series 20] 5 sedan. Roomy, blue finish, heater.........$995
CADILLAC '36-60 tour. sedan. Dark black. Radio, heater..............$1,095
LA SALLE '32 town coupe. Trunk, whls. Black. Recond..............$350
LA SALLE '33 7 sedan; s. mts.; dark green. Reconditioned............$695
LA SALLE '35 tour. sedan. Black, chrome and red trim. Recond.......$695
LA SALLE '36 tour. sedan. Black, gd. tires, heater, defroster........$875

GENERAL MOTORS INSTALMENT PLAN.

CADILLAC MOTOR CAR DIVISION.
GENERAL MOTORS SALES CORP.

2258 S. Michigan-av.	Calumet 4185
2015 E. 71st-st.	Plaza 6600
5201 Broadway	Longbeach 7000
4110 Milwaukee	Kildare 3775
4646 Washington-blvd.	Mansfield 4646
820 Madison-st., Oak Park.	Austin 6072
1810 Ridge-av., Evanston	Rog. Pk. 7100
103 N. 1st-av., Highland Park	Hol. 6700

OPEN EVENINGS AND SUNDAY.

FORDS—

657 DIVERSEY
FORDS, CHEVROLETS, PLYMOUTHS.
100—USED CARS—100
LITSINGER'S
925 JACKSON-BLVD.

Ford 1937, $595
TOURING SEDAN, FORDOR TRUNK, HEATER, GUNMETAL FINISH, USED, LIKE BRAND NEW.
National Motor Car Co.
6201 SOUTH WESTERN.

Ford 1935 and 1936
DE LUXE PHAETONS.
Both cars practically brand new in every respect. Leather upholstering, etc. Driven very little; must be seen to appreciate.
LAWDER BROS.,
FORD DLR. [Est. 1890]. 6900 VINCENNES.

FORD—'35 5 PASS. SEDAN..............$360
$25 or your car down, $20 per month.
1937 STATE LICENSE FREE.
ROYAL SALES & SERVICE,
1930 Milwaukee-av., cor. Western. Arm. 9167.
2491 Milwaukee-av. Belmont 1621.

FORD 1935 FORDOR, $340.
Perfect mechanical condition; clean as new inside and out; spotlight; good tires; guar. SNOW BROS., Auth. Ford-Lincoln Dealer. 1027 SOUTH-BOULEVARD. OAK PARK.

FORD—'35 5 PASS. SEDAN..............$385
$25 or your car down, $20 per month.
STATE LICENSE FREE.
GROSSINGER MOTORS,
2658 LAWRENCE. LONG. 7883. SUN. 9102.

FORD 1936 COUPE, $445.
Beautiful blue finish, white wall tires, radio, heater and other extras.
1520 NORTH HALSTED-STREET.

FORDS '30-'31 MODEL A'S.
Tudors, Fordors, Coupes. All repainted, renewed, and guaranteed. From $125 to $175. JOHN P. LYNCH. 1520 N. HALSTED-ST.

Ford 1934 De L. Tudor, $265.
Dual equipment; original finish like new. This is the car you've been looking for. Your own terms. 1520 N. Halsted.

FORD—'31 DE LUXE SEDAN...........$139
Another beautiful Evanston car at a bargain price. See it today.
DODGE DLR., 1019 DAVIS-ST., EVANSTON.
EVANSTON CARS ARE BETTER CARS.

FORD—'34 DE LUXE SEDAN...........$289
Another beautiful Evanston car at a bargain price. Be sure and see this car today.
DODGE DLR., 1019 DAVIS-ST., EVANSTON.
EVANSTON CARS ARE BETTER CARS.

Ford '36 Fordor, $495.
Cannot be told from new.
3921 N. CICERO-AVENUE.

FORD—'35 DE LUXE SEDAN...........$339
Another beautiful Evanston car at a bargain price. See it today.
DODGE DLR., 1019 DAVIS-ST., EVANSTON.
EVANSTON CARS ARE BETTER CARS.

Ford '36 5 Pass. Sed., $440.
White wall tires. Booster brakes, heater.
1520 NORTH HALSTED-STREET.

FORD—'35 5 PASSENGER SEDAN; EBONY black finish. Special today, full price $295. Only $5 down. Terms. Kelly-Heeter, Inc., 790 Milwaukee-avenue.

FORD '35 TUDOR, $345.
RADIO, HEATER, ETC.
SLUMBRICK-FORD SALES, 1711 W. 95TH.

FORD—1936 BRAND NEW TUDOR SEDAN and Fordor sedan; de luxe equipment, at a big discount. Auth. Ford Dealer, 3948 Roosevelt-road.

FORDS—'30S-'31S, COUPES, TUDORS, FORdors. Priced right to sell. Only $5 down. Balance 20 months.
McFADDEN, DODGE DLR., 2654 MADISON.

Ford '35 De Luxe Tudor.
Whipcord uphols. Orig. finish perfect. $345.
ABBOTT-PACKARD. 3535 N. Ashland.

Ford '35 De L. Coupe, $345.
A BEVERLY HILLS CAR.
SLUMBRICK-FORD SALES, 1711 W. 95TH.

— — FORDS—1929-'30-'31 MODEL A'S — — TUDORS, FORDORS, COUPES. J. J. WRIGHT, 7701 STONY ISLAND-AV.

FORD—'36 TUDOR; CANNOT BE DUPLICATED at this bargain price of $395. CLARK-MAPLE CHEV. 1038 N. CLARK.

FORD—'35 TUDOR DE L.; TRK., RADIO, heater, A-1 tires; finish, mech. A-1..$395 Ph. Saginaw 1400. 7800 Stony Island.

FORD—'35 DE LUXE FORDOR TOURING sed.; built-in trunk, radio. Full price only $285. Terms. 1520 N. HALSTED.

FORD—1936 SEDAN.............$145 DOWN
MANY OTHERS. 5133 IRVING PARK.

FORD—'37 TOUR. TUDOR, USED.......$685
VESELY BROS. 3813-21 OGDEN.

FORD—'37 4 DOOR TOURING SEDAN. Used. Only $175 down. 1132 N. Damen.

FORD—'30 SPT. CPE., R. S., EXC. COND. thruout; $5 down. 6640 S. Western.

FORD—'35 DE L. TUDOR SEDAN; RADIO, heater. $365. Mid-City. 1147 Jackson.

FORD—'34 COUPE. FULLY GUAR., $275. terms. Mid-City Chev.. 1147 Jackson.

FORD—'33 4 DOOR SEDAN. DE LUXE. Guar. Terms. Mid-City Chev. 1147 Jackson.

— FORDS—WANT A FORD?—C. ZEPP — 2950 LAWRENCE.

FORD—'29 COUPE; ALL SET TO GO; MUST sell; $55. 3039 Sheffield-avenue.

GRAHAM '34 SEDAN,
$325
6 cylinder, 4 door. Exceptionally clean thruout. Guaranteed.
SOUTH SHORE BUICK CO.,
7320 STONY ISLAND. MID. 6400.

GRAHAM—'34 CUSTOM BUILT SED.; 6 whls., side mts., w. w. tires, 2 spotlights, htr., trunk; sac. quick sale. 3433 W. Madison

HUDSON 1935 SEDAN.
NO DOWN PAYMENT PLAN.
Unless you drive one of these cars you will not believe its road ability: holding economy records, both official and from owners. Speed surpassed by none and built of much better materials, which can be plainly seen. Designed by world's famous designers. See at the following salesrooms how little money you need to own the NO. 1 CAR of the fine car field.
BUTLER MOTORS, INC.
316 MADISON-STREET, OAK PARK.
"Hudson-Terraplane Distributor."
5050 BROADWAY.
2512 W. MADISON.
7722 STONY ISLAND-AVENUE.

HUDSON 1936, $585
De luxe tour. sedan; built-in trunk, radio, htr., defroster furn.; dual acc.; elec. gear shift. Desert sand. Original cost $1,235. Now, $585.
Authorized Finance Co.,
3910 OGDEN-AV.
East of Pulaski at 22d-st.
CHRYSLER-PLYMOUTH DEALER.

Hudson '33 Sedan
5 pass. custom built; side mts., trunk rack, spotlight, heater. Beautiful black finish; perfect condition; $345.
Hon, Smithson & Raymond,
6101 N. Western. Bri. 3100.

HUDSON '34 SEDAN.
4 dr. full dual equipment, built-in trunk comp. A-1, real bargain at only........$375
PACKARD,
1441 E. 75th-st. Ph. Midway 7272.

HUDSON—'35 6 CYL.; BUILT-IN TRUNK; 4 door 5 pass. sedan. Safety glass. Very low mileage. Terms to suit. Fully warranted. Sacrifice for only $485. McFADDEN, DODGE DLR., 5801 MADISON.

Hudson 6 1935 Brougham
Low mileage. Like new thruout. Guar. $475. ABBOTT-PACKARD. 3535 N. Ashland.

HUDSON—1933 4 DR. SEDAN, 6 WIRE wheels, trunk rack. Car cannot be told from new. $395. Used Car Lot. HARBOR MOTOR CO., 79th and Vernon.

USED AUTOMOBILES FOR SALE.

DAILY SPECIALS at James F. Goodwin

Dodge-Plymouth Dealer.

'35 Dodge 4 door sedan..	$44[illegible]
'36 Ford tud. trg. sedan..	44[illegible]
'34 Buick "47" 4 dr. sed.	44[illegible]
'34 Dodge de l. 4 dr. sed.	38[illegible]
'35 Plym. de l. bus. cpe..	37[illegible]
'33 Buick "67" 4 dr. sed.	36[illegible]
'35 Ford de l. tudor, rad.	36[illegible]
'33 Pontiac 2 door sedan	29[illegible]
'33 Dodge bus. coupe......	29[illegible]
'32 Olds '6' 4 dr. sed., 6w.	26[illegible]
'31 Olds conv. coupe......	17[illegible]
'31 Ford Victoria sedan..	15[illegible]
'32 Willys "6" sedan......	14[illegible]
'31 Nash 4 dr. sed., 6 w..	9[illegible]
'31 Willys "6" R. S. cpe..	5[illegible]
'29 Ford rum. seat coupe	4[illegible]

5719 BROADWAY

HUPMOBILE—6 CYL. 1934 5 PASS. SEdan. Classiest car in town. Cost $1,24[illegible] Now only $375. Terms. Fully warranted. McFADDEN, DODGE DLR., 3210 JACKSON.

LA SALLE 1936, $695
De luxe touring sedan; built-in trunk, radio and heater; electric clock, dual accessories. New cost was $1,590. Real buy, $695. Your car down, bal. 2 years; 90 day guar. Open evenings and Sunday; 2 min. from loop. CENTURY FINANCE CORPORATION.
850 JACKSON-BL.

LA SALLE '31.....$10[illegible]
KAILER YOUNGQUIST, 5043 BROADWAY, offers another sensational BUY in a 4 door sedan; a good car at a good price, with every possible accessory. See it first, then judge for yourself.
"BETTER BUYS ON BROADWAY."

— LA SALLE 1937 V-8 CONVERTIBLE — Sport Coupe. Used. Will sacrifice for quick sale. Mr. Walker, Phone Well. 7802.

Lincoln Zephyr, $795
Latest 1936 6 pass. de luxe touring sedan; white wall tires, built-in radio, heater, high grade whipcord upholstery; beautiful green. This car just like brand new. Sacr. $795. Your car dn., bal. 12-24 mos.; 90 day guar. OPEN EVERY DAY—9 A. M. TO 10 P. M.
State Auto Finance Corp.,
3939 Washington-blvd.

LINCOLN ZEPHYR
1936 4 door sedan. This car is practically new; owner kept this car in perfect condition; beautiful black finish, white wall tires, like new; you really have to see this car to appreciate the condition.
LAWDER BROS.,
FORD DLR. [Est. 1890]. 6900 VINCENNES.

LINCOLN—1933 7 PASS. SED.; LIKE NEW. 6 wire wheels, fender wells, trunk rack, radio, heater, white wall tires; mechanically fine condition. Sacrifice price $775.
EMIL DENEMARK, Inc.
3860 OGDEN-AV. CRAWFORD 4100.

Lincoln '34 Town Sed., $975
136 inch wheelbase; beautiful olive green finish; 2 side mounts with metal covers, built-in trunk; h. w. heater. The cleanest and most perfect car to be found. $975. SNOW BROS., Auth. Lincoln-Ford Dealers. 1027 SOUTH-BOULEVARD. OAK PARK.

Lincoln Zephyr 1936, $950.
2 door coupe sedan. Beautiful black finish, white wall tires; extremely low mileage. Will pass for a new car. Fully guaranteed. SNOW BROS., Auth. Ford-Lincoln Dealer. 1027 SOUTH-BOULEVARD. OAK PARK.

LINCOLN ZEPHYR '36
4 door sedan; dark blue finish; A-1 mechanical condition. Full price, $795.
2247 S. MICHIGAN.

— —LINCOLN 7 PASS DE LUXE, $260— — Yes, $260 full price takes this gorgeous 6 wheel. General tires, full 7 pass. sedan, last V-8, '31. It's a beauty. $260 full price. Mr. Klope. 1132 Diversey-boulevard.

LINCOLN-ZEPHYR—1936 4 DOOR SEDAN; very low mileage; fully equipped; must see this car to appreciate; $995. HARBOR MOTOR CO. 7733 Cottage Grove.

LINCOLN ZEPHYR—'36 SEDAN; RADIO, heater; perfect condition. $875; will finance. Haymarket 0554.

LINCOLN—COACH, 1930. PRI. FAM. EXC. cond. $210. Gd. tires. Midway 5199.

LINCOLN—1930 SEDAN; SIDE MTS.; $10[illegible] full price. 7557 Stony Island-avenue.

NASH 1937
De luxe 1937 touring sedans. Built-in trunks, many extras; used executives' cars at big savings. Lafayette 400 models, Ambassador 6, Ambassador 8. Also large selection of 1936 Nashes at big discount.
UPTOWN NASH CO.,
Authorized Nash Dealer.
5657 BROADWAY.

NASH 1936 SEDAN, $595
De luxe 4 door touring sedan; built-in trunk, cruising gear, radio, heater; maroon. New car cost $1,220. Bargain today. $595. Your car down, bal 2 years; 90 day guar. Open evenings and Sunday; 2 min. from loop.
850 JACKSON-BL.

NASH SALES, INC.
Our Used Car Dept., 2d floor.
Clearance sale of all used cars.
7636 STONY ISLAND-AV.

NASH—1934 "6 CYL." DE LUXE R. S. coupe. Like a new car. Today only $335. $45 down. Terms. Keely-Heeter, Inc., 790 Milwaukee-avenue.

NASH—'32 SMALL SED.; VERY CLEAN. $195. Newberry Bargains. 1025 N. Clark.

Olds '36 5 P. Coupe
This car is just like new, in perfect mechanical condition. Built-in trunk. Sacrificing for only $675.
Hon, Smithson & Raymond,
6101 N. Western. Bri. 3100.

OLDSMOBILE '34, $345
Touring sedan, 6 cylinder, built-in trunk, heater, dual equipment. 4 to choose from; terms arranged.
M. & R. MOTOR SALES,
4001 GRAND-AVENUE.

OLDS '35 SEDAN
4 door trunk model. Radio, heater, white wall tires; 6 cylinder...............$525
WEST SIDE BUICK SALES,
4666 WASHINGTON-BLVD.

OLDS 1936 DE LUXE
Coupe; dual horn, w. wiper, etc. Its excellent condition inside and out speaks for itself. Specially priced, only............$595
PACKARD,
1441 E. 75th-st. Ph. Midway 7272.

OLDS 8 SEDAN '36, $595.
OLDS 6 SEDAN '36, $595.
4 doors; built-in trunk, radio.
Terms, trade. 2235 Michigan.

OLDS—'35 4 DR. TOUR. SEDAN........$565
$65 or your car down, $25 per month.
1937 STATE LICENSE FREE.
ROYAL SALES & SERVICE,
1930 Milwaukee-av., cor. Western. Arm. 9167.
2491 Milwaukee-av. Belmont 1621.

Olds 1936 Tour. Sedan.
8 cyl. Actual mileage VERY low. Can't tell from new. Radio, heater, many other extras. Beaut. ebony black fin. 60 day written guarantee. $795.
MAY MOTORS. 501 E. 69TH-ST.

OLDSMOBILE '36, $565.
De Luxe 6 coupe, built-in radio, h. w. heater. Just like brand new. Your car down. Balance 12 to 24 mos. 90 day guarantee.
PORST BROS. 5444 BROADWAY.

Olds '33 Bus. Coupe, $287.
Beautiful middy blue; an outstanding bargain at our price.
LANAHAN'S USED CAR STORE,
2522 S. Michigan-av.

OLDS '36 "6" DE L. COUPE.
White wall tires, radio, heater.........$595
2317-23 SOUTH MICHIGAN.

Olds '35 4 Dr. Trg. Sed., $495.
AUTHORIZED OLDS. DEALER.
3921 N. CICERO-AVENUE.

OLDSMOBILE 1935, $435.
The finest 6 cyl. de luxe series built-in trunk sedan model made. Radio, heater; like new. $10 down. 4635 Washington.

OLDS '36 TRG. SEDAN.
Built-in trunk; virtually brand new. Only $645 now. Terms. Your car in trade; guar. McFADDEN, DODGE DLR., 2810 MADISON.

OLDSMOBILE — "6" '34 4 DOOR SEDAN. Perf. mech.; good tires guaranteed....$365
Ph. Saginaw 1400. 7800 Stony Island.

OLDS.—SED., LATEST '35 DE L. 4 DR. Low mil., several extras; for immed. sale, $550; terms. 1649 S. Crawford. Craw. 1[illegible]

USED AUTOMOBILES FOR SALE.

AUBURN-CORD LIQUIDATION SALE
100 USED CARS.
AUBURNS '31-'36; all models.
CHRYSLERS '32-'36 airflows and others.
LINCOLN-ZEPHYR sedans, '36.
HUDSONS '34-'36 sedans.
PACKARD sedans '34-'37 [used].
CHEVROLET '33 coupe and coach.
FORD '35 tudor sedan.
PLYMOUTH '36 de luxe 2 door sedan.
STUDEBAKER '37 coupe [used].
You can buy a late model car at a wholesale price.
DEALERS INVITED
Terms and Trade.
2426 Michigan. Vic. 9004

OLDS '36 CONV., $545
Coupe; rum. seat; beau. finish; radio, heater furn. REPRESENTS NEW CAR.
Olds '36 8s, 6s, $545
Latest de luxe touring sedan; built-in trunk, side mounts, built-in radio, heater furn. 90 day guarantee.
Authorized Finance Co.,
3910 OGDEN-AV.
East of Pulaski at 22d-st.
Your car down, balance 12-24 months.
CHRYSLER-PLYMOUTH DEALER.

OLDS 1937, $895
4 door 5 pass. de luxe touring sedan, used. Built-in trunk. All dual equipment. High grade cord upholstery; 2 to choose from. Beautiful dark green and beautiful black. Will sacrifice for $895. Your car down, balance 12-24 months; 90 day guarantee.
OPEN EVERY DAY—9 A. M. TO 10 P. M.
State Auto Finance Corp.,
3939 Washington-blvd.

OLDS '37 SEDAN, $845
De luxe tour. sedan; used; built-in trunk, comp. dual accessories, radio, heater. Also 1936 touring sedan; like brand new: $595. Your car down, bal. 2 years; 90 day guar. Open evenings and Sunday; 2 min. from loop.
850 JACKSON-BL.

—OLDS. '35 4 DR. TOUR. SED., $495— DODGE DEALER, 5719 BROADWAY.

PACKARD 1936, $695
De luxe model 120 4 door 5 pass. sedan and coupe. Built-in trunk, all dual equipment, radio, htr., clock. Orig. cost $1,475. Sac. $695. Your car down, bal. 12-24 mos. 90 day guar.
Authorized Finance Co.,
3910 OGDEN-AV.
East of Pulaski at 22d-st.
CHRYSLER-PLYMOUTH DEALER.

PACKARDS 1937s
De luxe 1937 touring sedans, built-in trunks, many extras; used executives' cars, model 120's and 6's at big savings.
6 TO CHOOSE FROM.
Logan Square Packard,
A SAFE PLACE TO BUY.
Authorized Packard Dealer.
2524 MILWAUKEE.

Packard 1934 Sedan
4 door. This car perfect mechanically; has side mts., fine upholstery and is priced to sell quickly. Your car as down payment, balance 12 to 24 months.
TWERDAHL PACKARD,
824 Diversey Wel. 8300

Packard 1935 $150 Dn.
Model 120 4 door sedan; built-in trunk; rich maroon finish; perfect mechanically; full guarantee. Balance 12-24 months.
TWERDAHL PACKARD,
824 Diversey Wel. 8300

Packard 1935 120
4 door sedan; finished a beautiful maroon; not a blemish; perfect mechanically; dual equipped; for only $645.
Hon, Smithson & Raymond,
6101 N. Western. Bri. 3100.

Packard 1935 Super Eight.
Series 1204. 4 door touring sedan, built-in trunk, dual equipment, trunk rack, heater, etc. Perfect condition. Fully guaranteed. $1,325.
PACKARD,
1441 E. 75th-st. Ph. Midway 7272.

— PACKARD 7 PASS DE LUXE, $375 — Yes, $375 full price. A standard light 8 last '32 sedan. 6 wheel; pract. new tires, trunk rack, etc. A gorgeous well kept low mileage car. $375. Mr. Russell, 1132 Diversey-boulevard.

Packard Sedan 1935
FULLY EQUIPPED, $595.
Studebaker, 6201 S. Western.

PACKARD '35 7 SEDAN.
Super 8. Original finish. Excellent mech. condition; guaranteed. $1,350
PACKARD, 24th and Michigan. Cal. 7413.

— — PACKARD 1937, 120 SEDAN — — Radio, Trunk, de luxe equip., used. Must be sold at sacrifice price. See Mr. Walker, 1132 Diversey-boulevard.

— PACKARD—1936 120 CONV. CPE. Equipped radio, heater, w. w., tires. $945. BIG LOT. 738 DIVERSEY.

PACKARD—'35 120 TOURING SED.; $595; radio, trunk. Packard, 6120 S. Western.

PACKARD—1930 SED., 6 WHLS........$225 Logan Square Buick, 2468 Milwaukee.

PACKARD—1930 SEDAN, VERY CLEAN. Thomas, 5854 Broadway, Sunnyside 4043

PACKARD—'35 120 4 DR. SEDAN.....$625 CHRYSLER ILLINOIS CO., 2234 Michigan.

PIERCE-ARROW 1932, $395.
8 cyl. 5 pass. sedan; good tires; motor in excellent condition; paint and upholstery spotless; radio and heater. '32 12 cyl. club sed. Like new.
PACKARD DEALER,
4550 WASHINGTON-BLVD.

—PIERCE SPORT PHAETON, $270— Think of it $270 full price tonneau, shield, trunk, 6 wheel etc. The little 8 popular '30. Only $270. Will trade. Mr. Kleine, 1132 Diversey-boulevard.

PIERCE ARROW—'32 7 PASS. SED. — DO YOU WANT A BARGAIN? $225. Fully equip.; radio, heater, other extras. STUDEBAKER DEALER. 2717 MADISON.

PIERCE ARROW—1931 7 PASS. SEDAN [illegible]

[illegible]

PLYMOUTH '36, $545
[illegible]

Plym. '36 Tour. Sedan, $545.
[illegible]

[illegible]

$395 BUYS
1934 BUICK
Model 61 Club Sedan.
SMALL LICENSE.
NO SALES TAX.
LOW GENERAL MOTORS TERMS.
245 Madison-st., Oak Park.

FORD—'33 DE L. 2 DR. SED., $195; '34 Ford panel delivery, $195; '32 Chev. 4 dr. sed., $165. $5 dn. City auto, 1718 S. State.

MANY $50, $75 AND $100, A1 GOOD used cars; $5 down, $2 week. Westco Chrysler-Plymouth Dealers, 5323-25 Cermak.

PLYMOUTH '36, $495
The finest 5 pass. touring sedan. Built-in trunk, radio, heater, defroster furn. CAR CANNOT BE TOLD FROM NEW. 90 day guar. Your car dn. pay. bal. 12-24 mos.
Also '36 Coupe at $465.

Plymouth '35, $345
4 door touring sedan. Radio, heater furn. Every available equipment. Your car down, balance, 12-24 months.
AUTHORIZED FINANCE COMPANY.
3910 OGDEN-AV.
East of Crawford at 22d-st.
CHRYSLER-PLYMOUTH DEALER.

PLYMOUTHS.

1935 Plymouth de luxe coupe; r. seat..	$395
1935 Plymouth business coupe..........	345
1935 Plymouth coach; very clean.......	345
1933 Plymouth 4 door sedan............	245
1932 Plymouth P. B. 4 door sedan......	235
1932 Plymouth P. B. coupe; rum. seat	215

Also 1936 Fords, Chevs., and others.
L. B. MOTORS, INC.,
6035 BROADWAY.

PLYMOUTHS '36s, '37s
$465 to $645.
[7 TO CHOOSE FROM—ALL COLORS.] De luxe 2 and 4 door touring sedans; used; built-in trunks, coupes, Dual equip. Some have radios, heaters, etc. Your car down, balance 12-24 months. 90 day guarantee. 4618 WASHINGTON. "THE BIG STORE."

PLYMOUTH '36, $485
4 door de luxe touring sedan; built-in trunk, mohair uphol. $145 down.
MICHIGAN-AVENUE CHEVROLET.
Used Car Dept., 2d Floor.
2345 S. Michigan.

PLYMOUTH 1935, $495.
De luxe 4 door touring sedan. This almost new car in perfect condition. Painted beau. Moderne Gray. Will furnish Gold Bond Warranty and Safety Lane guarantee.
NORTHWEST AUTO, 3801 LAWRENCE-AV.

PLYMOUTH '36, $465
4 door de luxe sedan; genuine '36. Like brand new. Terms to suit.
U. S. AUTO FINANCE CO., 1340 W. 63D-ST.

PLYMOUTH 1936
5 pass. sedan; used. A real buy at $595 now. Terms to suit. Fully guaranteed '36s, '35s, 2 door, 4 door, etc. Priced right. McFADDEN, DODGE DLR., 2810 MADISON.

PONTIACS
48 MODELS TO CHOOSE FROM.
1933s, '34s, '35s, '36s, '37s.
TRUNK SEDANS, COACHES, COUPES.
LARGEST SELECTION OF USED PONTIACS IN THE CITY
LOWEST PRICES.
SMALL DOWN PAYMENT, $25 MO.
16 YEARS OF SQUARE DEALING.
A Safe Place to Buy
a Guaranteed Goodwill Used Car.
Western Marquette Pontiac,
AUTHORIZED PONTIAC DEALER.
6617 S. WESTERN-AV.

P-O-N-T-I-A-C-S

1937	SEDAN;	TRUNK, RADIO	USED
1937	COACH;	TRUNK, RADIO	USED
1937	COUPE;	DE LUXE RADIO......	USED
1936	SEDAN;	TRUNK, HEATER	$695
1935	SEDAN;	TRUNK, HEATER	495
1935	COUPE;	DE LUXE RADIO	495
1935	COACH;	TRUNK, HEATER	465
1934	COUPE;	CONV.; RADIO, S. M...	445
1934	SEDAN;	SIDE MOUNTS	445
1934	COACH;	TRUNK, HEATER	365
1933	SEDAN;	TRUNK, S. MOUNTS....	325
1933	SEDAN;	DE L., HEATER	295
1933	COACH;	TRUNK, HEATER	265
1931	SEDAN;	REAL BEAUTY	145
1929	SEDAN;	NOW ONLY	95

EDGAR FITZPATRICK, INC.
PONTIAC DEALER. 7727 S. ASHLAND.

PONTIAC 1937, $775
6 cyl. de luxe tour. sedan, used. Built-in trunk, heater, clock, all dual equipment. Beautiful black. Also 1936 4 door de luxe touring sedan; built-in trunk, radio, heater, all dual equipment. Sacrif. $575. Your car down, balance 12-24 months; 90 day guar.
OPEN EVERY DAY—9 A. M. TO 10 P. M.
State Auto Finance Corp.,
3939 Washington-blvd.

Pontiac 1936 Coupe
Beautiful black de luxe business coupe; dual equipment; tires like new. The car is in perfect condition thruout; $495.
Hon, Smithson & Raymond,
6101 N. Western. Bri. 3100.

Pontiac '34 Sedan, $365
4 door, beautiful tan finish, fine condition mechanically; good upholstery and tires. This car is a bargain.
TWERDAHL PACKARD,
824 Diversey Wel. 8300

PONTIACS '36s, '37s
$545 to $695.
De luxe 2 and 4 door touring sedans; built-in trunks, coupes, Dual equip. Some have radios, heaters, etc. Your car down, balance 12-24 months. 90 day guarantee. 4618 WASHINGTON. "THE BIG STORE."

PONTIAC 1937, $695
5 pass. de luxe touring sedan, used; also '36 de luxe 5 pass. touring sedan, $545. LARRY O'ROURKE, INC. [EST. 23 YEARS] "AUTHORIZED PONTIAC DEALERS." 945 WASHINGTON-BL. [2 min. Chgo. loop.]

PONTIAC 1933, $310.
De l. 4 door sedan, completely repainted and recond. Finished in black, cream striping. Tires fine. Will furnish Gold Bond Warranty and Safety Lane guar.
NORTHWEST AUTO, 3939 N. CICERO-AV.

Pontiac '36 4 Door Sedan
TRUNK, RADIO, HEATER, WHITE WALLS, DUAL EQUIP. A REAL BEAUTY, $645.
Studebaker, 6201 S. Western.

PONTIAC—'33 DE LUXE SEDAN......$295 Another beautiful Evanston car at a bargain price. Be sure and see this car today. DODGE DLR., 1019 DAVIS-ST., EVANSTON. EVANSTON CARS ARE BETTER CARS.

PONTIAC—'33 4 DOOR SEDAN [illegible]

[illegible]

Pont. '35 4 Dr. Tr. Sed., $485.
[illegible]

[illegible]

STUDEBAKERS 1937s
[illegible]

Studebaker '34 Sedan.
[illegible]

STUDE. '36 SEDAN, $795.
[illegible]
Studebaker, 6201 S. Western.

[illegible]

Terraplane 1935 De Luxe
[illegible] 7417 S. Halsted-st.

USED AUTOMOBILES FOR SALE.

$45 TO $75
1929-1930 FORDS, CHEVROLETS, PLYMOUTHS, PONTIACS, BUICKS, DODGES, OLDSMOBILES AND OTHERS. IN COUPES, COACHES, SEDANS. ON TERMS TO SUIT.
[illegible]

Good Cheap Transportation, $5-$5-$5 Down $5-$5-$5 Wk.
[illegible]

[illegible]

MOTOR TRUCKS.

For Sale.
FACTORY BRANCH TRUCK BARGAINS
[illegible]
GENERAL MOTORS USED TRUCKS.
DIRECT FACTORY BRANCH
1700 Indiana-av. Cal. 4545.

GLENN E. HOLMES
Truck Bargains

Ford '36 Sedan Delivery	$475
Ford '34 1½ Ton Panel	395
Ford '36 1½ Ton Panel	550
Ford '36 Ch., Cab., Duals	395
Ford '35 ½ Ton Panel	395
Ford '36 Pickup, lk. new	445

30 W. LAKE-ST.
Corner Dearborn and Lake.
Always Open. Free Parking. Ran. 7171.

Ruby Has the Trucks
PANELS, ½-1-1½ AND 2 TON.
SEDAN DELIVERIES.
ALL MAKES.
$95 to $595
67 to choose from
Also 50 others—all makes, and types—up to 2½ ton.
RUBY CHEV. INC. USED CAR DEPT.
7158 STONY ISLAND. DOR. 2310.

PANELS—PANELS.
[illegible]
RAY TENNES MOTOR CO.,
Logan Sq. Ford-Lincoln-Zephyr Dealer.
2451 N. SACRAMENTO,
At Milwaukee. Capitol 1100.

Don't Fail to See the
CHEVROLET DEALERS
Used Car Column for
Today's Outstanding O. K.'d
TRUCK VALUES

Better Trucks at S'west
75 TO PICK FROM.
ALL MAKES AND BODY STYLES.
9220 S. Ashland. Ced. 3500.

DUMPS—DUMPS
[illegible]

CHEVROLET '32 PANEL, $75
[illegible]

[illegible]

Truck Trailers.
[illegible]

AUTOMOBILES WANTED.

CASH FOR YOUR CAR
We pay off your notes or mortgage; give you cash or your equity.
Col. 7180. 4647 Madison.

[illegible]

CARS WANTED FOR CASH.
[illegible]

[illegible]

AUTOMOBILE LOANS.

CASH
in 10 Minutes
on your auto or truck.
20 MONTHS TO PAY.
AVERAGE MONTHLY COST
LESS THAN 1% ON $100 LOAN
DEAL DIRECT WITH OWNER.
Private Consultation Rooms.
WINTER-HIRSCH,
20 Years in Same Location.
1842 S. MICHIGAN
CALUMET 4290.
New West Side Location.
4653 W. MADISON
AUSTIN 1243.
Under State Supervision.
PLENTY OF FREE PARKING SPACE.

AUTOMOBILE HOUSE TRAILERS.

NEW DISTRIBUTOR.
[illegible]

MOTORCYCLES AND BICYCLES.

[illegible]

AUTO CREDITS.

[illegible]

BUSINESS DIRECTORY.

Billiards and Bowling.
[illegible]

Cameras and Optical Goods.
[illegible]

Moving, Storage, Etc.
ENGLEWOOD 3434.
[illegible]

Painting and Decorating.
[illegible]

Piano Tuning.
[illegible]

Plastering.
[illegible]

Roofing Service.
[illegible]

Rug Cleaning.
[illegible]

MACHINERY AND EQUIPMENT.

[illegible]

BOATS, YACHTS, ETC.

[illegible]

AUTOS TO RENT AND WANTED.

NEW FORD SEDAN, WITH DRIVER, BY day, week or month. Call Canal 0792.

HOME FURNISHINGS.

Furniture and Dept. Stores.

SAMPLES
Just Released by
Furniture Mart and
Grand Rapids Factories
to Be "Closed Out"
AT ½ COST
OPEN EVENINGS.

Davenport and love seats...........	$20-$59
Occasional and boudoir chairs.......	$3-$10
Lounge and wing chairs..............	$9-$18
2 pc. parlor suites.................	$25-$90
3 pc. bedroom suites................	$22-$89
TWIN BEDROOM SUITES.............	$35-$100
7-8-9 pc. dining room suites.......	$25-$115
5 pc. dinette sets..................	$7-$25
TWIN STUDIO COUCHES............	$10-$29
Desks and bookcases.................	$5-$25
Wood beds, twin and full size......	$6-$12
Odd chests, dressers, buffets	$7-$17
End, coffee, occas., cocktail tables..	$1-$10

RUG BUYERS, ATTENTION!
9x12 Colonial, Modern, Persian, and Chinese designs....................$12 to $45
9x12 solid tone and tw. weaves.$13.50 to $39
TWO SHOWROOMS.
201 E. OHIO
1 block east of Michigan at 600 North. Second floor. Delaware 9020.
4750 Washington
AT CICERO-AVENUE. COLUMBUS 0609.

471 E. OHIO-ST.
Cor. Lake Shore-drive at the Lake.
Open Evenings Till 9 O'Clock
FURN. MART SAMPLES
SAVE 40% TO 60%
BETTER QUALITY SAMPLES OF ALL NATIONALLY KNOWN MANUFACTURERS

2 Pc. Liv. rm. sets, odd sofas.........	$29-$89
3 Pc. Bedroom sets	22- 89
7-8-9 Pc. Dining rm. sets..............	39- 98
5 Pc. Dinette sets	9- 29
Better grade twin studio couches....	15- 29
Occ. and pull-up chairs	3- 12
Odd bed springs or mattresses.........	5- 11
Coffee, end and occ. tables............	2- 9
Kneehole, secretary desks	9- 29
Floor and table lamps	3- 9
9x12 rugs	7.75- 69

Terms Can Be Arranged.
HUDGIN. DEL. 5824.

Factory and Furniture Mart
SAMPLES AT 50% DISCOUNT.

$69-$75 Parlor Sets.....................	$39
$59 Bedroom Sets	$35
$75 Dining Room Sets...................	$37
5 piece Oak Breakfast Set..............	$12
9x12 Rugs	$18

PINK FURNITURE CO.
FACTORY DISTRIBUTORS.
Open every evening until 10. Sun. 5 p. m.
4535 WASHINGTON-BLVD.
Open Tues., Thurs., Sat. until 10 p. m.
6534 S. HALSTED-STREET.
CASH OR TERMS.

JUNE SALE!
5 pc. dinette, $14.50. 9x12 rugs, $16.50. Twin studio couch, $17.50. Parlor, bedroom suites, $39.50. 7 pc. wal. din. suites, $37.50. Many others. BEST PRICES IN TOWN.
VICTOR WAREHOUSE.
4809 W. LAKE-STREET.

. . IN TUFT'S WAREHOUSE . . .
$35,000 FURNITURE MART SAMPLE. Parlor, dining, bedroom sets, $29-$39; imp. Am. and oriental rugs, $15-$25. Cash or terms. Allen Furn. Open eves., 9; Sun., 5 p. m.
4444 WEST MADISON-ST.

Furniture Mart Samples.
RUGS. ½ PRICE. RUGS.
Parlor Sets...$29-$69 Bedrm. Sets..$39-$69
Dining Sets...$29-$89 Dinette Sets..$10-$29
TERMS. 4453 MADISON. Open eves.

BEAUTIFUL PARLOR SETS, $29.50; $1.00 down. A. B. C. Storage, 2525 Madison-st.

Central.

LINOLEUM LAID FREE.
Custom built floors no extra cost. Free estimates. Inlaid, 98c yd., full base, 29c yd. Senner, 2940 Wentworth, Vict. 2894, op. evs.

1,000 YD. CARPET, 875 YD. LINO.; STORE, home, off., stair; cheap. Dealer. Dre. 4676.

South Side.

SEE NELSON BROS.
FOR FURNITURE BARGAINS.

2-PC. PARLOR SETS	$35-$45
3-PC. BEDROOM SETS	$35-$45
7-PC. DINING ROOM SETS...........	$35-$45
9X12 AMERICAN ORIENTAL RUGS....	$15

EASY CREDIT TERMS.
6910 COTTAGE GROVE
OPEN EVES. UNTIL 10, SUNDAYS 5 P. M.

7090 COTTAGE GROVE,
[Corner 71st and South Chicago-avenue.]
FURN. MART AND FACTORY SAMPLES.

MOD. PAR. SETS; VAL. TO $119. .	$39
MOD. BEDRM. SETS; VAL. TO $129..	$39
MOD. DIN. RM. SETS; VAL. TO $98.	$39
9X12 RUGS; VALUES TO $69	$17

4 R. compl., $150; worth $400
2 YEARS TO PAY. OPEN EVENINGS.

— — WAREHOUSE DISPOSAL SALE — —
Slightly used samples—A-1 condition.
MUST SACRIFICE.

$300 Bedroom Sets, 3 and 4 pieces......	$75
$150 Parlor Sets; all styles............	$50
$200 7-8-9 pc. Din. Rm. Sets...........	$35
$85 Wilton and Axm. Rugs................	$25

Big savings. Come early. Open every nite.
GOODMAN'S FURNITURE CO.
6821-23 S. HALSTED-STREET.

FOR CARPETS AND RUGS.
Big selection: 6x9, 8x10, 9x12, $15 up; 9x12 all color brdlm., frezettes, $27.50 up. 9x15, 12x15 and larger, $35 up. Royal Wiltons, $35 up. American Orientals, Gulistans. Other high grade rugs. 6 large Gulistans, 12x21 Persian design. Klever Shampay Kleaners. 4633 Cottage Gr. Op. Tues., Thurs., Sat. eves.

IMPORTED AND AM. ORIENTAL RUGS .$19
$69 2 PC. PARLOR SETS.................$35
$75 3 PC. BEDRM. SETS..................$35
4 RMS. OF MODERN FURN...................$99
TERMS AS LOW AS $1 DN., $1 WK.
7012 STONY ISLAND-AV.

ALL KINDS OF NEW AND USED FURNITURE and rugs. Priced very reasonable. DUNN BROS. WAREHOUSES, INC., 6714 Cottage Grove. Retail Furn. Dept. Open Sunday 10-5. Evenings to 9:30.

500 YDS. USED CARPET
FOR STAIRS, HALL RUNNERS, ETC. 9x12 rugs half price at our plant. GROVE RUG CLEANERS. 6738 Cottage.

NEW IMPORT., DOMES, RUGS.$15-$20-$25 All new parlor, bedrm., din. sets...$39-$49 3 rms. furn., $125; 4 rms. de l., $175; tms. RAPP STORAGE & FURN., 5746 S. Ashland.

SAC. 6 RMS.—BEAUT. PARL., DIN'G., BEDrm. sets. Rugs. Period Pcs. Dinette etc. Sep. 6068 Stony Isl., Apt. 1. Mid. 5838. Did.

NO MONEY DOWN. EASY PAYMENTS 4 ROOM OUTFIT, $99. ALLIED STORAGE, 4312 COTTAGE GROVE.

BEDRM., LIVING RM., DIN. RM.—WILL sep. 235 W. 63d-street. Terms. Open eves.

North Side.

500 REAL BARGAINS.
REPOSSESSED-STORAGE.
FURNITURE AND RUGS.
150 rugs, all sizes, $10-$15-$25.
75 parlor sets, $19 and $29.
55 bedroom suites, $22 and $39.
7-8-9 pc. dining sets, $29, $39.
2-3-4 room outfits, $89, $129.
Open daily to 10 p. m. Sun., 5 p. m.
RETAIL FURN. EXCH. E Z TERMS.
5540 BROADWAY.

3 RMS. REPOSSESSED
Furniture and Rugs, $135.
INCLUDES—LIVING ROOM, BEDROOM, DINETTES, RUGS, LAMPS, TABLES, ETC. Like new! Wonderful Buy. Can arrange terms.
4828 BROADWAY.

— REPOSSESSEDS—SAMPLES! TERMS —
IN SCHAULER STORAGE.
200 Gulistan, Wilt. and Imp. Rugs $15-$35
100 Parlor, Dining, Bedrm. Sets......$29 up
3 and 4 room outfits, complete.......$129 up
4642 N. WESTERN. DAILY TO 9. SUN. 5.

KANE STORAGE SALE.
Wilton Amer. Orient. Axmin. Rugs.$10 up
Parlor and dining rm. sets...............$18 up
Bedrm. sets, $25 up; dinettes.........$18 up
2034 Lincoln. Open Sun. and Eves.

REMER STORAGE SALE.
3 ROOMS FURN., $129. RUGS, $10-$35. New sample par., bed., dinr. sets, $39-89 Chairs, pianos, radios $10-$25. E-Z TERMS. 5822 N. WESTERN, 3 EVES. 10; SUN., 5.

WE HAVE IN OUR WAREHOUSE THREE rooms of high grade furniture, all in good condition, originally sold for $385. Will sell for balance due $169. Terms. Wallen Fine Furniture Co. 3300 N. Clark-st. Bit. 2339

— — DAVID STORAGE BARGAINS — — 9x12 rugs, $15; living room suites, $27; din. rm. sets $23; bedrm. sets, $25. Terms. Open Tues., Thurs., and Sat. Eves. Furniture Dept. 3238 LAWRENCE-AV.

COMPLETE 4 RMS., $169; TERMS $2 PER week. Thousands of furn. and rug bargs. NELSON BROS., 6310 BROADWAY.

MUST SACR. EXQUISITE, HI-GR. FURN. 9 rm. home. Sell sep. Shedrake 1063. House for sale. 6356 Kenmore. Dealer.

GOOD RUGS WE TOOK IN TRADE ALL sizes. 9x12 $10 up. 4826 Sheridan-rd.

5 RMS. WONDERFUL FURN. PRACTIC new. Oshana. 803 Newport, after 6 p. m.

NEED CASH — SAC. BEAU. 5 R. RUGS drapes, curt., stu. c.; sep. Dealer. 947 Lawrence

SUNNYSIDE 6000 — NEED USED FURN. and rugs at once. Will pay your price.

BEAUT. LIV. RM. SUITE, DINETTE, RUGS, miscel.; pri. 931 Foster. Sun. 10191.

HOME FURNISHINGS.

North Side.

3 ROOMS HI-GRADE FURN. AND RUGS, $169. Free storage until needed. Other bargains in unclaimed Home Furnishings. 3531 N. CLARK-STREET. Open daily to 10 p. m. Sunday, 11 to 5.

Northwest Side.

SOLD FOR STORAGE
37 LOTS FURN.—60 RUGS.

9x12 Amer. Oriental Rugs...	$10-$15-$20
8x11 Imported Oriental Pat. Rugs..	$16-$20
$100 9x12 High Grade Wilton Rugs....	$35
9x15 Amer. Oriental Rugs............	$40
7-8-9 Pc. Wal. Dining Room Sets.......	$45
$100 3 Pc. Walnut Bedroom Sets........	$47
$100 2 Pc. Green Frieze Parlor Sets.....	$39

HOLLANDER STORAGE CO.,
2420 MILWAUKEE-AV.
AT FULLERTON AVENUE.
OPEN EVES. E-Z TERMS.

SACRIFICE ENTIRE STOCK—BRAND NEW Jenny Lind 4 poster; also mod. beds, coil springs, mattresses, $4 ea.; twin dble. inner spring studio couches, $15. Chicago Bedding Co. 3327 Milwaukee, at Crawford. Pal. 1331.

FOR QUICK DISPOSAL—4 CARLOADS. Parlor, dining, bedroom set, $29; 9x12 rugs, $12. Cash or terms. Open eves. 10, Sun. 4. Baer Storage, 1927 Milwaukee-av.

SAVE UP TO 50% ON YOUR FURN. AND rugs. Nat'l Storage, 2433 Irving Park.

2-PIECE SOLID WALNUT BEDROOM SET. Call Pensacola 7645.

6 RM. BEAU. FURN., INCL. 9X12 CHInese rug; a Grand reprod. No dlrs. Ind. 4827

West Side.

REAL BARGAINS.
Furniture; Davenports and chairs. Few antique pieces. 408 N. Ashland-avenue.

HOME FURNISHINGS WANTED.

FAIRFAX 2835
WE PAY MORE
Because our outlet is larger.
We pay the highest cash price.
See MAC LAUCHLAN first before you sell
ENTIRE CITY SOLICITED.

0828 LAWNDALE 0828
WHY NOT GET THE HIGHEST PRICES for your furniture, rugs, grand pianos, etc.? We call anywhere or any time.

PHONE ROCKWELL 6900.
BEST CASH PRICES FOR FURNITURE, RUGS, SEWING MACHINES, AND GRAND PIANOS.

LAKE VIEW 1071.
NORTHSIDERS PHONE US.
Quick, dependable service. Call day or night.

WARNING.
We pay spot cash for furn., rugs, grand pianos, sew. mchs. Ph. Lawndale 4300. day-nite.

— — FURNITURE, RUGS WANTED — — Highest cash for your used furniture, rugs and household goods. Plaza 0219.

BEST PRICES PAID FOR GOOD FURN. SEWING MACH. CALL KEDZIE 1300.

WANT FURNITURE AND RUGS QUICKLY. Good prices for sets or pieces. Irving 4301.

ART GALLERY NEEDS FINE FURNITURE, rugs, grand piano, paintings. Edg. 1307.

PARTY NEEDS FURNITURE, RUGS, GRAND piano, linens, paintings, dishes. Lon. 4110.

ARDMORE 4258—BEST PRICES ON USED furniture, rugs and office furniture.

CALL CLARKE'S FOR BEST PRICES ON used furn., rugs. LONgbeach 4711.

WANTED — 4 ROOMS FURNITURE AND rugs for cash. Call Wentworth 5181.

ROCKWELL 0901—WILL PAY YOUR PRICE. Need furniture, rugs, at once.

HOUSEHOLD APPLIANCES.

Electric Refrigerators.

— — — NEW FLOOR SAMPLES — — —
STREAM LINE DE LUXE MODELS.
General Electric. Hotpoint. Copeland.
6 CUBIC FEET, $79.50.
Electrolux, $89; Westinghouse, $69. Terms. Open evenings. 621 W. Jackson.

Brand New General Electric
Family size. Cost $130; your price, $69.95. [Discontinued model.] We carry all NATIONALLY KNOWN BRANDS at the LOWEST PRICES in the city. 601 West Washington Hay. 3020. Open eves. to 9 p.m., Sun. 9-5 p. m.

EDISON'S WAREHOUSE BARGAINS—
Choose from 300 new, sample, rec. refrig.
1937 KELVINATOR; small chip........$80
GENERAL ELECTRIC, large size; rec..$49
NORGE, famous rollator; rec.............$39
Edison Whse., 766 W. Jackson. Open eves.

RECONDITIONED REFRIG. OF NAT'LY known makes includ. Frigidaires, G. E.'s, Norges, etc. from $35 up. Like new. Guar. 220 W. HURON-STREET. OPEN SUNDAY.

GENERAL ELECTRIC SAMPLE, $95; FRIGidaire, $48; Kelvinator, $34. 6836 South Halsted-street. Open evenings and Sundays.

GENERAL ELECTRIC SAMPLE, $95; FRIGidaire, $48; Kelvinator, $34. 6835 South Halsted. Open evenings, Sundays.

CROSLEY SHELVADOR—'36 MODEL, FAMily size, cheap. 7851 S. Halsted-street.

10 REFRIG.—ALL STANDARD MAKES, REcond., $29.50 up. 920 W. 63d. Open eves.

— — — — — — — RENT — — — — — — —
75c to $1 weekly. 4746 N. Western.

KELVIN., FRIGID., GEN. ELEC., RECON.; guar.; choice, $49; $1 wk. 6403 S. Halsted.

Stoves.

1937 DETROIT JEWEL SAMPLE, $39; REP ranges, $25. Edison, 766 W. Jackson.

JEWEL TABLE TOP GAS RANGE—NEW, $25. Open evenings. 621 W. Jackson.

Vacuum Cleaners.

4 USED HOOVERS, GUAR. [SPEC.], MOD. 102 to 105 $6; mod. 541, $9; late $92 ball bearing motor, De Luxe mod., $14. Don't be tricked. Judge by models. Went. 6242

FACTORY REBUILT VACUUM CLEANERS; guaranteed. Phone Miss Arlen, State 0571.

NEW LOW PRICES, VACUUM CLEANER, and repairs, all makes. Buckingham 1747.

Washing Machines.

RENT A NEW MAYTAG—25c PER WEEK. No obligation. Immediate delivery. Apply rent on purchase if desired. MAYTAG. LINCOLN 6900. Credit dept. repossessed washers, $15. Small cartage charge if returned.

— RENT—THOR WASHER OR IRONER — Free cartage charge. Thor. Albany 0140.

THOR WASHER, REPOSSESSED, $30. Edison Whse., 766 W. Jackson. Op. Sun.-eve.

BRAND NEW WASHERS, $29.95; 1937 models, fully guaranteed. 3021 Lincoln.

50 GUARANTEED WASHERS-IRONERS, $10-$15-$20. 3448 North-av. Alb. 0141.

DOGS, CATS, BIRDS, POULTRY, ETC.

Dogs.

6419 COTTAGE GROVE.
Selling out 200 pups and dogs. Chows, Huskies, Wires, Bulls, Toy Fox Ter., Collies, Sheps., Spitz, Police, Spaniels, watch dogs. Kittens $1 up. Open 10 p. m. We buy-trade.

SPRINGER SPANIELS—NONE BETTER IN America. Stock for sale, or trade for valuable sporting equipment. C. G. Turner, Cherokee, Iowa.

SELLING OUT IRISH TERR., DOBERMANS, Scotties, Chows, St. Bernards, Wires, Pointer pups, $2-$18. 524 N. Cicero-av.

WAUKEGAN-RD. 2 MILES N. MILW.-AV. Wires, Scotties, Cockers, Toy Fox, Collies, Sheps, Police, etc. Pups, $1 up. Mort. Gr. 1760

MIXED PUPS $1; SHEPS $3; FOX TERR., $5. Wires, Scots, Cocker Span., Springer Span, Bostons, others. 2413 W. North-av.

HIGH. PED., BEAU. COATED TOY PEK.—5 mos.; finest stk.; priv. A. M. Sunny. 2536.

VISIT PUPPYLAND—ALL BREED KENNEL. Low as $2. 4701 N. Harlem-avenue.

Poultry.

250 WHITE LEGHORN PULLETS, 4122 Oakton-street, Niles Center, Illinois.

HORSES, HARNESS, AND WAGONS.

RACE HORSES
Due to a reorganization of company interests will dispose of racing stock consisting of 1 stallion, 7 brood mares, two 3 year olds, two 2 year olds, 6 yearlings and 5 spring colts. Stallion is a stake and handicap winner. For full details write or phone
G. KEENA,
1619 S. State. Franklin 0280

RIDE—THERE ARE 2,177 HORSES IN 65 public stables for riding in and near Chicago. Full details showing all riding trails for 6 cents sent Horse Assn., 407 S. Dearborn

BUILDING MATERIALS.

Heating and Plumbing Supplies.

BRYANT TUBULAR GAS HOT WATER Heater with All Fittings—Longbch. 2000.

Miscellaneous.

STRUCTURAL STEEL, FIRE DOORS, STEEL sash, used wire screens, all sizes, like new. Clonick Steel Co. 1475 S. State. Vic. 1475.

PUTTYLESS WINDOW PANE FASTENER Co. 4204 S. Maple-av., Brookfield, Ill.

TYPEWRITERS AND SUPPLIES.

CLOSING OUT REBUILT TYPEWRITERS—Lowest prices, terms. Sommer Typewriter Co. 332 S. La Salle-street. Webster 4972

TYPEWRITER, $10; RENT, $1.50 A MO. Mimeograph, $25. 172 N. La Salle-street

LIGHT AND HEAVY MANUFACTURING.

WANTED—TOOL AND DIE WORK; SMALL shop. Call Bittersweet 1968.

BUSINESS OPPORTUNITIES.

Businesses For Sale.

BAKERY FOR SALE
Doing good business in city of 9,000 in central Michigan. Wholesale and retail. Wonderful opportunity; good equipment, good location. Address A E 7, Tribune.

BAKERY OUTFIT AND 18 PAN HUBBARD oven, and tools. No reasonable offers refused. 3318 W. 64th-street.

BAKERY—RETAIL; EST. 35 YRS.; MUST sac. acct. illness. 1928 W. Cermak-road.

BAKERY—CHEAP, BECAUSE OF DEATH of wife; will rent. 1235 20th-court.

BARBER SHOP—3 CHAIRS; LOOP BLDG.; reas. rent; owner retiring. HELEN THOMAS. Central 1233.

BARBER SHOP—GOOD BUS., MOD. EQUIP. Mixed trade. Very reas. 3757 W. Ohio.

BARBER AND BEAUTY SHOP—ALSO FIXtures new, used. PAIDAR, 1120 N. Wells.

BEAUTY SALON—MARVELOUS BUY, 2 RS, bath. Rt. $30. Heated modern eqpt. Ideal for 1 oper. or cple. Come prepared to buy. Pr. $1,000. KANE & CO., 828 N. State.

BEAUTY SHOP—N. W.; ESTABLISHED CLIentele; modern equipment; reas. rent. Owner retiring. Address N S 416, Tribune.

BEAUTY PARLOR FOR SALE—SUPPLIES, equipment, cash; easy terms. Catalog sent. GIBBS & CO., 21 S. WABASH-AVENUE

BEAUTY SHOP—4 OPERATORS; LIVING quarters; rt. $50; all chrom. fixtures. 1610 Howard. Bri. 5255. Ask for owner.

BEAUTY SHOP—N. S. GD. LOCATION; LIVing quarters. Reas. rent. Graceland 2434

BEAUTY SHOP EQUIP.—GD. COND. REAS. Pingel, 5125 Kenmore. Edg. 3376.

BEAUTY SHOP—WELL ESTAB., GD. LOC.; low rent; liv. qrt.; reas. 3585 Milwaukee.

BEAUTY SHOP — MODERN, BARGAIN estab., easy terms. Rent, $25. Laf. 7282

BEAUTY SHOP—EXC. CLIENTELE; 3 RMS in rear; good location. Rep. 9294.

CANDY—CIGARETTES, ICE CRM.; SCHL suppl.; cor.; liv. rms.; 2023 N. California.

CLEANING AND TAILORING—VERY REAS. In the Gold Coast. 7 E. Oak-street.

COCKTAIL LOUNGE AND BAR—NEWEST, most beautiful; near N. S. Low rent; doing good business. $6,500 cash; terms. Address B 519, Tribune.

CONFECTIONERY STORE AND RENTAL libr. Well est. Illness. Best offer to right party. 3401 N. Crawford. Irv. 8228.

CONFECTIONERY, CIGARETS, NOTIONS, etc. Transf. cor.; no compet. Arm. 0810.

DELICATESSEN IN APT. BLDG.; RENT cheap; well established; illness; best offer to right party. 4448 N. Western-avenue.

DELIC.—ACROSS SCHL. ELEC. REFRIG., liv. qtrs. Low rent. 3048 Wilton, nr. Barry

DELICATESSEN—WELL STOCKED. FINE fix. Rt. $30. Lvg. quarters. 1935 Roscoe.

DELIC.—WITH LIQUOR; OLD EST.; BEST bus.; $2,500 handles, bal. easy. 2604 N. Clark

DELIC.—COR. STORE. BIG CASH BUS. RT. $25; liv. rm.; tms.; sac. 5903 Dakin.

DINING CAR, ALL STEEL, DOING PROFitable business, in manufacturing city, 40 miles from Chicago. Owner retiring. Address N O 410, Tribune.

DINE, DANCE, AMUSEM'T—LOUIS' PLACE, Fox River Grove. Famous 18 yrs. Sta. 4248.

DRESS SHOP — SPLENDID LOC. ESTAB trade. Modernistic. Long lse. Will sacrif for quick disposal. 6763 Stony Island-av

DRUG STORE—$15,000 ANNUAL SALES; $3,000 stock inventory; overhead $2.50 a day; 6 yr. lease; illness; must sell immediately; $6,000 cash. Address A E 19, Tribune.

DRUG STORE—S. W. SIDE; GOOD BUSIness; reas. rent.; $8,000; will stand investigation. Address N P 408, Tribune.

DRUG STORE — WELL ESTAB. APT. Neighborhood. Reas. Call Pullman 4143.

DRUG STORE—$4,000 CASH; DOING $2,500 mo.; good lease. Address N A 453, Tribune.

EMPLOYMENT AGENCY—ESTAB.; REAS for quick sale. 604 Briar-pl. Buc. 5525.

FLORIST SHOP—N. S.; EX. LOC.; WILL sac.; leav city. Address N A 452, Tribune.

FOOD SHOP—IN THICKLY POPULATED So. Shore district; will sell reas. for cash acct. illness. Regent 1330.

FRUIT STORE—GOOD LOCATION; EST. 5 years. 2420 North Cicero.

GARAGE—SUPER REPAIR SHOP; EQUIP. comp.; doing $3,500 mo.; by appt. only. ACE BUSINESS SERVICE, 82 W. WASHINGTON. FRA. 9247.

GARAGE—25 CAR; VERY PROFITABLE, well equipt. bus. Pr. $1,750. See this at 3709 Armitage. Call KANE CO., Sup. 3448.

GAS STATION—N. W. SIDE, CHEAP. Owner must leave town at once. Palisade 9029 after 4:30 p. m.

GAS STA., ACCESSORY STORE, REPAIRS, liv. qtrs., long estab. Spaul. 3054.

GAS STATION AND SM. GARAGE—EST. 10 yrs. Cermak-rd. Riverside 6028.

GIFT SHOP—ROGERS PK. EXCELLENT location; estab. trade. Reas. Bri. 5287.

— — — — GROCERY-FRUIT — — — — West side; rent $50; same owner 17 yrs.; good business; $1,500, part cash. Rav. 6070.

GROCERY, ICE CREAM, CANDIES—GOOD loc.; reas. rent; barg. 2209 E. 75th-st.

GROCERY—NEAR 71ST-HALSTED; RT. $20. Sacrifice. Apply 111 E. 22d. Vic. 4687.

GRO.-DEL.—COMPL. NEW STOCK, NEW fixt. Must sell; cash. Radcliffe 5598.

GROC.—BEST S. S. COR.; LONG EST.; LG. stk.; exc. opp.; gd. bus.; $3,500. Hem. 6838.

GROCERY-MEAT MKT.—SO. SIDE; ESTAB. trade. Reas. Have other bus. Hyd. 3059.

HOTEL AND COFFEE SHOP—20 RMS. ALL outside; on 2 highways, nr. Lake Geneva; estab. 40 yrs. Doing good business. Retiring. Address B 308, Tribune.

HOTEL—42 RMS. R. W. ALL RMS., BATHS with showers; lobby; reas. rent. Blvd. loc.; all transportation. Call State 0619.

HOTEL—35 APTS., BEAU. FURN.; 5 YR. lse.; $3,600 yr. inc.; pr., $8,000. M. R. De Woskin Co., 105 W. Madison. State 9891.

HOTEL — 24 RMS.; STOCKYARD ENTR.; good income; make offer. 4151 S. Halsted.

LAUNDRY—GOING CONCERN, ESTAB. 40 years, city 30,000, 90 miles Chicago, $2,500 cash. By trustee. Address A 463, Tribune.

LANDSCAPE NURSERY STOCK AND CEment business. Well established. Address N S 409, Tribune.

LUNCH ROOM, DELIC.—NR. LOOP; MOD. fixt. Hotel conn. Low rent. Lin. 3897.

LUNCHROOM—MUST SELL THIS WEEK. SORENSEN, 102 S. Grove-av., Elgin.

MEAT MARKET — NORTHWEST SUBURB Well equip. Sales, $1,500 mo. Reas. rent. Terms to responsible party. ADDRESS N S 495 TRIBUNE.

MEAT MARKET—COMPLETE, TO BE SOLD to highest bidder Friday, June 11 at 11 a. m. 4831 N. Western-avenue.

MEAT DEPT. IN REAL LIVE FOOD MART, doing large volume bus. Ideal opp. for a real meat man. Normal 5919.

MEAT MARKET—ROGERS PK. MODERN equip. Sac. Briargate 4201.

MEAT MARKET—GOOD LOCATION. LOW price. Call Virginia 0671.

PAINT, WALLPAPER STORE—GD. LOC. 17 Quincy-rd., Riverside. Riverside 6314.

PASTRY SHOP—DOING EXCELLENT BUSIness; best North Side shop. dist.; reasonable. Address E E 251, Tribune.

BEAUTIFUL RESTAURANT UPSTAIRS and downstairs, for sale, cooling system, centrally located between the Book Cadillac and Statler Hotels, on Washington-blvd., must sell as am going to Switzerland. Dining room, dancing 10,000 feet of floor space, will take cash, $30,000, valued at $80,000 and step out. Write Fischer, No. 1250 Washington-boulevard, Detroit, Mich.

RESTAURANT · LUNCH · COCKTAIL BAR—Excell. loc.; latest modern equipment; 60 days' old; 250 seating capacity; foreclosed on mortgage; wonderful opportunity for real restaurant people. Call Mr. Davis, Victory 2538.

RESTAURANT — 1 MI. McHENRY; GAS sta.-tavern in connection; 1 ac. lot; 8 rms. living quarters; seat 100 in dining rm.; established 15 yrs. Henry Nell, McHenry, Ill., mi. east of McHenry on Route 20.

RESTAURANT—CENTRAL LOCATION; ESTablished business; new equipment; seats 150 people. Hudson's Cafe, 214-216 S. Washington-street, Naperville

RESTAURANT—OAK PARK; FULLY EQPD. Sec. line corner. Must leave town. Sacrifice. Apply 914 Gunderson, Oak Park. Euc. 895.

RESTAURANT — EXCELLENT LOCATION; closed evenings and Sunday. Sacrifice for quick sale. Leaving town. 5435 S. Halsted.

RESTAURANT—MODERN; FULLY EQUIPped; desirable loc. 4456 N. Western-av.

RESTAURANT ST. CAR INTERSECT., BUS trans. corner. 5946½ W. Roosevelt-road.

RMG. HSE.—42 RMS., UPTOWN LOC., 2 yr. lse.; reas rt.; well furn. $2,000 req. Steinbock & Alexander, 160 No. La Salle.

ROOMING HSE BUSINESS AND PROPERTY —35 rooms, nr. 63d East of Cottage. Price $13,500. Broomell Bros., Randolph 9121.

ROOMING HSE.—BLDG. AND BUSINESS; 20 rms., all rented; good income; will sacrifice for cash. 6050 Eberhardt-avenue.

ROOMING HSE.—14 RMS.; ASO BARBER shop, 2 chairs; barg. 1120 N. La Salle.

RMG. HSE.—70 RMS.; RT. $225; EXCEL. loc.; $2,500 req. Capps Co., Sup. 6160.

RMG. HSE.—25 RMS., 3 YR. LEASE; RT. $75; inc. $250; pr. $1,250. 3547 W. Jackson

SANDWICH SHOP—EXC. LOC.; NEAR loop; $65 rent; $1,500 mo. bus.; 1st class equipt.; barbecue machine; liquor permit if desired. Call Dearborn 2242.

SANDWICH SHOP—SELL ACCNT. DEATH. Best offer accepted. 3717 Fullerton-av.

SANDWICH SHOP—5½ SOUTH JEFFERSON Price reasonable. Partners disagree.

SHOE REPAIR—HAT CLEANING, PRESSing; very cheap. 1209 S. Cicero. Dea. 2245.

SUPER SERVICE STATION—MOBILE GAS. April 20,000 gal. Buy stock only. Phone Sheldrake 7335.

SWEDISH MASSAGE DEPT.—WELL ESTABlished. Address N A 477, Tribune.

. . . TAILOR SHOP FOR SALE . . . 1003 North La Salle . . .

TAVERN—$60 DAY. OPP. LARGE S. SIDE theater. Good spot. Ace Business Service, 82 West Washington. Franklin 9247.

TAVERN—LIVE SPOT; MOD. FIXT.; EXC. prof.; worth inv.; aft. 12:30 p.m. 1941 Irv. Pk.

TAVERN—SAC. ½ PRICE; LONG LEASE, est. trade, or gd. partner. 6828 Stony Isld.

BUSINESS OPPORTUNITIES.

Businesses For Sale.

— — TAVERN BUYERS, ATTENTION — — Don't buy till you see our bargains. $500 to $15,000. All loc. Money makers. Also partnerships. KANE & CO., 828 N. State

TAVERN — SALE UNDER FORECLOSURE of mortgage. Call E. H. Allen, Franklin 2450 or attend sale, Friday 3 p. m. at 1901 Cleveland-avenue.

TAVERN—LINCOLN-BELMONT VICINITY, reasonable. Small down payment with long terms to responsible party. Address E G 176, Tribune.

TAVERN—TO CLOSE ACCOUNT ATTORney will sell to highest bidder. Est. corner. Barg. 4301 Milwaukee. Brun. 8632.

TAVERN AND PKG. LIQ. STORE — IN heart of loop. Bargain for cash. Dearborn 3176.

TAVERN—ESTABLISHED BUSINESS FOR 3 years. Sieben's beer. Must sell at once account sickness. Irving 5640, after 2 p. m.

TAVERN AND SUMMER GARDEN—FULLY equipped. Established business. Reasonable. 6142 South Western-avenue.

TAVERN—ONE OF THE BEST IN ROGERS Park. Inquire at 5306 N. Western. Phone Lon. 0373 eves. She. 1295. Mr. Engelhardt.

TAVERN—BUSY BUS. COR.; SOUTHEAST corner Division-Ashland. Daily 9-12.

TAVERN—N. W.; GOOD INCOME; SELL acct. of other business. Kildare 4266.

TAVERN—WELL ESTAB.; CORNER LOCAtion. Reasonable. 401 Milwaukee-avenue.

TAVERN—CLARK-FOSTER; $900 COMplete. Thos. D. Bell, 5414 N. Clark-street.

TAVERN—BUDWEISER, ACCT. ILL. LVG town; $300 quick deal. 3655 Montrose.

TAVERN AND NIGHT CLUB—WELL EST., gd. bus. Will sac. 5352 Broadway.

TAVERN—4 YRS. MILWAUKEE-AV., IN Avondale. Low rt. Sac. Alb. 8124. 1 to 6.

TAVERN—S. S.; LARGE BACK RM.; POPular loc.; gd. bus.; cheap. Yar. 5923.

TAVERN—FRIGID. EQUIP. LG. STG. CAP. Kitch. Schlitz Beer. 1126 Argyle-street.

VENDING MACH. BUSINESS—AVERAGE earnings, $100 week; will stand rigid investigation; widow must sell, $2,600 cash. ADDRESS E F 103, TRIBUNE.

COMBINED RESTAURANT, BAR, GAS STAtion—Modern residence. Large grounds, garages, henneries. 4 lane highway; very profit-producing, but owner must sell. Only $6,500. 472 Main, Glen Ellyn.

UNUSUAL BUSINESS—FINE SMALL MICH. town on U. S. 112, netting $3,500 yr. Easy to expand. Owner retiring. Gentile. $15,000 incl. rl. est. Address A D 30, Tribune.

2 CHAIR BARBER SHOP; STM. HT.; LOW rent; barg.; gd. loc. 749 E. 62d-street.

IF THE KIND OF STORE OR BUSINESS you want to buy is not offered for sale today why not advertise in the Business Opportunity Wanted Column? Stop in today at the Tribune Want Ad Office, Madison and Dearborn-streets, or call Superior 0100. Ask for an Ad Taker.

Partnerships and Investments.

A REAL OPPORTUNITY AVAILABLE CHIcago and outside territory. Opening for a reliable man as one of our service mgrs. of estab. cash business. No selling; $900 to $1,750 with services; full or part time. Immediate income should exceed $200 monthly. Backed by 40 years of prestige. Details by personal interview only. Give address and phone. ADDRESS C N 345, TRIBUNE.

INTERSTATE TRACTOR TRAILER—HAULing opportunity. 2 yrs.' contract with strong national trucking co.; requires only $500 down payment for tractor. Trailer furnished. 2900-08 W. Taylor-street.

COLLECTORS—HERSHEY PEANUT, CANDY machines. 300% profit; good locations; full or part time; $100 to $500 cash required. Secured. 409, 40 S. Clinton.

PEANUT ROUTE—20 LATEST 1C MAchines. Good returns. Work day or evenings; $225. Address N N 261, Tribune.

Distributors.

MAN WITH TRUCK.
Beverage driver. The time is here to make money with a nationally advertised Mission Orange drink—Let "More Profits per Stop" be yours this season. See Mr. Berns. Mission Orange Bott. Co., 2007 W. 18th-pl.

Concessions, Locations, and Leases.

WANTED—CONCESSIONS AND RIDES FOR picnic, July 3, Virden, Ill. Write: BERT C. DAVIDSON, Virden, Ill.

GAS STATION—ESTAB., AND 3 RM. COTtage; good loc. River-rd. and Herrick-st., River Grove, Ill. Phone 794.

GIFT DEPT. IN ESTAB. LADIES' READY to wear store in Kenosha, Wis. Write Harry E. Lisberg, Kenosha, Wisconsin.

AUTOMOBILE SHOWRM.—10 CAR CAPACity. 5901 W. Division. Austin 0306.

Merchandise and Novelties.

QUANTITY SHOE LACES, 35C PER GROSS up. Paired. Leibowitz, 640 Maxwell.

Business Service.

ESTABLISHED NEW ORLEANS SALES agency; experienced in office equipment and service, desires additional lines. Manager will be in Chicago within week available for interviews. Address N O 409, Tribune.

I ARRANGE NEW DESIRABLE CONTACTS for you. Address B 474, Tribune.

Wanted.

YNG. MAN—USED TO HARD WORK, WILL invest $1,000 and services in bus. oppty. or position. Address B 514, Tribune.

FOR QUICK ACTION LET US SELL YOUR business; restrs., rmg. houses. La Velle & Stanley, 82 W. Washington. Dea. 2388.

WANTED—WELL LOCATED CIGAR STAND or store. Write full particulars. Address B 504, Tribune.

CASH FOR STORES AND MERCHANDISE. L. GOODMAN, 672 Roosevelt. Can. 8625.

100 CAR GARAGE WANTED WITH AUTO repairing. Address B 521, Tribune.

$2,000-SERVICES TO INVEST IN GOING bus., mfg. pref. Address B 520, Tribune.

WILL BUY EQUIP. BEAUTY PARLOR IN good location. Address B 578, Tribune.

RADIOS, SUPPLIES AND SERVICE.

CROSLEY AUTO RADIO — BRAND NEW 1937 model, $19.75. Also home radios as low as 50c on the dollar. All makes. Middle West Distributing Co., 601 W. Washington. Open evenings to 9 p. m. Haymarket 3020.

NEW REG. $49.95 GRUNOW AUTO RADIOS, $29.95; Motorola, Philco, R. C. A., used radios, $5-$10; easy terms. Open evenings and Sunday. 2005 W. Washington-boulevard.

HA-DEES BROKE LOOSE AT 917 W. 63D-st. Blue Blazes Auto Radio Sale. Complete $11.75, $14.75. Some $24.75 GET 'EM HOT

SAVE ⅓ ON '37 SHOW MODELS—PHILCO, Zenith, R.C.A., etc. Auto radios for dash mounting, $15 up. Edison, 766 W. Jackson.

ELECTRIC SOUND EQUIPMENT—FOR PUBlic address systems, etc. Reasonable. 6610 Harvard-av., rear. Normal 0167.

AUTO RADIOS—37 MODELS; ALL MAKES; low as $19.95. This ad is worth $5 on any radio. B-M Auto Radio, 2368 Milwaukee.

PHILCO—NEW DE LUXE CONSOLE; COST $125; take $59. 621 W. Jackson.

— BARGAINS IN EXCHANGED RADIOS — LYON & HEALY, 243 S. WABASH-AV.

Service, Repair, Etc.

— — EXPERT RADIO SERVICE, $1 — — James Radio, 2157 N. Western. Hum. 4808.

—GUARANTEED RADIO SERVICE, $1 — ANY SET. ALBANY 6460.

MISCELLANEOUS FOR SALE.

PRODUCING LARGE AMOUNT OF CHICKen manure; will sell reasonable. Address B 477, Tribune.

PARCEL POST AND EXPRESS.

Farm, Dairy, Nursery Products.

GOAT MILK FOR HEALTH OR SPECIAL diets. Steady supply available. Kildare 2030.

ARTS AND ANTIQUES.

DANISH NEWSPAPER FOR SALE—DATED Sept. 4, 1761. Best offer. Bel. 5777.

TERMS OF SUBSCRIPTION OF THE TRIBUNE.
Orders for mail subscriptions must be accompanied by remittance to cover.
Rates in Illinois [outside Chicago], Indiana, Iowa, Michigan, and Wisconsin:
Daily without Sunday one year, $5.00; six months, $2.50; three months, $1.25; two months, $1.00; one month, 50 cents.
Daily with Sunday, one year, $12.50; six months, $6.25; three months, $3.15.
Sunday only, one year, $7.50; one month, $1.00.
Rates of subscription in postal zones 3 and 4 [measured from Chicago], outside of Illinois, Indiana, Iowa, Michigan, and Wisconsin:
Daily, without Sunday, one year, $7.50; one month, $1.00.
Sunday only, one year, $7.50; one month, $1.00.
Daily and Sunday, one year, $15.00; one month, $2.00.
Rates of subscription in zones 5, 6, 7, and 8 [measured from Chicago], Canada, Mexico, and foreign:
Daily, without Sunday, one year, $12.00; one month, $1.50.
Sunday only, one year, $7.50; one month, $1.00.
Daily and Sunday, one year, $19.50; one month, $2.50.
Foreign: Daily, without Sunday, one year, $25.00; Sunday only, one year, $17.00. Daily and Sunday, $42.00 per year.
Give postoffice address in full, including county and state. Remit in express money order, draft, or in registered letter at our risk, to The Tribune company, publishers, Tribune Square, Chicago.
We cannot be responsible for currency sent through the mail.
Persons wishing to take The Tribune by carrier may order it by postal card or telephone Superior 0100. When delivery is irregular make complaint.
All unsolicited manuscripts, articles, letters, and pictures sent to The Tribune are sent at the owner's risk, and The Tribune company expressly repudiates any liability or responsibility for their safe custody or return.

MEMBER OF THE ASSOCIATED PRESS.
The Associated Press is exclusively entitled to the use for publication of all news dispatches credited to it or not otherwise credited to this paper, and also to the local news published herein.
All rights of republication of special dispatches herein also are reserved.

Crowd Assembles at Cemetery as Jean Harlow Is Buried—Stars of Filmdom Pay Respects to Actress

Collect Evidence of Organized and Armed Rioters

AT INDIANA HARBOR—Clubs, bars of iron, and rubber hose taken from C. I. O. pickets.

AT SOUTH CHICAGO—Clubs, knives, and other weapons taken from C. I. O.

AT WARREN, O.—Food train held by C. I. O. pickets armed with clubs.

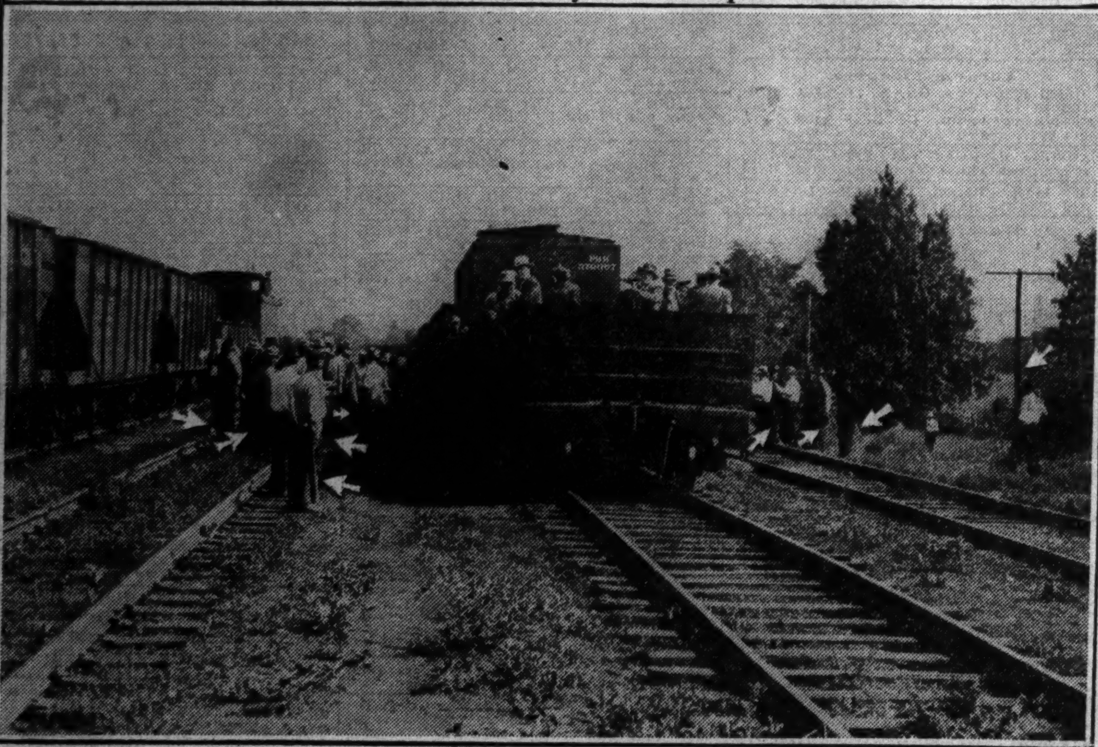

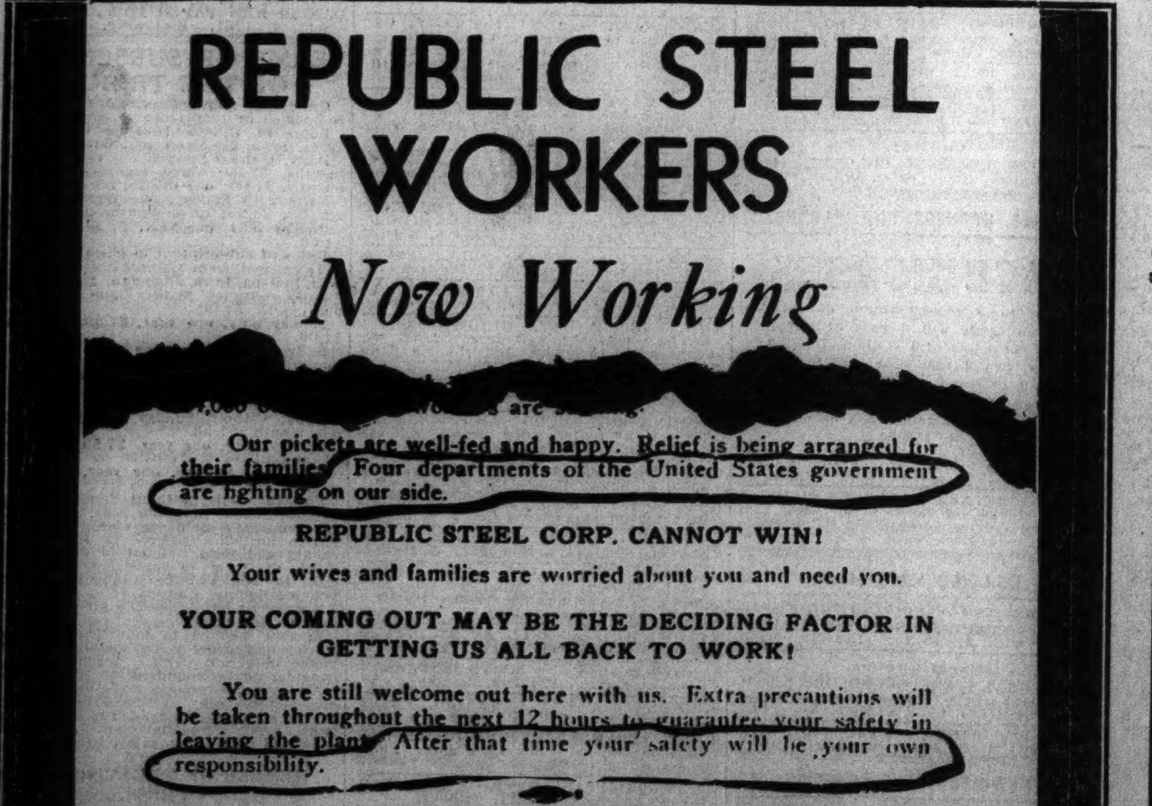
REPUBLIC STEEL WORKERS

Now Working

Our pickets are well-fed and happy. Relief is being arranged for their families. Four departments of the United States government are fighting on our side.

REPUBLIC STEEL CORP. CANNOT WIN!

Your wives and families are worried about you and need you.

YOUR COMING OUT MAY BE THE DECIDING FACTOR IN GETTING US ALL BACK TO WORK!

You are still welcome out here with us. Extra precautions will be taken throughout the next 12 hours to guarantee your safety in leaving the plant. After that time your safety will be your own responsibility.

This C. I. O. leaflet was dropped from an airplane to workers in Republic Steel plant at Canton, O., according to officials. Note reference to U. S. government support and veiled threat to workers' safety.
[Associated Press Wirephoto.]
(Story on page 5.)

POWELL WITH ACTRESS' MOTHER AT RITES— William Powell (right), close friend of late Jean Harlow, with Mrs. Jean Bello, and Carey Wilson after services yesterday at chapel in cemetery at Glendale, Cal.
[Associated Press Wirephoto.]
(Story on page 1.)

[Associated Press Wirephoto.]
MOURNER—Myrna Loy, another prominent film actress, as she arrived at church for services.

[Associated Press Wirephotos.]
THEY SING AT HARLOW FUNERAL—Jeannette MacDonald (left) and Nelson Eddy with Mrs. Ida Koverman at Wee Kirk o' the Heather. Miss MacDonald sang "Indian Love Call" and Mr. Eddy sang "Ah, Sweet Mystery of Life."

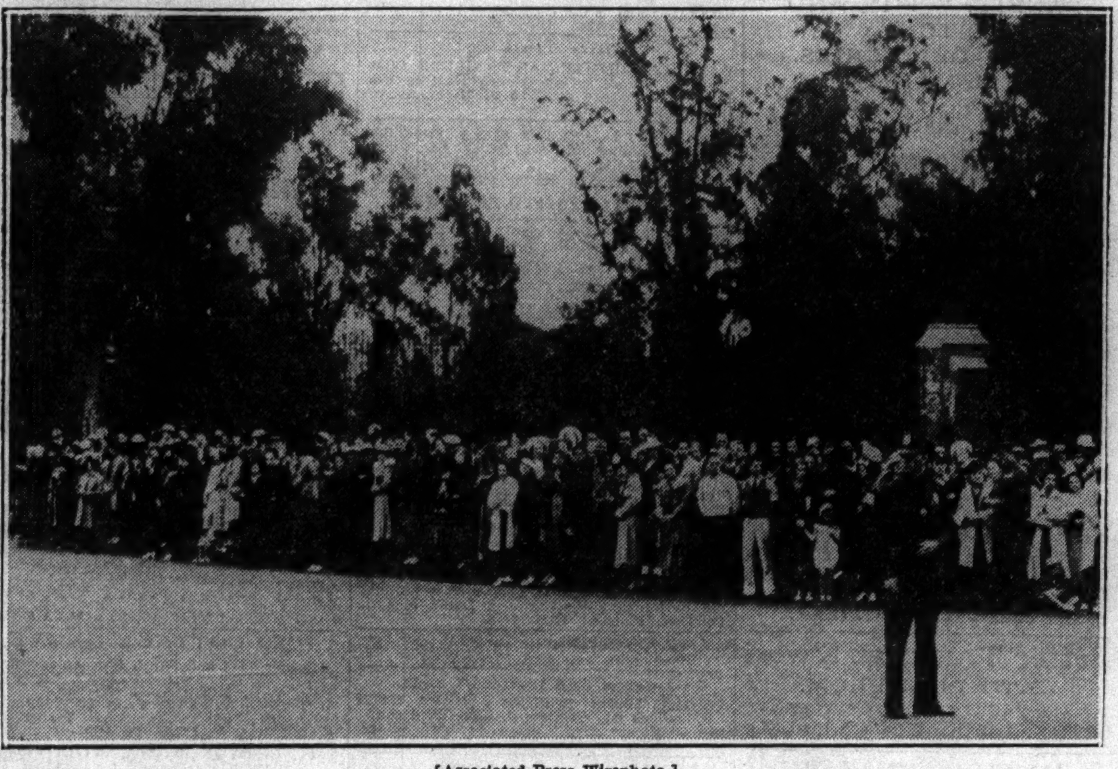

[Associated Press Wirephoto.]
CROWD GATHERS OUTSIDE CEMETERY DURING BRIEF SERVICES—Some of the 1,000 persons who crowded around the gates of Forest Lawn in Glendale, Cal., yesterday as Jean Harlow was laid to rest. Only a few more than 200 were admitted to the simple services. They included many of the stars of filmdom.
(Story on page 1.)

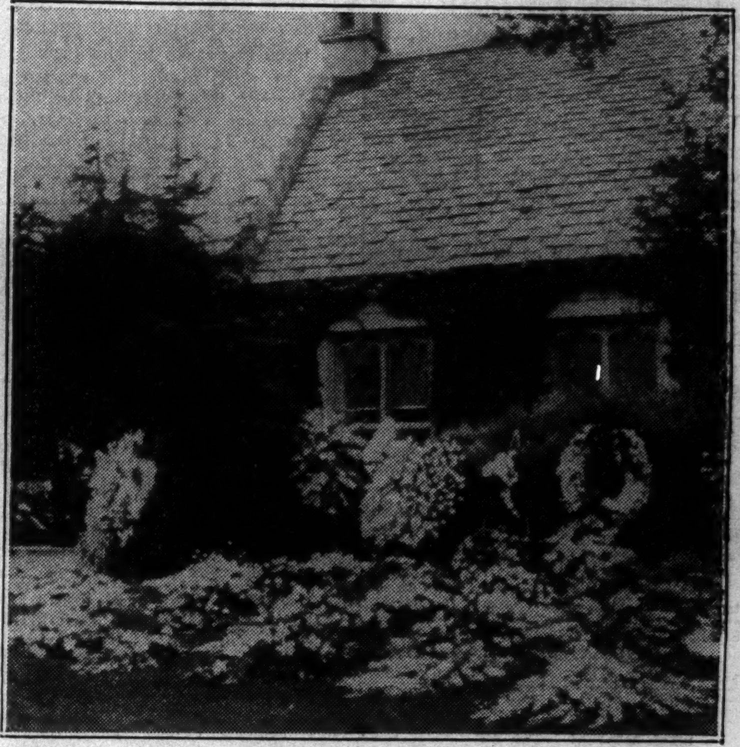

[Associated Press Wirephoto.]
FLOWERS BANKED OUTSIDE THE CHAPEL—Some of the floral offerings sent to Jean Harlow in death arranged outside the Wee Kirk o' the Heather during rites. These flowers were in addition to others inside.

Map of Strikes in Central States—Postmaster Admits C. I. O. Stops Mail

Map of the central states locating the current strikes which have thrown thousands of men out of employment. The nature of the strike in each city is indicated under the name of the city. One C. I. O. strike, the power tieup in the Saginaw valley of Michigan, was settled late yesterday.
(Story on page 5.)

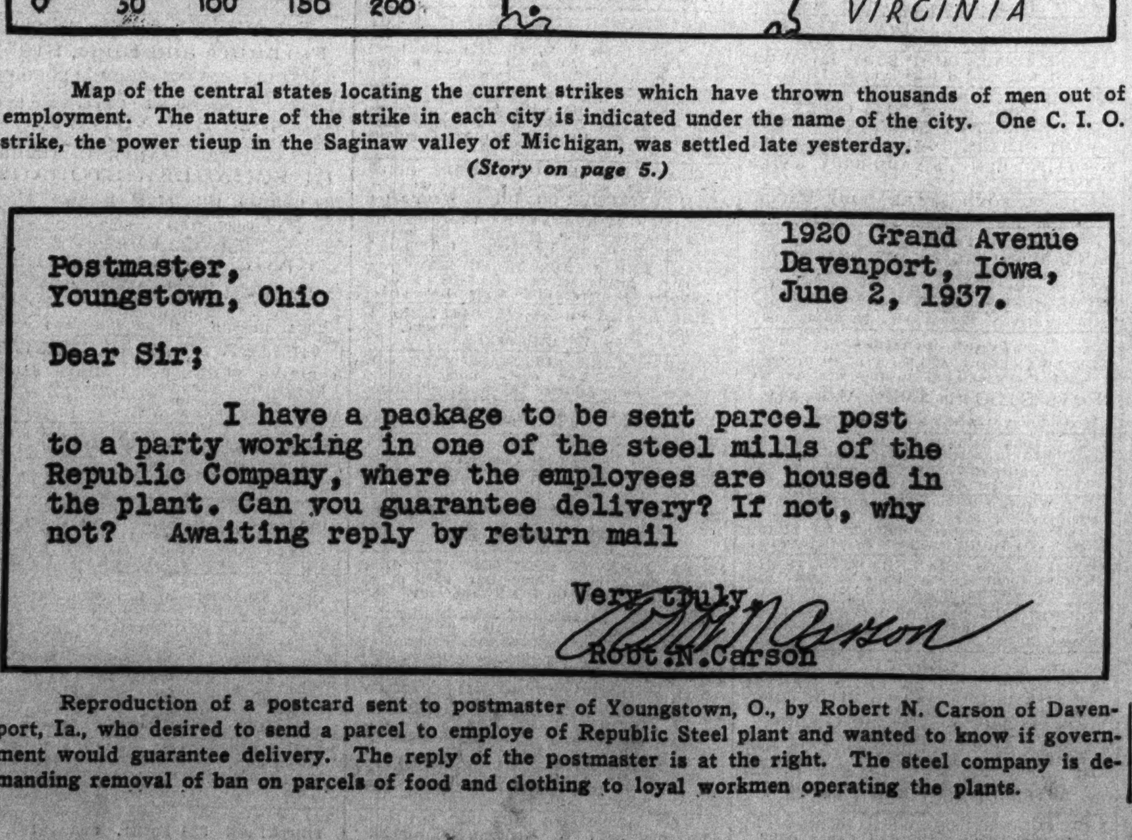
1920 Grand Avenue
Davenport, Iowa,
June 2, 1937.

Postmaster,
Youngstown, Ohio

Dear Sir;

I have a package to be sent parcel post to a party working in one of the steel mills of the Republic Company, where the employees are housed in the plant. Can you guarantee delivery? If not, why not? Awaiting reply by return mail

Very truly,
Robt. N. Carson

Reproduction of a postcard sent to postmaster of Youngstown, O., by Robert N. Carson of Davenport, Ia., who desired to send a parcel to employe of Republic Steel plant and wanted to know if government would guarantee delivery. The reply of the postmaster is at the right. The steel company is demanding removal of ban on parcels of food and clothing to loyal workmen operating the plants.

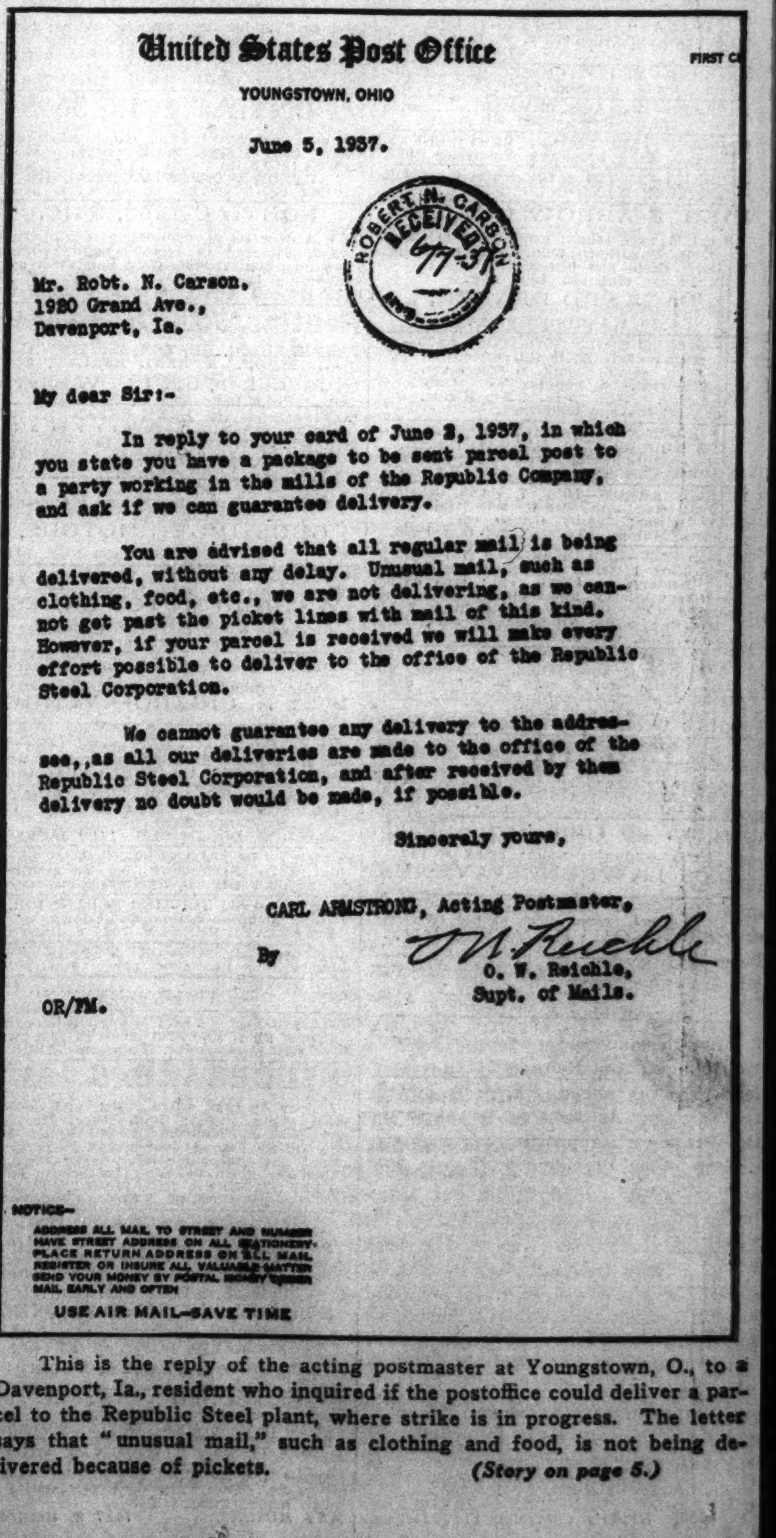
United States Post Office
YOUNGSTOWN, OHIO

June 5, 1937.

ROBERT N. CARSON RECEIVED 6-7-37

Mr. Robt. N. Carson,
1920 Grand Ave.,
Davenport, Ia.

My dear Sir:-

In reply to your card of June 2, 1937, in which you state you have a package to be sent parcel post to a party working in the mills of the Republic Company, and ask if we can guarantee delivery.

You are advised that all regular mail is being delivered, without any delay. Unusual mail, such as clothing, food, etc., we are not delivering, as we can-not get past the picket lines with mail of this kind. However, if your parcel is received we will make every effort possible to deliver to the office of the Republic Steel Corporation.

We cannot guarantee any delivery to the addres-see,,as all our deliveries are made to the office of the Republic Steel Corporation, and after received by them delivery no doubt would be made, if possible.

Sincerely yours,

CARL ARMSTRONG, Acting Postmaster,
By O. W. Reichle
O. W. Reichle,
Supt. of Mails.

OR/FM.

NOTICE—
ADDRESS ALL MAIL TO STREET AND NUMBER
HAVE STREET ADDRESS ON ALL STATIONERY
PLACE RETURN ADDRESS ON ALL MAIL
REGISTER OR INSURE ALL VALUABLE MATTER
SEND YOUR MONEY BY POSTAL MONEY ORDER
MAIL EARLY AND OFTEN
USE AIR MAIL—SAVE TIME

This is the reply of the acting postmaster at Youngstown, O., to a Davenport, Ia., resident who inquired if the postoffice could deliver a parcel to the Republic Steel plant, where strike is in progress. The letter says that "unusual mail," such as clothing and food, is not being delivered because of pickets.
(Story on page 5.)